"All the News That's Fit to Print."

The New York Times.

THE WEATHER
Fair today; Friday cloudy; moderate northeast and east winds.
☞ For weather report see next to last page.

VOL. LXVIII...NO. 22,244. NEW YORK, THURSDAY, DECEMBER 19, 1918. TWENTY-FOUR PAGES. TWO CENTS Metropolitan District 50 Mile Radius | THREE CENTS Within 100 Miles | FOUR CENTS Elsewhere

PAPEN'S LETTERS, SEIZED BY BRITISH, GO TO SENATORS

Show Dr. Albert Deplored Wilson's Re-election as Blow to German Cause.

OPPOSED U-BOAT SINKINGS

Propagandist Wrote of Eventual Submarine War on Holland and Scandinavia.

DOUBTED WILSON STRENGTH

Blunders of von Papen and Boy-Ed Are Set Forth in Letter from German Living Here.

Special to The New York Times.

WASHINGTON, Dec. 18.—The Senate Committee, investigating German propaganda, received in evidence today letters which the British Military Intelligence Service obtained when General Allenby captured Nazareth. They were found among the effects of Major Franz von Papen, once Military Attaché in Washington, who fled two hours before the British entered Nazareth, and left behind a great mass of documents. Von Papen was on the staff of General Liman von Sanders, German Commander of the Turkish armies which met a disastrous defeat at the hands of the British.

One of the letters was from Dr. Bernhard Dernburg, former head German propagandist in this country, who wrote he was advocating that "we take Rumania," and who also made a veiled reference regarding submarine activities against Holland and the Scandinavian countries. He said that "love and patriotism," so far as the Fatherland was concerned, were working "through the stomach."

Several letters were from Captain Boy-Ed. In one Boy-Ed inclosed the copy of a letter from Herr Hossenfelder, apparently a lodger at the German Club in New York, and on intimate terms with members of the German Embassy Staff. In this Hossenfelder admitted the truth of plot charges made against German agents and diplomats, as well as the falsity of the German charge that the Lusitania was armed when torpedoed by a U-boat. He said that the whole German case in the Lusitania controversy was based on the imagination of Gustav Stahl, now in the custody of the authorities in New York. In his letter to von Papen, Boy-Ed made it plain that he might shoot Hossenfelder if they ever met.

Still another letter was written by Dr. Albert to von Papen, just before this country entered the war. Albert told von Papen that Germany's announced intention to resume unrestricted submarine warfare would bring the United States into the struggle.

Letters Sent from London.

The von Papen letters presented today were sent to Brig. Gen. Marlborough Churchill, Chief of the Intelligence Division of the General Staff, by Lieut. Col. S. L. H. Slocum, American Military Attaché in London. An epistle from Dr. Dernburg to von Papen stated in part:

"Berlin, Oct. 18, 1916.

"My Dear von Papen—

"On my last journey to the Sixth Army Chief Command I found myself in company with the American correspondent—I think his name is Mr. Hale, who wanted to look you up, whatever happens, and I gave him your address. He apparently knew you over there.

"I have recently busied myself with the economic question. One certainly cannot make any alteration in our internal condition. Therefore, it only comes to this, that we must obtain goods from abroad, as much, and as long, as possible. On this account I again regret that we did not take Rumania at the time and so insure the great depot for ourselves. Now I am afraid a great part of the supplies will be destroyed.

"The position is unquestionably very serious for us and the people will now, for the first time, perceive that we are really fighting for our existence. I have complete trust in our nation, taken as a whole, that it will endure hunger itself, even if elements are not lacking which will have a disturbing influence.

"Love and patriotism just now work through the stomach. One sees that most plainly if one reads through the reports of the General Command for July. Until the middle of July a bad tone was reported everywhere on account of the potato scarcity. Scarcely had the potato crop arrived when the weather improved and a good foodstuff harvest could be expected and the tone generally improved.

"I have stated my opinion as the result of an eventual U-boat war in the neutral Scandinavian countries and Holland, in the attached copy which please return to me. This statement has gone officially to Ludendorff and from him to the Admiralty Staff. I know that you do not entirely agree with this opinion. I also refrain from every opinion as to whether it is possible on the whole to employ this weapon more sharply—I have not the necessary data for this, only the Admiralty Staff and the Supreme Army Command can decide

Continued on Page Three.

ZIEGFELD 9 O'CLOCK REVUE and Midnight Frolic Atop New Amsterdam Theatre. Two entirely different entertainments. "A Night of Beauty such as even Paris has never seen." Two shows so far superior to anything ever seen in New York that no one can afford to miss them.—Advt.

When you think of Writing Think of WHITING.—Advt.

"Big Berthas'" Paris Victims Totaled 613; 196 Killed

PARIS, Dec. 18.—Figures are now made public for the first time regarding the number of persons killed in Paris by German air raids and long-range cnanon.

In 1914 forty-five bombs were dropped. In 1915, seventy bombs, sixty-two of them on March 20, fell on the city. In 1916, the enemy employed sixty-one bombs against Paris, and in 1917 eleven. During the last ten months of the war there were 1,211 casualties from 396 bombs.

Airplanes and zeppelins dropped 228 bombs on Aug. 6, killing two persons and injuring 392.

The long-range cannon fired 168 shells into Paris, killing 196 and wounding 417. On Good Friday more than 100 persons were killed.

VAST BLOCK PARTY EXTOLS RED CROSS

Fifth Avenue Fete Is Transformed Into a Great Tribute to the Organization.

ALL WEAR THE BUTTON

Davison Leads Great Parade Up the "Avenue of Mercy."

Fifth Avenue, the thoroughfare over which tramped many thousands of New York soldiers, marching away to war and the scene of pageants in campaigns to supply them with money to keep up the fight, last night turned itself into the "Avenue of Mercy" to enlist thousands of American citizens as members of the Red Cross which goes out to heal the wounds of war and to ease suffering.

Those who planned the great demonstration and gathering of citizens to celebrate the coming of peace and to make an appeal during this Christmas season to every "American citizen with a heart and a dollar," arranged the affair as a great municipal block party.

The fête resolved itself into a tribute to the great work of the Red Cross, despite the efforts of more than thirty military bands to liven up the crowds with "jazz music" and light airs. Hundreds of Red Cross workers went through the crowds in lanes that seemed to open for them upon the sight of the workers' badges, asking the few who were not already members of the organization to display a button bought for $1, showing that they had become members of America's new citizen army.

None of these workers reported refusals to join the Red Cross. Those who stood at the corners along the streets disposed of their buttons long before the first atmosphere of solemnity had passed and the air of jubilance of the block party had begun, and many of them went to the shops along the avenue for new supplies of them. Long before the end of the evening every person in the crowd was wearing the symbol of the Red Cross, and those who had neither "the heart nor the dollar," or lacked one of those essentials to membership, had gone away through the side streets.

Early in the evening there was a parade of the committees that were to give entertainments in all the blocks from Madison Square north to the Plaza, at Fifty-ninth Street. It was not a Mardi Gras parade in any sense, and it had little of the carnival spirit. Those who came to this block party expecting to find a circus were disappointed in the parade, because there was much solemnity about it.

Davison Leads the Parade.

Many thousands had gathered along Fifth Avenue and the side streets before the parade moved out of Washington Square. Although it had not been announced that he was to march at the head of the parade, the onlookers were quick to recognize Henry P. Davison, the Chairman of the American Red Cross, as he walked up the avenue with Captain George Daly of the New York Guards, who was grand marshal of the parade; Walter Jennings, Chairman of the New York County Chapter; Ethan Allen, Chairman of the Atlantic Division of the Red Cross, and other officials of the chapters here. He was cheered loudly along the way.

Directly behind the leading party came a great organization of the motor ambulance drivers, nurses, and workers of the Red Cross, marching in trim military lines and carrying only the American flag, their red crosses, and placards with the simple question: "Have You Your Button?" and the command: "Show Your Button." All through the parade regiments and companies of these workers were scattered and they received even greater applause than the marines, many of whom had stripes on their arms showing that they must have come under the care of the Red Cross at the battlefront.

Scattered through the parade were tableaux on motor trucks, depicting the work of the Red Cross nurses caring for the wounded at the front, and as part of the Belgian section a troop of tiny "refugees," guided by Red Cross nurses, added another solemn note to the procession.

Most of the military bands in the procession were playing martial music during the parade, with a little of the popular sort that they took up later. All the contingents of the Jugoslavs, the Belgians, the Armenians, the Syrians, and all the other countries where the beneficence of the Red Cross has been

Continued on Page Two.

SPECIAL HOLIDAY ACCOMMODATIONS AT U. S. CONSOLIDATED TICKET OFFICES. On December 19, 20, 21, 23, and 24, Consolidated Ticket Offices will be kept open until 6:00 P. M., to accommodate holiday travel.—Advt.

GERMAN COUNCILS REBUKE RADICAL ATTACK ON EBERT

Ledebour Warned After Accusing the Premier of Furthering Counter-Revolt.

CONVENTION IN AN UPROAR

Attitude of Delegates Shows Firm Support of an Early Constituent Assembly.

POLES OUST BERLIN ENVOY

Kessler Accuses Two Americans of Warsaw Intrigue—His Legation Mobbed.

BERLIN, Dec. 17, (Associated Press.)—An indication of the feeling pervading the Congress of Soldiers' and Workmen's Councils here was given at the session this forenoon when turbulent scenes followed an attack on Premier Ebert by Georg Ledebour, a Radical and a leader of the Independent Socialists.

Ledebour accused Ebert of furthering counter-revolutionary plans, and called him "a shameful smirch on the Government." There were loud protests from all parts of the Chamber, and the Chairman called Ledebour to order for his unparliamentary expression.

Some delegates demanded that Ledebour be deprived of the privilege of the floor. An uproar for fifteen minutes ensued, after which Ledebour was permited to continue, but was warned that he must abstain from slanderous utterances.

Berlin newspapers almost without exception say that the first day's session of the Congress made a National Assembly a certainty. It is generally considered likely that the date will be advanced from that already discussed.

The Independent Socialist Freiheit, which is opposed to holding an assembly until late in the Spring in order to have an opportunity to "enlighten" the voters, now declares that an overwhelming majority of the Soldiers' and Workmen's Councils favor an assembly. It says that the idea of making Germany a Soviet republic has found little support.

Prussian War Minister Out.

LONDON, Dec. 18.—A Copenhagen dispatch says that Herr Landsberg, Secretary of Publicity in the German Government, has announced to the Congress of Soldiers and Workmen that General Scheuch, the Prussian Minister of War, had resigned.

The Cologne Volkszeitung anounces that "Comrade Metternich, otherwise Count Herman Metternich, a young member of a well-known family, has been unanimously elected head of the People's Marine Division in Berlin." The newspaper, which is a Socialist organ, comments sarcastically.

Unofficial reports persist, says the Paris Matin, that the Ebert-Haase Government has entreated the Allies to occupy Berlin.

The German communes of Bussinger and Jestetten, near Schaffhausen, are agitating to be attached to Switzerland. Voralberg, part of the Austrian Tyrol, has formally demanded that the Swiss Government permit it to enter the Swiss Confederation as a new canton. The Swiss are disinclined to accept the offers.

POLES FORCED EXIT OF GERMAN MINISTER

Warsaw Foreign Office Gave Kessler, "Red Count," Twelve Hours to Leave the City.

Copyright, 1918, by The New York Times Company.
Special Cable to THE NEW YORK TIMES.

BERLIN, Dec. 17, (via Copenhagen.)—Count Kessler, Germany's Minister to Poland, arrived in Berlin at 8 o'clock this morning, accompanied by the personnel of the legation and sixty German inhabitants of Warsaw, who thought it best to return home after Poland broke off relations.

Count Kessler gave out a statement, which accuses two American journalists, Sherman and Strickland, of The Saturday Evening Post.

"These two came to Warsaw with large sums of money," says the Count's statement, "to intrigue against us and Germany generally. Almost at the same time the Polish National Committee in Paris sent as its representative Professor Grobske to Warsaw. It is quite evident that the French seek to use their allies for the gratification of their lust for revenge, and for the same purpose wish to poison the relations between Germany and Poland, despite the fact that General Pilsudski, Chief of the Polish Government, has no intention of going to war with us.

"His Cabinet, however, which mainly

Continued on Page Three.

SOLDIERS—Where will you settle? Get information — Western Canadian Farms. Canadian Pacific Railway, 1,270 Broadway.—Advt.

PINEHURST, N. C.—Bracing climate. Golf and all sports in perfection. Three delightful hotels.—Advt.

American Warship Ordered to Baltic to Join British

PARIS, Dec. 18.—An American warship was ordered today to the Baltic to participate with the British fleet in reopening those waters, preserving order, and maintaining the international character of the demonstration.

KNOX SUGGESTS A PEACE ENTENTE

Favors an Understanding for Joint Action Between America and European Powers.

WANTS NO BINDING LEAGUE

Supports His Resolution in Speech After Committee Delays Action on It.

Special to The New York Times.

WASHINGTON, Dec. 18.—Insisting that the project for a League of Nations ought to be subordinated to the consideration of peace terms at the Versailles Conference, Senator Knox of Pennsylvania, in a speech today, urged what he characterized as a "new American doctrine." Under the Pennsylvania Senator's idea, there would be no definite League of Nations, formally created as such, but an understanding for "concerted action" by America and European Powers with interests in common when their "freedom and peace is menaced."

Senator Knox argued that the spirit of the Monroe Doctrine must be preserved as a fundamental principle of American diplomacy. He maintained that it made the United States "the potential ally of the defenders of liberty whenever a great menace shall arise." As a corollary to the Monroe Doctrine, he argued, there is the eventuality of European States with which the United States holds common interest being menaced, and in such a happening, he said, the United States could join with the aggrieved nations.

Mr. Knox did not argue against the project for the League of Nations being considered at the Peace Conference, but insisted that, if taken up, it should be after the Allies had imposed their terms upon the Central Powers. He expressed doubt that the American people wanted President Wilson to force the League of Nations idea upon the early deliberations of the Peace Conference.

Vote on Resolution Postponed.

Senator Knox's speech came after the Foreign Relations Committee, following a two hours' discussion, had agreed to put off until next Saturday a vote upon the Knox resolution expressing the sentiment of that body that the League of Nations idea be segregated from the consideration of peace terms.

The Foreign Relations Committee postponed its vote today because the members had not had sufficient time to discuss it. The Democratic members insisted that to take action at this time, before the President had declared his position at the Peace Conference, would be premature.

Senator Pittman of Nevada replied to Senator Knox, declaring that both in his address and resolution he was "confusing in the minds of the people of this country and the world the causes that led us into the war and the aspirations of a nation in making peace."

Senator Knox's Speech.

Senator Knox began his speech by quoting from President Wilson's statement, after the signing of the armistice, that "the object of the war is attained" and that "the arbitrary power of the military caste of Germany is discredited and destroyed."

"It is clear, then," Senator Knox said, "that our attention should now be directed to the enforcement of the remainder of our war aims, best expressed now in restitution, reparation and guarantees.

"The definite problem of formally ending the war is: by what measures as to 'restitution, reparation, and guarantees' shall we assume that the war now won shall stay won; that the menace now removed shall stay forever removed? Germane, in a broad sense, is the question by what measures of safeguard we may make the recurrence of any similar menace in the future most improbable.

"Restitution becomes an accomplished fact with the evacuation of invaded territories and the definitive return to France of Alsace-Lorraine. The principle of restitution, applied to Germany's enforced relinquishment of political and economic means of aggrandizement in Russia, Rumania, Turkey, and elsewhere, extends into the field of measures to guarantee the world against a revival of the means of Teutonic dominion.

"Reparation is a matter of arithmatic, of law and of equitable justice. In other aspects it also extends into the conception of practical, in contradistinction to paper guaranties for the future. In this view it is not improper to consider whether the imposition of excessively onerous money payments might not have the effect of either a desperation favorable to anarchy or else a necessity to allow Germany great foreign-trade facilities (if indeed she can find customers for her goods) in order that she might produce the wealth required for vast indemnities. The latter alternative might in the long run have the result of forcing economic aggrandisement upon a people who, we

Continued on Page Two.

NATIONAL ADVERTISERS See Metal Display Rack. Samples on exhibit. Beach Co., 42 Union Sq. Stuyvesant 3720.—Advt.

BELL-ANS FOR INDIGESTION. Remember—SIX (6) BELL-ANS in a little hot water—quick relief.—Advt.

WILSON TO PROLONG STAY ABROAD; SEES WORK AHEAD TILL FEBRUARY; CLEMENCEAU FOR LEAGUE OF NATIONS

WILSON'S VIEWS ON LEAGUE

Holds It Won't Weaken Britain—Denies Indorsing Taft's League.

HEADWAY IS BEING MADE

American Delegates Sure That Complexities Are Fast Being Removed.

PAPAL LETTER PRESENTED

Benedict Appeals to Wilson in Behalf of Armenia, Poland, and Bohemia.

PARIS, Dec. 18.—The movement for the formation of a League of Nations at the coming Peace Conference gained momentum today.

Senator Leon Bourgeois, President of the French Society for a League of Nations, and Count d'Estournelles de Constant, also a delegate of the society, gave to The Associated Press a brief account of a conference they had had with Premier Clemenceau.

A draft of the complete plan for the constitution of such a league, they said, was submitted to the Premier, upon which an exchange of views took place. The Premier declared that the principle of a League of Nations would not fail to be inscribed in the preliminaries of a peace such as would be decided upon by the Allies.

M. Clemenceau agreed that the Allies must resolve on a common plan of organization, and he invited the delegates of the Society for a League of Nations to confer with the members of similar societies in the allied countries, with a view to preparing a complete text which could give the Governments concerned inspiration and ideas.

After four days of gathering views of leaders in France, President Wilson's closest advisers say that he has seen no reason to change his belief that the foundation of a League of Nations is inseparable from the actual peace treaty itself.

These advisers say the President, in explaining his definition of "the freedom of the seas," will reassure Premier Lloyd George that he has no intention of demanding a reduction of the British Navy to a point involving the unsafety of the empire, but will emphasize his feeling that the plan of a league would strengthen the empire.

Dissipating Misunderstandings.

The hope is expressed by those surrounding the President that the exchanges of views will clear away any misunderstandings which may exist in regard to Mr. Wilson's attitude and prepare the way for the assembling of the conference with all complexities removed, so that it will be ready to deal with principles and any outstanding differences of opinion that remain.

In all his conferences the President has taken the opportunity to impress his view, it is said by those who are authorized to speak for him, that no one nation is entitled to assume the rôle of master or dictate the manner or the conditions of the representations of others.

There is some indication that considerable headway is being made in the direction of clearing away misunderstandings, and that the members of the American mission are now seeing their way clearly. All express the conviction that the delegates will enter the conference in a spirit of accommodation.

Some undercurrents are interpreted as showing indications of regret because the acceptance of President Wilson's points in a general way prevented some nations from achieving their own objects, which might have been gained if Germany's collapse had been made even more complete. In reply it has been made plain to those with whom the President conferred that the United States Government does not consider the war a victory of arms alone, and that victory would be incomplete without an organization of nations to guarantee world peace.

President Wilson this afternoon gave out the following statement:

"The Paris edition of The Chicago Tribune this morning, in a dispatch accredited to its correspondent at Washington, declared that before leaving for France I gave assurance that I approved a plan formulated by the League to Enforce Peace. This statement is entirely false.

"I am, as every one knows, not only in favor of a League of Nations,

Continued on Page Two.

FREE SUBWAY GUIDE. Get yours from your druggist, who is supplied by McKesson & Robbins, Inc., makers of Calox Tooth Powder.—Advt.

Our Delegates Favor Sinking German Warships, And Not Allotting Them on Basis of Losses

PARIS, Dec. 18.—The American delegates to the Peace Congress have resolved to advocate the sinking of the surrendered enemy warships and resist any proposition to distribute them on the basis of naval losses.

This announcement is made by those in close touch with the American representatives, who, it is added, feel that such a position would result in avoiding contention and materially support President Wilson's declaration that the war was not based on aggression or the acquisition of property.

England, through Sir Eric Geddes, First Lord of the Admiralty, had previously acquiesced in the American plan to destroy the captured or surrendered warships, and, it is stated, will continue to support the United States, although it is expected that some of the lesser naval powers will demand that the prizes be distributed.

WILSON TO MAKE VISIT TO LONDON

Plans to Go There Next Week After His Trip to American Front.

LLOYD GEORGE AWAITS HIM

Premier Postpones Trip to Paris and Preliminary Conference Will Be Held in London.

LONDON, Dec. 18.—Premier Lloyd George and Foreign Secretary Balfour have changed their plan of going to Paris on Friday to meet President Wilson, as the President is expected in England on or about Dec. 26.

It is on the President's own suggestion that he is coming to England next week. A communication to that effect was received by the British Government this morning. A reply was sent to the President welcoming the suggestion.

As a result it will not be necessary for Premier Lloyd George and Mr. Balfour to go to Paris, as it is expected that the conferences between the President and the British statesmen preliminary to the Inter-Allied Conference in Paris can be completed during the President's stay here.

The Press Association issued an official statement that President Wilson was coming to London earlier than had been expected. It said the date had not been definitely fixed, but he was expected within a fortnight.

"The Premier's departure for Paris has been postponed in consequence," the statement adds, "and President Wilson and the Premier will hold in London the preliminary conversations which were to have been held in the French capital."

The members of the War Cabinet and representatives of the British Dominions and of India held an important conference today at Premier Lloyd George's official residence in Downing Street. It is understood that various matters likely to arise at the Peace Conference were discussed.

Premier Lloyd George presided at the meeting. Those present included Andrew Bonar Law, Chancellor of the Exchequer; J. Austen Chamberlain, Earl Curzon, General Louis Botha, Lieut. Gen. Smuts, Sir Joseph Cook, Australian Minister of the Navy; Sir Robert Borden, the Canadian Premier, and the Maharajah of Bikanir, and Sir S. P. Sinha, representatives of India in the War Cabinet.

CLEMENCEAU FINDS WILSON CONGENIAL

President and Premier Swap Reminiscences and Are Fast Friends.

By CHARLES H. GRASTY.

Copyright, 1918, by The New York Times Company.
Special Cable to THE NEW YORK TIMES.

PARIS, Dec. 18.—I saw President Wilson and Premier Clemenceau together. They seemed as happy as two boys. I learned from French sources that the two have hit it off wonderfully. Clemenceau probably expected a Moses with tablets of stone and found instead a human being with a fine sense of humor like himself.

President and Premier tell stories and swap reminiscences and are fast friends. The influence of this congeniality may go far in the Peace Conference.

One source of the President's success on this trip is his sincere, frank enjoyment of it all. His smile makes a hit because it is from the heart.

He is looking forward to seeing the front and meeting American soldiers as the crowning experience of the whole trip.

WARD OFF INFLUENZA! Use McK. & R. CIN-U-FORM LOZENGES. All drug stores. McKesson & Robbins, Inc., 91 Fulton St., N. Y. C.—Advt.

For the Holidays take the "Cure" at THE GREENBRIER, White Sulphur Springs, W. Va.—Advt.

ITALY'S PROBLEMS COME TO FRONT

King Reaches Paris Today and He Will Confer with Wilson Tomorrow.

VITAL TERRITORIAL CLAIMS

Provisional Allotment Not as Large as Nation Has Aspired to Obtain.

PARIS, Dec. 18.—King Victor Emmanuel, who is expected to arrive here tomorrow ,has been fully advised of the President's plans through conferences held by the President with Count di Cellere, Italian Ambassador to the United States, but the President will take the opportunity to make personal explanations to the King, and also to make clear his friendliness toward Italy.

Much interest attaches to the conferences which President Wilson will have with the Italian King. It has been said by the President's associates that he will go further into the subject of Italy's position at the Peace Conference in his conversations with the King, having already had several informal talks during the voyage from America to France with Count di Cellere, Italian Ambassador and High Commissioner to the United States, as well as another discussion of these questions yesterday.

It is known the President feels the warmest sympathy for the purposes which led Italy to enter the war. Nevertheless, the tentative lines laid out in consequence of an investigation by Colonel Edward M. House respecting the probable extent of territory which should go to Italy, on the principle of racial or linguistic determination, do not fully accord with the ideas of the Italian Government, which feels that it should go further than is indicated by this outline. This is one of the subjects which Mr. Wilson discussed with Count di Cellere, whom he is believed to have told the extent to which the American representatives were willing to go in the forthcoming informal conferences with the Premiers of the Entente Governments in support of Italy's claims arising out of the war.

Unless the interview to be held by the President and the Italian King causes a change in the program, the President will visit Italy about the middle of January.

Plans were perfected today for the meeting of President Wilson and King Victor Emmanuel. On Friday the King will have luncheon at the Foreign Office. Later he will give a dinner to President Wilson at the Italian Embassy and depart the same night for the front.

President Wilson's disregard of convention in going about the streets unattended by guards or police and in using only army automobiles continues to cause surprise among the French people. In most instances the President travels incognito, but owing to the fact that his pictures are posted throughout the city the populace has no trouble in identifying him.

CONFER ON RUSSIA'S CASE.

Ambassadors to Sound the Views of Leading Peace Powers.

PARIS, Dec. 18.—Four Ambassadors of the revolutionary régime in Russia met in the Russian Embassy here yesterday to discuss the Russian situation and its relation to the Peace Conference. Those attending the meeting were B. A. Bakhmeteff, accredited to the United States; M. Malakoff, accredited to France; M. Stakhovich, accredited to Spain, and M. Giers, accredited to Italy. M. Nabukoff, the Ambassador to Great Britain, is expected in Paris in a few days.

The first session was informal, and no decision was reached as to how Russia's interests will be laid before the conference. The Ambassadors probably will meet the prominent peace delegates informally within the next few days and ascertain the attitude of the leading Entente Powers before framing a definite statement as to the position of Russia.

The headquarters of the different peace missions are crowded with agents of various countries seeking information about the propable number of delegates to be accredited to each nation and the program of procedure.

Rest and be well at Grove Park Inn, Asheville, N. C. Finest resort in the world. No invalids, no children under ten.—Advt.

MORE TIME IS NECESSARY

President Building Firm Foundation For Future Course

STUDIES INDEMNITY ISSUE

Not In Accord with Taking Everything Possible from the Defeated Foe.

GOOD EFFECT ALREADY SEEN

Proof that Wilson Came with No Fixed Program Impresses the Allies.

By RICHARD V. OULAHAN.

Copyright, 1918, by The New York Times Company.
Special Cable to THE NEW YORK TIMES

PARIS, Dec. 18.—Having talked with a considerable number of prominent persons and through other means I have obtained an idea of the general situation involved in the making of peace. President Wilson this afternoon had his first conference with the other American plenipotentiaries since his arrival in Paris.

The President has taken his own time and ways of getting at what he desires to know, the better ,to prepare him for dealing with the representatives of the allied Governments.

Despite the undercurrent of criticism over the delays inaugurating active exchanges, which is aimed at the various European statesmen, it is becoming evident that President Wilson is quite as willing as others to postpone the inter-allied gathering until he gets his bearings and builds a mental foundation on which the American position will rest.

It may now be said that the President intends to prolong his stay in Europe beyond the period which was tentatively in his mind when he left America. Then he contemplated arriving home about the middle of January. Now he thinks he will remain in Europe until early February.

The President has arranged no itinerary for his travels in allied countries, and has not determined whether he will go to Italy.

A decision in this connection may be reached after consultation with the King of Italy, who arrives in Paris tomorrow.

This intended prolongation of the President's stay carries some significance. It is apparent that he finds it necessary to devote more time than he originally estimated for the purpose of conferring with his fellow plenipotentiaries and those who like Colonel House, Mr. Hoover and Mr. Hurley have had an opportunity to study the situation prior to the President's arrival.

The President's decision to remain longer than he expected tends to confirm the understanding obtained from his confidants that he is not bound to an inflexible program of peace settlement, but desires to get the point of view of the other nations involved before fully determining the course of the American Commission.

He has in mind certain principles, which are, however, subject to change if the conditions or new information appear to justify.

Thus, he is credited with not being in accord with any propositions for taking from Germany everything possible in the way of indemnity without regard to the condition in which it leaves the German people.

It is understood that the President believes, or did when he arrived in Paris, that the indemnity exacted should cover fully all the damages sustained by the Allies through Germany's war activity, thus enabling ful restitution to the alllied Government and injured people. But punitive damages are said not to figure in the President's program.

It should be clearly understood that this and other ideas in the President's mind are merely tentative and subject to change if convincing evidence is furnished him that it is necessary to go beyond the actual damages, estimated liberally in order to make Germany and her partners realize fully the completeness of their defeat.

At the same time the persons who are in position to know the sentiment of the American Delegation express confidence that Wilson and Lloyd-George are not far apart in their views as to what extent material damages shall be assessed against Germany.

It seems clear that the American Plenipotentiaries are disinclined to agree to an arrangement which curtails American freedom of action in constructing naval vessels. Present sentiment appears to be that while willing to have the maximum naval building programs of the powers fixed, nothing should be construed to prevent the United States from constructing as many warships as any other Government.

This subject is interwoven with the question of the freedom of the seas and Wilson would like to have it disposed of in the peace treaty instead of postponing it for a separate conference, following agreement on the peace terms.

The same thing applies to the subject of a League of Nations, in the formation of which the American and British Governments appear to be in complete harmony.

As the formation of a League of Nations and the definition of the freedom of the seas involve the consent of neutral Governments, their views will be essential to complete the world pact.

Already suggestions are being heard in Paris that while the Allied conference is in progress, neutrals should be asked to send plenipotentiaries here to confer on these subjects and join the agreement, which will be embodied in the treaty with the Central Powers and repeated at separate conventions neutrals would sign.

The thing that strikes an observer most forcibly at this time is the uncertainty existing concerning the position the United States will assume when exchanges begin with the allied Governments. A complete American attitude is by no means defined. This is pointed to, however, as having a good effect in disabusing the minds of the Allies of the belief that the President came to France with a plan of settlement definitely fixed.

HUNGARY LOOKS TO US.

Mme. Schwimmer Says America Is Her People's Hope.

GENEVA, Dec. 18, (Associated Press.)—"In his historical fourteen points as a basis for peace President Wilson has laid down the essence of what thinkers of all ages have distilled," said Mme. Rosa Schwimmer, temporary representative of the Hungarian Republic to Switzerland. "His victory," she continued, "will be a victory for all who have been ridiculed as Utopian when they were speaking or writing concerning such institutions as are provided for the safety of the future if President Wilson's fourten points are carried at the Peace Conference.

"Under Tisza and Wekerle the press made a vast majority of the people believe that the population of the United States was nothing but a mass of dollar-hunters, whose lives and interests were centred upon the sole object of earning money. There was, however, a minority which was of the belief that the United States was the cradle of the higher humanity.

"Count Karolyi, the present Premier, and the members of his party stood up for this belief in Parliament. On the political platform he and others spread their belief in the honesty of the motives of the United States.

"Today those in power in Hungary believe in the United States and that its President had no selfish motives for entering the war. Today, in spite of incredible sufferings and worse during the war, the Hungarians are looking up with confidence to America and its President."

OKUMA WOULD KEEP ISLANDS.

Suggests That Those Now Occupied Be Retained by Japan.

TOKIO, Nov. 18, (Correspondence of The Associated Press.)—Japanese officials are silent as to what Japan will ask at the Peace Conference, but Marquis Shigenobu Okuma, the venerable ex-Prime Minister, has issued a statement as to what he thinks Japan's peace terms should be. He says that Japan should approve all decisions to be reached by Great Britain, France, and the United States so far as the territorial alterations on the western front, Central Europe, the Balkans, and in African colonies are concerned, because Japan has no direct interest in the affairs of these territories.

As for the problems as to the future of Germany and Russia, he says, Japan's attitude should be decided in accordance with the conclusions reached by the allied conference, but she should declare that the fundamental principle of settlement should be the universal desire to obtain a permanent peace in the world.

The other points which the Marquis makes are as follows:

The future of the Samoan Islands, which has caused various diplomatic controversies between Great Britain, the United States, and Germany, should be decided in accordance with the will of the former two powers for the purpose of destroying German bases in the Pacific.

The German New Guinea, which is now occupied by the British, should not be returned to Germany. The principle should also be applicable to the Bismarck Islands.

Japan should hold islands like the Marshall, Caroline, and others, which are now occupied by the Japanese Navy, as it is dangerous to return them to Germany, and as there is no reason to let other powers occupy them.

The cable line between Tsingtao and the Southern Islands, which is now occupied by the Japanese Navy, should be held by Japan. The cable line is a property owned by a private concern, so that Germany should buy it up before conceding it to Japan.

The problems relating to the maintenance of order in Siberia should be settled by the allied conference, but all the allied powers should refrain from any action or demand for acquiring concessions in Siberia.

The relations between China and other powers should be based upon the principle of open-door and equal opportunity.

CHINESE ENVOYS IN PARIS.

Want Conference to Help Peking to Avoid New Foreign Loans.

PARIS, Dec. 18.—Dr. Wellington Koo, Chinese Minister to the United States, and S. Alfred Sze, Chinese Minister to Great Britain, both of whom probably will be officially designated as members of the Chinese delegation to the Peace Conference, have arrived in Paris and are conferring informally with members of the American Peace Delegation.

Lu Cheng-hsiang, Chinese Minister of Foreign Affairs, who will head the delegation, is on his way to Paris, and is expected here on Jan. 9. The Japanese delegates are expected about the same time.

WILSON'S VIEWS ON LEAGUE

Continued from Page 1, Column 5.

but believe the formation of such a league absolutely indispensable to the maintenance of peace. But the particular plan of the League to Enforce Peace I have never directly or indirectly indorsed."

It was said today that ex-President Taft personally submitted the plan of the League to Enforce Peace to President Wilson, who considered it as a portion of the great mass of material that was being assembled on the general subject.

Pope Appeals for Small Nations.

A Papal letter was presented to President Wilson today by Mgr. Cerretti, the Papal Under Secretary of State, pleading for assistance on behalf of small oppressed nationalities, especially Armenia and Poland. The Pope's letter also expressed the hope of a just and durable peace being reached through enlightened action.

Pope Benedict also spoke in behalf of the new countries arising from the partition of the Dual Monarchy, mentioning especially Bohemia. The Pontiff asked President Wilson to help those countries to realize their ambitions, regardless of race and religion.

It has developed in connection with the presentation of the Papal letter that it was sent in response to President Wilson's reply to the Pope's congratulations for the part taken by the United States in the war. Mgr. Cerretti intended to present it at Washington, as he had been delegated to attend Cardinal Gibbons's jubilee at Baltimore, but was recalled from England, where he was about to embark, when it was learned that President Wilson would soon be in France.

The Papal Envoy left the Murat mansion after a brief visit.

President Visits Our Mission.

President Wilson today paid his first visit to the headquarters of the American Mission, conferring briefly with Colonel E. M. House, Secretary of State Lansing, Henry White, and others, and inspecting the organization now rapidly taking shape. Mr. Wilson drove in an army motor car to the Place de la Concorde, where all the American activities are centred.

Before the President's arrival the American delegates conferred for two hours regarding general plans, mapping out work and dividing it into sections. Progress was reported in the formation of important branches of work under the guidance of American professors, who now have practically perfected their inquiries.

No decision has yet been reached as to the number of delegates which will represent each country, the arrival of the British delegates being awaited. The claim of the British colonies to participation in the Congress is receiving serious consideration. At the same time it is feared that unless some limitation is placed on the number of delegates the conference will become too large to accomplish results.

It is understood that the British Government purposes to have five delegates at the peace table, and that the United States will have three representative at the conference.

The original plans contemplated the conclusion of the conference in April or May. Although there have been many delays and some confusion in the preliminary work of organization, some of the delegates, the Americans included, are optimistic that the labors of the conference can be finished by that time.

Most satisfactory reports are in circulation regarding the interviews Premier Clemenceau and Marshal Foch have had with the American President. President Wilson and Marshal Foch talked together for half an hour last night. The subjects under discussion were mainly in reference to the armistice with Germany. President Wilson indicated the ground he desired to cover in his trip to the front.

Mr. Wilson was most favorably impressed as the result of this first extended conversation he has had with the Marshal, according to Marcel Hutin of the Echo de Paris. M. Hutin says it is probable that the treaty of peace will be signed at Versailles about the beginning of June, and that Marshal Foch will lead the allied armies under the Arch of Triumph in Paris within fifteen days after peace is declared.

All Paris is talking of the call paid to President Wilson by Marshal Foch. The great strategist was expected to appear in full dress uniform and wearing his decorations. On the contrary, he appeared in a much-worn blue uniform, adorned by none of his decorations, and wearing an old forage cap.

Marshal Foch told the President that his visit to France paid that country the greatest honor possible. The President replied that the visit of Marshal Foch to America would be a greater honor.

This morning's Paris newspapers variously place the probable date of the opening of the Peace Conference at from Jan. 10 to Jan. 15. The meetings preliminary to the conference will take place at the Ministry of Foreign Affairs, with Premier Clemenceau presiding.

Mr. Wilson on His Reception.

President Wilson gave his personal impressions today at a meeting with the representatives of the American press of his experiences thus far in France. At the same time announcement was made that the members of the American Commission to negotiate peace would meet daily with the press.

The President, in response to a suggestion, said:

"I have been asked to say a few words in regard to my reception here. The reception was so tremendous that I do not know what to say. I was delighted with it, but I was delighted for a special reason, which is not personal.

"I was saying to several of our French friends that I understood it, because I saw in the eyes of the crowd just the feeling that I had for them, and was aware that it was but a sort of reciprocal feeling. But that moved me very much, because that, of course, meant more than mere generous cordiality on the part of these delighted people. It meant a thoughtful background to the thing which was very welcome, and to come into that sort of feeling in this wonderfully beautiful city made a combination of emotions that one would not have more than once in a lifetime.

"That is as well as I can put it offhand."

This was another raw, wet day, and it kept President Wilson mostly indoors. The only conference on his program was with Gabriel Hanotaux, formerly French Foreign Minister.

President Wilson's talk with M. Hanotaux dealt exclusively with the arrangements for the reception to be given by the French Institute tomorrow to Marshal Joffre. President Wilson will attend this function. He is a foreign honorary member of the French Institute. M. Hanotaux is Marshal Joffre's sponsor before the body.

"We talked no politics," said M. Hanotaux after his interview with the President. "I do not meddle with politics any more.

"President Wilson is exactly as we had anticipated and hoped he would be. He has conquered the heart of Paris by his affability. His charming smile has something so familiar that we immediately feel upon mutual democratic ground. He is thoroughly master of himself.

"Mrs. Wilson also is very winning," added the academician.

M. Hanotaux is President of the Franco-American Committee, which President Wilson is expecting to visit tomorrow afternoon at 5 o'clock.

The President worked late last night after his return from the reception given by Ambassador and Mrs. Sharp and slept late into this morning.

Plans a Vaudeville Visit.

Mr. Wilson is missing the entertainment he customarily gets from attending the theatre, and he is planning to witness a theatrical performance here soon. A gala night at the Opera is being planned for him, but he intends also to witness a variety entertainment.

The President has expressed a desire to meet Lieutenant Réne Fonck, the noted French ace, and the aviator will be brought to the Murat mansion in the near future.

Among those who signed the visitors' book yesterday at the Murat residence, the temporary home of President Wilson, were Viscount Northcliffe and Paul Painleve and Jules Meline, former French Premiers.

The French Federation of Catholic Employes today presented to President Wilson an address expressing respect for the President and admiration for the American people. The President also received an address of welcome from the Union of Agriculturists.

Public Enthusiasm Continues.

PARIS, Dec. 17.—Although President Wilson has been in Paris since Saturday, the city refuses to cease celebrating. Every one had expected the enthusiasm and the demonstrations to subside after a day or two, but the boulevards are just as crowded as ever and the city seems almost as greatly excited as on the first day of the President's visit. The crowd waiting outside the Murat mansion has not thinned out with the passage of the days, and whenever the President appears the cheering seems as spontaneous as ever.

The President is continuing his daily routine and restricting all calls to those necessary to the transaction of official business. The same staff which surrounds him at the White House is warding off unnecessary interruptions and looking after the many formal matters not requiring the President's personal attention.

The President, it is clear, is rapidly getting through with such of the fundamentals of his visit as have been classified as official exchanges and informal conferences. He is now prepared for the visits of Premier Lloyd George and A. J. Balfour, the British Foreign Secretary, on Saturday. While the British Premier's visit will be brief, as he will only pass through Paris on his way to Monte Carlo, his talk with the President will give the American Executive an opportunity to establish personal touch with another of the Entente statesmen with whom he is preparing to discuss the most intimate questions that are to come before the Peace Conference.

Plans for Visiting Doughboys.

The President's plans for visiting the troops at the front are now fully matured. He will be away from Paris at least three days, leaving on Dec. 24 and going first to American headquarter to dine with the troops on Christmas Day. He made it clear to General Pershing at a recent conference that he did not wish to be entertained ceremoniously at headquarters by the officers alone and that he would consider his visit incomplete if he did not actually take dinner with the men themselves, eating their fare and taking full part in their day's celebration.

Marshal Joffre will give a reception for the President Thursday at the Marshal's home. Friday the President will take luncheon with Stephen Pichon, the French Foreign Minister. The Sorbonne desires to confer the degree of Doctor, Honoronis Causa, upon the President. The day for the bestowing of the degree has been tentatively fixed as the coming Saturday.

The President is hoping that he will be favored by pleasant weather so that he can go on the links and get more fresh air while golfing. There ha been some little sunshine since he has been some little sunshine since he the weather has been murky and the ground soggy.

The health of all the members of the Presidential party continues good.

AMERICAN LEGATION AT BUCHAREST LOOTED

Vopicka Suspects Germans of Stealing $100,000 Worth of Property of Americans.

WASHINGTON, Dec. 18.—The American Legation at Bucharest was found to have been entered and robbed when American Minister Vopicka returned there from Jassy last Friday.

Mr. Vopicka reported to the State Department today that goods valued at more than $100 000 were stolen from twenty-two trunks which had been left at the legation by Americans for safe keeping. The seal on the doors was broken and the legation building seriously damaged.

Germans are believed by the Minister to have been reponsible.

Mr. Vopicka left Bucharest when the Rumanian Court and Government were compelled to flee from the capital in November, 1916, at the approach of the German army under Field Marshal von Mackensen. For several days before this many persons had deposited their valuables at the legation in the hope of saving them, as it was impossible to move them away.

PRESIDENT'S TRIP A DUTY, SAYS LANE

Would Have Been Derelict if He Had Not Gone, Cabinet Member Tells Governors.

THERE IN SPIRIT OF NEW DAY

Daniels Asks Support of Three-Year Naval Program—Fate of National Guard in Doubt.

ANNAPOLIS, Md., Dec. 18.—War Governors of the States today heard addresses by Mr. Daniels and Secretary Lane. The latter said in part:

"I have seen criticism of the President, and so have you, for going across the water at this time. The spirit which animates him in going is the spirit of this new day. It is the spirit of giving your hand to your neighbor. It is the spirit that would make this war the end of wars.

"The man who stands as the representative of the foremost democracy of teh world goes to Europe, not that he may march down the Champs Elysées, not that he may receive the plaudits of the French multitudes. But he goes to Europe as the champion of American ideals because he wants to see that out of this war comes something worth while. He would have been derelict, he would have been negligent, he would have been false to his own conscience and false to our ideas of him if he had not stood in Paris in person as the champion of that principle which we love and those institutions which we hope to see spread around the world.

"To me, Woodrow Wilson in Paris represents not the ambitions of Napoleon, striving to master the world by force, but the greater Pasteur, the healer of the nation, who comes to bring peace, happiness, and to secure gratitude from those whose lives and homes he makes secure."

The Cabinet members' addresses followed a discussion by the Governors of future policies for the State National Guard organizations. Wide differences of opinion developed, some Governors advocating return to the old National Guard system, some advocating universal military training by the Federal Government, and others urging that the time was not ripe for determining future internal military policies.

Warning against overoptimistic hopes for the return of all American soldiers from abroad, Secretary Daniels said:

"It required a year and a half with ability to contract with British ships to help carry 2,000,000 soldiers to France. Even if there was no need for soldiers overseas—and that need is apparent—it would be a fine organization that could land them home in a year. Naval ships have been turned into transports to help in this big job, and men in the naval service are being rapidly brought home. But some ships and some men must stay until a permanent peace blesses the world."

Turning to the growth of the navy, the Secretary said:

"The American Navy must be increased and strengthened. I am asking Congress not to make any new departures, but to authorize another three-year program.

"The United States lost less by the war that any other great nation. It is the richest nation and has the longest shore lines. It should, therefore, contribute to the international police a large and powerful force. And for this the three-year program is necessary."

Of the prosecution of the war, Mr. Daniels said the Government has "conducted the greatest war in history and expended more billions than ever before dreamed of, and not a dollar of the people's money has stuck to the hands of those entrusted with its proper expenditure."

Returning soldiers, said the Secretary, are coming back "to win the greatest peace in the spirit of fellowship and high resolve that no privileged class shall monopolize the fruits of their valor. Men are equally resolved that no red flag of anarchy shall float to the breezes in fair America."

Discussing the nation's attitude toward railroads, telegraphs, and other public utilities, Secretary Daniels said:

"The American people will do with them what they believe is best for their country regardless of the bugaboo of Government ownership which scares some timid people, or the belief in the principle of Government ownership by those who would prefer to carry out their theory than to abandon it for a better course that is for the greatest good for the greatest number. Government ownership should be tested by what it will accomplish and stand or fall by that standard. The idea that Government employes vote for the party in power has no longer any weight."

Governor Philipp of Wisconsin precipitated the discussion of the National Guard by declaring that the only way the nation can avoid militarism and provide proper protection for itself is through re-establishment of the National Guard. Governor Boyle of Nevada disagreed, saying universal service and training were the principal requisites.

Governor Davis of Virginia advocated National Guards, and warned against too much concentration of power in the Federal Government.

VAST BLOCK PARTY EXTOLS RED CROSS

Continued from Page 1, Column 2.

felt had tableaux and other representations of their thanks to the American organization.

No pass was needed to enter the "Avenue of Mercy," but those who did not wear the emblem that Charles E. Hughes said at the meeting opening the Red Cross campaign was a new and additional mark of American citizenship hastened to acquire them as soon as they caught the spirit of the evening.

As the paraders halted at their respective blocks along the avenue about 9:30 o'clock a signal was given for the playing of the national anthem by the massed bands all along the thoroughfare. Then the police lines were broken and the crowds along the sidewalks were allowed to go into the street to find the block where they might wish to spend the rest of the evening.

Throngs of Celebrants.

The thousands of spectators were typical New Yorkers, and they set out immediately to see the whole show from Madison Square north. For about half an hour this resulted in some confusion and great congestion in the crowds from Thirty-fourth Street north as far as Forty-second Street, and even beyond. The singing of the Police Glee Club and the playing of the Police Band in front of the Union League Club held the crowds there. Many Red Cross nurses lost their veils in the crush.

It was more than half an hour after the end of the parade before the programs of dancing could begin in many of the blocks. After many thousands of persons had despaired of being able to dance or hear the music, they withdrew through the side streets to Times Square, Herald Square, and other places. It was possible then for those who remained to dance.

Many of the parties that had been scheduled for the different blocks were abandoned because the managers thought it would be impossible to have them in the dense crowds, and the plan of having a band in every block also was abandoned. Some were stationed for an hour in every other block, and finally they were withdrawn so that at about 11 o'clock the dancing was going on only in the blocks above Fiftieth Street, with some below Forty-second Street.

The police estimated that throughout the evening between 500,000 and 600,000 persons visited the avenue, but the crowd was constantly changing, and the best opinion had it that from 100,000 to 150,000 were on that part of the avenue given up to merrymaking at one time.

One of the contingents that entertained many thousands during the night was the crew of the Leviathan and the Motor Transport Corps in the block from Fifty-third to Fifty-fourth Street. They had their own band, and the crowds flocked to see the sailors who carried 100,000 soldiers overseas and are now engaged in bringing them back for another Fifth Avenue pageant. The navy contingent from Forty-ninth to Fiftieth Street also joined the Leviathan and the party there continued until a late hour.

Cheers for Wounded Soldiers.

Among the thousands who witnessed the parade and attended the block party were scores of soldiers from overseas, with wound and service stripes on their arms. Many of them had crutches or braces on their feet and legs and some had their arms in slings or had empty sleeves. They were cheered heartily as they walked along the Avenue, and everywhere lanes in the crowds were opened for them, as they had been opened for the Red Cross workers who were enlisting members.

One wounded soldier who was watching the parade in Lower Fifth Avenue had lost a leg in battle and was walking with crutches. He wore also two service stripes. As the first contingent of Red Cross nurses came along in the parade he shouted: "Three cheers for the greatest women in the world! Three cheers for the Red Cross." The cheers were given by everybody within hearing distance of the soldier's voice. Then he turned to a man near him who was wearing the Red Cross button and said:

"Say, buddy, you are for them, but you don't appreciate them. They are the angels of the battlefield."

The soldier would not give his name because he said that if he did his mother might see it in the newspapers and worry because he was going around in dense crowds on crutches. He said his name was on the casualty list "a long time ago."

Although the density of the crowds at first prevented as much dancing as many had anticipated, it continued until after midnight in many blocks. Not many costumes were worn, however, except by those who had marched in the Syrian, Jugoslav, Czechoslovak, illustrators and artists, Armenians, and other contingents in the parade. Little confetti was thrown and there was a general absence of the spirit of jubilation such as had been noted at the celebrations of the signing of the armistice. In the block between Thirty-first and Thirty-second Streets, where the negro contingent halted, some entertainments, with cake walks and other negro dances were given.

Some complaints about the roughness of the crowd was made while members of the throng were posing for photographers who had mounted platforms at intervals along the avenue. Boys and men formed snake dances for the photographers so that many women had to leave the streets, but after this part of the celebration was over the crowds that remained settled down to have a good time.

Avenue Finely Decorated.

The "Avenue of Mercy" was decorated throughout with symbols of the Red Cross, with paintings, sculpture and appeals to the citizens to become members of the organization. Only the American and the Red Cross flags were used, with here and there a British or French flag on an office building or residence. The Red Cross flags were hung high above the street level, with three strings to a block and three to each string. Along the street lamps innumerable smaller Red Cross flags were hung, all of them with yellow borders. Members of the Campaign Committee said that the use of this color border had no significance.

At intervals along the street small evergreens and Christmas trees were placed on pedestals bearing the symbol and the slogan of the campaign: "Join." At the street intersections great streamers of evergreens were strung from building to building in the form of a cross, and other smaller garlands were used on the lamps and on many of the residences.

Four great Arches of Mercy had been erected at intervals along the street to carry the appeal of the Red Cross. They were decorated with garlands and huge symbols of the organization, and each had an immense electric sign with the single word, "Humanity." In smaller letters on the arch were "Union" and letters on the arch were the words "Union" and "Liberty." On the sides were pieces of sculpture and paintings showing the work of the Red Cross. The whole arch was lighted with strings of yellow lights and could be seen for many blocks. These arches were at Fifty-eighth Street, Forty-second Street, Fortieth Street, and Twenty-eighth Street.

All the shops and stores along the avenue were brilliantly lighted until after midnight, when the last crowds left the avenue. All displayed symbols and signs of the organization.

Flood of Enrollment Cards.

So many thousands of enrollment cards poured into the headquarters of the New York Chapter Campaign Committee in the Red Cross Christmas roll call yesterday that the hundreds of workers were unable to make an estimate of the numbers who had become members of the Red Cross for 1919 and had paid the membership fee of $1. Some estimate of the membership may be made this week, although the final figures may not be available until after the campaign has closed on Monday at midnight.

"There is a good reason why our figures cannot be given out," said George H. Lee, director of the canvass among the homes in the city. "The workers, hundreds of them volunteers, who have other business to carry on, are so tired when they have finished their day's work that they do not telephone to headquarters. The political organizations are doing excellent work and we have every reason to believe that the percentage of membership will be raised for this county."

All the members of the Police Department, including the reserves and the women members, will begin work in the campaign this morning. The police will visit every shop in the city today and ask the proprietors to display the symbol of the organization of mercy with the slogan of the campaign: "Join." On Saturday night the members of the Police Reserves units in all stations will patrol the city seeking to enroll members in the Red Cross. It is hoped by the Campaign Committee that in this way no one will escape the appeal of "The Greatest Mother of Them All."

"This Christmas roll call is different from other campaigns conducted here during the war," said a statement of the committee yesterday.

"'The Greatest Mother' wants members, not money. It recognizes that even the small amount of $1 may be too much for the very poor; hence there is no insistent urging on the part of its workers from either rich or poor. And it wants no dollar without a heart to go with it; the workers and canvassers have been expressly forbidden to use any insistence in seeking memberships. If there are any who are gruding in their sympathy for the Red Cross they may be assured that their pocketbooks will not be molested."

Hotel Employes Respond.

James Woods, Chairman of the Hotels Committee, announced yesterday that 12,000 had been enrolled by the workers, and that every hotel in the city would report 100 per cent. enrollment of its employes. The Bowman hotels reported 100 per cent. enrollment among their workers in three hotels on the second day of the drive. The Stage Women's War Relief Enrollment Booth at the Public Library reported last night that it had enrolled 630. Billie Burke and Donald Brian will be at the booth in the afternoon, and Vera Curtis of the Metropolitan Opera Company will sing at the noon meeting.

The Downtown Division and the Industrial Division of the roll call last night announced the names of about fifty companies, each with more than 125 employes, that had reported 100 per cent. enrollment already. All the enrollment booths will be open today, as well as all the shops and exhibitions on Fifth Avenue. Shops, art exhibitions, and entertainments in Fifth Avenue open between 9:30 and 5:30 every day are at Nos 257, 296, 411, 575, 583, 651, 669, 681, 719, 725, and 735. Any person wearing a Red Cross membership badge may enter these exhibitions, and those who are not already members may pay their fees and receive their buttons in the booths in the shops.

It was announced by the committee yesterday that William G. McAdoo, Director General of Railroads, probably would be one of the speakers at the Washington Heights community meeting, to be held in the 22d Regiment Armory at Fort Washington Avenue and 168th Street at 8:15 o'clock on Saturday evening.

Vice Admiral William S. Sims, who has been in command of the American naval forces in European waters, at the beginning of the "Christmas Roll Call," sent a message to the Red Cross campaign headquarters here, urging all citizens to join, because, he said, the only pieces of red tape in the organization were those that formed the cross of the symbol of mercy. The semi-official organization was doing its relief work far better than it could be done by an official Government agency, he said.

"When an emergency turns up we sometimes have not the facilities, and sometimes not the legal authority to do all we ought to do," he said in a cable dispatch. "The Red Cross man is like a combination of the President of the United States, the Cabinet, and both houses of Congress. He can make law as quick as you can write a check. The emblem of the Red Cross is two small pieces of red tape laid neatly across each other. But, so far as I know, this is the only bit of red tape they've got. They can do things unhampered by rules or regulations. When our men are sick or wounded and we need quick action, unhampered and free, that's where the Red Cross comes to the front.

"Disasters like the Otranto show how valuable is its work. Some months ago the Red Cross came to me, and asked if it could establish emergency depots on the north coast of Ireland, with a view to possibility of some such disaster as this. The Government could not do it, and it seemed pretty evident it ought to be done. I told the Red Cross to go ahead, and these depots were of the greatest value in the Otranto disaster. The Red Cross is ever present to help in time of trouble. We have had many crosses to bear during this war, but the Red Cross has been the finest and the best of them."

PREDICTS NEW ERA IN NATION'S FINANCE

Will Be Replete with Momentous Problems, the Federal Reserve Board Says.

WASHINGTON, Dec. 18.—A new era in American finance, "replete with new and momentous problems demanding no less serious consideration than those of war," is predicted in the December Bulletin of the Federal Reserve Board, made public today.

Rationing of the financial resources of the country during the transition period not widely differing from that required when the nation was at war, aid to foreign Governments through the medium of the banks in addition to that which may be required from the American Government, prevention of inflation, limitation of industry to "those lines which may properly be called essential," and methods for absorption of war loans were some of the suggestions made for securing a sound economic basis for the future.

With the termination of the war, the United States, in common with the rest of the world, is confronted with problems and needs growing out of reconstruction, but, in the opinion of the board, definite limits must be set to the requirements of public financing.

"The liquid capital of the country," the bulletin continues, "may for a long time to come be inadequate to meet the demands of the world, and some process of husbanding or rationing it must therefore be applied during reconstruction, just as has been the case during the period of the war. The methods will not be the same, but will be closely analogous to those pursued during the war."

Attention is called to the fact that the Federal Reserve system is now in an "exceptional position for influencing the distribution and use of banking credit upon an economic basis."

Necessity for the reduction of loans on war paper is dealt with at length, and direct absorption of the Government bonds now carried by the banks through extensive popular saving is suggested as a means of creating new current wealth.

With the return of banks' obligations to normal liquidity, and as commercial paper takes the place of notes secured by bonds and certificates of indebtedness, now making up a large proportion of the Federal Reserve System assets, The Bulletin says, prices will gradually work toward a normal and stable basis.

"Coincident with the reduction of domestic war loans," The Bulletin says, with reference to foreign aid, "there probably may be expected to develop a direct demand upon our banking resources for accommodation designed to facilitate the movement of goods to other countries. From this time forward the bulk of our foreign financing will necessarily return to a peace basis, and the services of our banks will lie in supplying the means of financing the movement of consumable goods to the foreign countries by which they are needed."

GERMANS TRY TO SEE SPLIT OVER PEACE

Reventlow Alleges British "Indignation" at Some of Wilson's Aims.

By GEORGE RENWICK.

Copyright, 1918, by The New York Times Company.
Special Cable to THE NEW YORK TIMES.

AMSTERDAM, Dec. 17.—The habit of self-deception which Germany has practiced for so many years and which has wrought her infinite harm shows few signs of disappearing. It is fully evident in the comments made by the German press regarding President Wilson's arrival in Europe and his first speech here.

Count zu Reventlow, writing in the Deutsche Tageszeitung, endeavors to persuade his readers, who must be few now, that there was a note of fear and hesitation in the reception given to the President by the public and press on this side of the water. He will have it that England rejects some of the President's policies with the "utmost indignation."

Harboring the hope that America will oppose all monetary reparation by Germany, he proceeds to pour flattery on America and declares that no price would be too high for the fatherland to pay to bring about friendly relations with the United States, the same United States upon which the Count hurled all his invective up to a few weeks ago as a treacherous country which was all that was deceitful, which did not matter in the war, and whose friendship Germany would despise.

Die Post hopes that the President will cause the peace terms of the Entente to be very considerably modified and gloats over the "serious differences" between America and the Entente. It thinks it is giving good advice when it tells the German Government to hasten the work of making Germany's political structure stable, so as "to be able to support the President against England and France."

The Frankfurter Zeitung, too, thinks that the President will meet with much opposition in endeavoring to carry through his program to protect humanity from new disasters.

KNOX SUGGESTS A PEACE ENTENTE

Continued from Page 1, Column 4.

have seen, can not now be safely intrusted with great power in the world.

"This war must be a lesson to Germans and to all who may ever think of emulating them. It occurs to me that to demand the cancellation of the German internal bonded war debt and the allocation of that sum to the funds for the indemnities of restoration, &c., might be possibly considered. Such a scheme would appear to punish the people who financed a villainous war in a way that they would be slow to forget.

Would Not Return Colonies.

"As to guarantees, the condition of relative impotence in the face of the preponderant power of the Allies to which Germany has been reduced by the terms of the armistice is, of course, the first of our real guarantees. The maintenance of that condition during a long period of repentance, probation, and explation for the years of horror into which the Teutonic peoples plunged the world is the first of real guarantees against the recrudescence of any similar German menace.

"As part of this guarantee for the future, as well as for the sake of humanity and the interest of the peoples affected, it seemed entirely clear that her colonies should not be returned to Germany, but should either be divided among the chief belligerents or else jointly held by them, with their respective authority somewhat proportioned to their respective local interests and to their position as factors in victory. In either case the Allies could determine and apportion such share of raw materials from their tropical and other territories as they found convenient after supplying their own requirements—and having in view to give Germany the means of subsistence but not the means of aggrandizement.

"The United States slowly, but in the end very clearly, perceived that a menace of Europe by the dominion of aggressive military power was, in this nineteenth century, a menace also to the safety of this nation. America manifested this perception by throwing its entire power into the scales to join in the suppression of that menace of Europe by military imperialism.

Explains New Doctrine.

"Can we not perceive emerging from these facts a new American doctrine? I will state this great new doctrine in these words: **If a situation should arise in which any power or combination of power should directly or indirectly menace the freedom and peace of Europe, the United States would regard such situation with grave concern as a menace to its own freedom and peace, and would consult with other powers affected, with a view to concerted action for the removal of such menace.**

"If this had been the avowed and understood policy of the United States before July, 1914, it is, in my judgment, very improbable that the war would have occurred. When at length the United States had perceived and had acted upon this policy with mighty effect the war entered on its last and victorious phase. America has now perceived and manifested its perception of the principle of this policy. It has put this policy to successful test. Avowed by public official declaration, it might prove worthy, I believe, to serve, with the Monroe Doctrine, as a fundamental doctrine of American diplomacy. It entangles us in no way; but it makes us the potential ally of the defenders of liberty whenever a great menace shall arise.

"The Monroe Doctrine, with virtual European sanction and especially with British sanction, serves its purposes well, I would, I think, be sure of British support if it were menaced. But the Monroe Doctrine leaves to the United States the mandate that it carries, and it is for the United States to do what need be done to maintain safe conditions within and as between the republics of this hemisphere in connection with our predominant interest in their external durability as against an aggressive power from without.

"There is a certain analogy between this and what would be a corollary to the doctrine now suggested as it would touch the question of our obligation in the matter of new States now being raised up in Europe.

"The corollary would be that if such new States were menaced as part of a general European danger, then the United States would be concerned; but that what need be done to maintain safe conditions within or as between them, would be primarily a European concern and a European obligation in the discharge of which we need take no part. And this is as it should be. There is no need that American troops should travel thousands of miles for any other purpose than to ward off a menace to vital American interests.

"The object of my resolution is not to condemn in advance any League of Nations (and least of all the existing entente or a permanent understanding of all the English-speaking peoples) of a kind that might in time commend itself to the considered judgment of the American people. It is simply to postpone the larger and very disputable question of some comprehensive League of Nations for that separate and very deliberate consideration that its nature demands.

Sees No Need of Haste.

"**After all, why such hurry? If a League of Nations may not be a good thing**, certainly the agitated days following a great war should not be seized upon to saddle the country with a policy it has not examined and which is no necessary part of the making of peace.

"I, for one, am entirely ignorant of what the President means by a League of Nations. The American people do not know. Our judgments must today be hypothetical. Conceptions of a League of Nations range from a sort of world republic to a mere entente for certain purposes of the United States and our chief allies — something that need not necessarily cause alarm.

"The conscience and temper of the American people, as we have just seen in this war, can impose upon them a great international task even without any treaty obligations to assume that task. Unless impelled by their own conscience and judgment it is more than doubtful whether any treaty could drive this nation to a foreign war. Is it not better, then, that the obligation we assume should depend upon our own judgment and the conscience of the English-speaking peoples and our present allies, rather than upon the judgment of some vast world league?

No Blotting Out All Wars.

"Even the most optimistic do not pretend to the blotting out of all war, even occasional civil war, but only to the lessening of international war, by international action. And even the forcible prevention or just decision of all international war, wherever and however arising, by a League of Nations of which the United States was a member, would presuppose the sending of American troops thousands of miles for some distant purpose, perhaps of no great concern to American citizens. However small the force we sent, still some one's sons would be asked to die for a far-away cause of rather academic appearance.

"I do not believe the American people would approve such an exigency. I should not wish to see this country signatory to an agreement which the American people would be likely to repudiate if put to the test. I should not vote for any treaty that subjected this nation's judgment and conscience as to its vital interests or its war-making prerogative to the will of a foreign majority."

Pittman Attacks Resolution.

Senator Pittman declared he did not believe the Knox resolution expressed the sentiment of the Senate, and certainly not of the people of the country.

He criticized that part of the resolution in which it was asserted that the United States entered the war against the Central Powers "in order to vindicate the ancient rights of navigation as established under international law and in order to remove forever the German menace to our peace."

"**I think that is a very unhappy expression of the causes for the United States entering this war,**" said Senator Pittman. "Did we enter into this war for the pure and sole purpose of establishing laws of navigation upon the high seas? I say we did not.

"We entered the war because war was forced on us, because our rights were trampled on, because we were insulted, because we would have deserved the ignominy of the world if we had not entered the war. Do you think for one moment that the great spirit which inspired our magnificent army to die by thousands upon the battlefields was solely for the purpose of the establishment of international law or for the purpose of righting a wrong upon our honor, the trampling on our rights!

"Compare the enunciation of the President in his war message to Congress, urging this Government to enter the conflict, and the bare, cold, brutal, technical statement urged by the Senator from Pennsylvania. We find the President defining the cause that forced us into the war not alone to be the dispute over the right of navigation on the high seas, but the right of a nation to exist, the right of a people to protect themselves.

"The Senator from Pennsylvania speaks of a League of Nations, which each country must support with its money, which each country must defend with its navy and its army. Is there anything in any expression of the President's from which that conclusion may be drawn? Is there not peaceful power behind this Government that will enable it to punish wrong? I say to you that the will, the determination, the attitude, the ostracism of the great civilized nations of the world, of any wrongful nation, of any criminal nation, would have just as much power to drive it into the right channels as would all of the armies and navies of the world.

Demands Concerted Action.

"I am not arguing as to the character of the League of Nations which should be instituted; the question has now come down to that. Neither the President nor any other great statesman has presented any other particular form of League of Nations, but that there shall be concerted action between the great nations of the world to prevent precipitate and thoughtless war as the aim and object of all.

"The Senator from Pennsylvania does not attempt to advise the President as to whether or not there shall be a League of Nations, but he says to the President, 'Take it up last; do not take it up first.' I say there is no constitutional authority for the Senate to advise the sole negotiator of this country with regard to the method that he shall adopt or the procedure he shall adopt with regard to these negotiations. Not alone is it useless, but it is a usurpation of the authority that the people of this country have invested in the sole negotiator of treaties."

Interwoven
TOE-HEEL

Get him a box of Interwoven
REG. U.S. PAT. OFF.
TOE AND HEEL
Socks

Useful as well as ornamental
SURE TO PLEASE ANY MAN

BARKING DOG
SMOKING MIXTURE
NEVER BITES

ALL DEALERS
THERE IS NO SUBSTITUTE
FOR 30 YEARS
HIGHEST QUALITY OBTAINABLE

BELL-ANS
FOR
INDIGESTION
25¢ ALL DRUGGISTS

6 BELL-ANS
Hot water
Quick Relief
BELL-ANS
FOR INDIGESTION
Contains no dangerous or deleterious substance.

RESERVE OFFICERS WANTED IN NAVY

Opposition to Bill Opening the Service to Them Develops in House Committee.

NAVY'S NEED IS SERIOUS

Maintenance of the Enlisted Personnel at 217,000 Provided by Another Measure.

Special to The New York Times.

WASHINGTON, Dec. 18.—In line with the Administration's policy to make the American Navy equal in strength to that of any sea force in the world, bills were submitted today to the Naval Affairs Committee of the House for allowing hundreds of temporary reserve officers to be absorbed in the regular line of the navy, and maintaining the permanent strength of the navy's enlisted personnel at 217,000, the present limit. At the same time a letter was presented from Secretary Daniels recommending that the increased pay scale instituted during the war be made permanent.

The bills were handed to the committee by Captain Harris Lanning, Acting Chief of the Bureau of Navigation, who was on the witness stand all day.

The measure which proposes to continue the enlisted strength at 217,000 was not discussed, but will be taken up tomorrow for explanation. However, it developed, to cite one instance, that for 350 destroyers to be commissioned before July 1, 1920, no fewer than 43,820 enlisted men will be needed—more men than were afloat in the navy before this country's entry into the war.

Under the bill to create the new regular officers through the transposition of the reserve force, men who entered the service for the war could ask for discharges and then re-enter the service with full credit, whereas under present laws the reserve force would automatically be returned to civil life.

Chairman Padgett of the committee objected to the bill, saying it "would open the floodgates," and that officers with Annapolis training would be superseded by the men from outside.

Captain Lanning replied that because of the entrance examinations that would be required and of other circumstances probably only about 1,500 of the reserve officers would obtain permanent commissions. The navy now had 2,552 regular officers, and some 11,000 to 12,000 officers were desired in all. The Naval Academy was unable to supply the force, despite the fact that large classes had been turned out ahead of the set period for graduation.

Representative Butler of Pennsylvania asked how many reserve officers had been detailed for shore duty. Captain Lanning said he would look up the figures, but wished to know if Mr. Butler's query related to line, staff, or fighting foficers.

"All of them," replied Mr. Butler. "I don't know the difference. All I can see here in Washington is a figure in uniform coming along and I don't know whether it's a member of the Cheese Gang or a member of the Sword Gang."

Captain Lanning went on to say it was expected that thirty-two battleships would be in full commission by July, 1920. There were four less in commission now, but some would be put into reserve and others out of commission. Before the war sixteen battleships were in full commission.

"What's the special need for so many?" inquired Representative Oliver of Alabama of Captain Lanning.

"Simply that the navy can be ready for war," was the answer.

"Can you present figures showing the percentage of ships kept in commission by navies?" asked Representative Oliver.

"I think Japan keeps about everything ready," was the reply. "Great Britain always had as many ships in commission as she thought necessary to lick the Germans."

"Will not there be a reduction now on her part?"

"I don't know."

The Captain said this country had never had "any big major fleet tactics, and we will never really get ready until we do." He added: "I don't believe we will have to meet any enemy right now. But I believe the way to keep away from war is to be ready."

The more vital portions of the bill read:

"After the passage of this act all temporary commissioned and warrant officers of the navy * * * shall, upon passing the examination required by law for appointment to such grade or rank, be eligible to appointment to the regular, permanent navy in the grades or ranks held by them on the date of such examination.

"Provided, that if any such officer on examination be found by the Naval Examining Board not qualified for appointment to the grade or rank held by him, said board shall proceed with the examinations and determine the grade or rank, if any, for which such officer is qualified.

"Provided, further, that officers appointed under the foregoing provisions who are over 40 years old at the passage of this act shall not be ineligible for promotion by selection under existing law by reason of age.

"That temporary officers found qualified for appointment in the regular, permanent navy, in the same grade or rank held by them in the temporary navy, shall be appointed to a rank or grade not above that for which found qualified, and shall take rank therein according to their lineal position on the navy list as determined by the next succeeding computation; provided, that any officer found qualified for a lower rank or grade shall be so appointed by the Secretary of the Navy with such date of precedence as may be determined by him."

Members of the Naval Reserve Force, with their own consent, may be employed in active duty until the expiration of their current enlistment.

The bill further provides that commissioned and warrant officers of the Naval Reserve Force who have served on active duty satisfactorily during the war with Germany shall be eligible for appointment as commissioned and warrant officers in the regular permanent navy, not above the rank of Lieutenant, under the same conditions as prescribed for temporary officers, and the rank and precedence of officers of the Naval Reserve Force so appointed shall be fixed in each case by the Secretary of the Navy.

BAD WEATHER DELAYS ARRIVAL OF FLEET

Secretary Daniels Postpones Review Until Thursday on Word From Admiral Mayo.

WASHINGTON, Dec. 18.—Postponement from Dec. 24 to Dec. 26 of the review of the Atlantic Fleet by Secretary Daniels at New York was announced tonight at the Navy Department, following receipt of a message from Admiral Mayo, commander of the units of the fleet now returning from European waters. Admiral Mayo informed the department that bad weather was delaying the returning vessels, and it would be impossible to reach New York until the day after Christmas.

The message from Admiral Mayo was received by Secretary Daniels aboard the Presidential Yacht Mayflower at Annapolis and was transmitted to the Navy Department, which issued this statement:

"The Secretary of the Navy has received a message from Admiral Mayo saying that bad weather in the Atlantic is delaying the progress home of the Atlantic Fleet. For that reason it will be necessary to postpone the naval review at New York from Dec. 25 to Dec. 26."

The welcome to the officers and crews of the returning vessels, including a review of the fleet by Secretary Daniels and a parade of the men on Fifth Avenue and Broadway, would be carried out on Thursday, it was said. The delay in the fleet's arrival at New York will prevent the men spending Christmas Eve ashore, as had been planned. It was said that generous shore leaves would be granted to the men, as it was expected the fleet would remain at New York until Jan. 8 or 10.

Plans for the naval review to be held upon the fleets are expected to be announced today by the Mayor's Committee on Welcome having the affair in charge. According to the present arrangements, the land parade will be formed at 1:30 P. M. Thursday in the vicinity of Ninety-sixth Street, and the men, without arms, will march down Broadway, Fifty-ninth Street, Fifth Avenue, and Twenty-third Street to the North River, where they will re-embark for their respective vessels.

The main feature of the celebration in honor of the arriving fleet of war vessels from Europe will be the naval review. Josephus Daniels, Secretary of the Navy, and other high naval officials will welcome the fleet aboard the Mayflower, the Presidential yacht. The Mayflower will be stationed off the Statue of Liberty as the fleet steams up the Hudson where the vessels will anchor in a long line from Fifty-ninth Street to Fort Washington. The naval craft and other ships in the harbor will be dressed in flags and there will be a noisy welcome as the warships steam by.

The Mayor's Committee of Welcome to Homecoming Troops announced yesterday that State Architect Lewis F. Pilcher had indorsed the plans for the victory arch now being erected at Twenty-fifth Street and Fifth Avenue and had volunteered the services of his staff to assist the committee in carrying on the work.

SAY EX-CZAR'S MOTHER GETS LETTERS FROM HIM

Polish Officers Report Former Dowager Empress Still Lives Near Livadia, Crimea.

WARSAW, Dec. 16, (Associated Press:)—The mother of former Emperor Nicholas of Russia, who is living near Livadia, in the Crimea, has been receiving letters every ten days purported to come from the former ruler, according to Polish officers who have arrived here from Sebastopol.

The Dowager Empress and all about her are convinced that Nicholas Romanoff is still alive, according to information given the officers by a member of her household.

So many conflicting reports have come out of Russia concerning the tragic adventures of Maria Feodorovna, the Dowager Czarina, since the revolution of March, 1917, and the subsequent democratic and anarchistic régimes, that few of them have been credited unless confirmed from official sources.

She was the Danish Princess Dagmar, the daughter of King Christian IX., and it is known that with the Grand Duke Nicholas Nicholaivitch and other members of the Romanoff family she was isolated in a villa near Odessa, and there lived in comparative peace until the Bolshevist coup d'état of Nov. 7, 1917. Then persecution began, consisting of constant visits and searches by the Bolshevist police, who hoped to discover evidence of a reactionary plot.

Early in the present year she was said to be in actual want, and the Danish Government asked the American Minister Morris to endeavor to get relief to her, it having failed itself to do so. It also asked the good offices of Germany to restore her to Denmark. This was last May. She had, meanwhile, been taken to Kiev, where Skoropadski, who had once been her page, was Dictator. Here, it is said, the German General Grener attempted to rescue her and restore her to the land of her birth. The German offer she is said to have spurned.

JAILS PRO-GERMAN EDITORS.

Court Imposes Heavy Sentences on Philadelphia Tageblatt Staff.

PHILADELPHIA, Dec. 18.—Heavy sentences were today inflicted in the Federal Court upon the five officials and former editors of the Philadelphia Tageblatt, a German-language newspaper, who were convinced some months ago of violation of the Espionage act.

Louis Werner and Dr. Martin Darkow, editors, were each sentenced by Judge Dickinson to serve five years in the penitentiary; Herman Lemke, business manager, to two years, and Peter Schaefer, President, and Paul Vogel, Treasurer, to one year each.

Pending an appeal to the Supreme Court, the men were released on $10,000 bail each.

NEGRO TROOPS HAIL NEW YORK WITH JOY

Chorus of "My Old Kentucky Home" as Celtic Debarks Soldiers Reaching Homeland.

2,277 NEW ARRIVALS HERE

Aviator Returns Who Made a Thrilling Escape from a German Prison Camp.

The White Star liner Celtic, having on board 2,277 officers and men of the American Army, including wounded from the war zone and aero squads and troops from the training camps in England, reached her pier here yesterday morning. Included among the troops on board were 1,157 officers and men of the 814th Infantry, a negro regiment. The Celtic was the first transport to bring negro troops.

As the Celtic came up the bay, with her rails lined with soldiers, all harbor craft raised a tumult of noise with their steam whistles and along the water front the crowds cheered and waved flags. The Police Boat Patrol went to Quarantine to meet the transport. As the patrol drew up alongside the Police Band played "Home Sweet Home," and the soldiers shouted with joy.

Then the band shifted to "Way Down Upon the Suwanee River," and the negro troops threw hats in the air. The Jazz band of the 814th Infantry, then came on deck and played while the ship was coming up the bay and until she was made fast at her pier at the foot of West Nineteenth Street. As a parting melody, the Police Band played "My Old Kentucky Home," and the chorus raised by the negro soldier boys on deck roused the longshoremen working on nearby vessels and could be heard across Eleventh Avenue.

The infantry and casuals on board were sent to Camp Mills and the wounded officers and men were taken to the General Debarkation Hospital on Ellis Island and will be sent later to the base hospitals nearest to their home towns. Most of the negro soldiers had been in the training camp at Winchester, England, and were waiting to cross from Southampton to France when the armistice was signed and they were ordered home. They suffered much from seasickness on the voyage.

New York Men Return.

There were a number of soldiers on board who bore decorations for bravery in the face of the enemy, including men from the 27th and 77th Divisions. Among these men were soldiers from the old 7th, 12th, 71st, 14th, and 23d Guard Regiments.

There were five members of the 315th Infantry, the old New York 15th, a negro regiment, which was commanded by Colonel William Hayward. Of all the men who returned to New York yesterday there were none happier to see their native land than the quintette from the old 15th.

The wounded had suffered from loss of sleep during three days of severe storm in mid-Atlantic, when the big ship riding light without cargo, rolled heavily. Among the wounded officers was Lieutenant Thomas G. Carlin, Commander of Company L, 105th Infantry, 27th Division, whose home is at 5,050 Thirty-second Street, Brooklyn. He was gassed at St. Souplet on Sept. 27. When asked what the losses had been in his regiment the Lieutenant said: "I cannot give you the official figures of the casualties of the regiment or the 27th Division. All I know is that when my company had finished fighting over there out of a total of 250 officers and men there were two men and four cooks left upon their feet."

Aviator's Thrilling Escape.

Lieutenant John Donaldson of 10 East Eighty-sixth Street, a member of the 30th Aero Squadron, returned wearing the Distinguished Service Cross. He has a record of bringing down nine Hun machines during his flights in France between June and September. On his last flight on Sept. 1 his machine was so severely damaged by shots from the enemy's guns that he was forced to come down inside the German lines north of Verdun, and was made a prisoner. When he was taken to a prison camp he found three American officers there, Lieutenants Oscar Mandel, George Holt, and Anderson. He made three attempts to escape, he said, the last one successful. The first time Lieutenant Donaldson was caught by the guard while trying to steal an airplane; on the second occasion he had walked fifty miles from camp with Lieutenant Mandel when they were captured by German sentries placed in the woods at the side of the road and brought back.

On the third occasion Lieutenant Donaldson was crawling away from the camp late at night, when he was grabbed by a sentry and a free fight ensued. It ended in his wrenching the gun from the soldier and stunning him with the butt end. To reach safety Lieutenant Donaldson then had to walk 150 miles to the Dutch frontier, which took him twenty-six days. At the end he had to cut through an electrified wire barrier six feet high with a pair of pliers. For protection from the electric current he had a pair of rubber gloves which he had obtained from a German soldier in the camp by giving him a bribe of food.

Lieutenant Donaldson foun dhis way through the country at night by the aid of a compass and a pocket map. He hid during the day in the woods. There was a great deal of rain, and sleeping on the damp ground under the bushes and living upon wild roots, with occasionally a piece of black bread found outside a cottage door at night, was pretty rough traveling. But he had started for Holland and home, and he got through. The other Lieutenants, Mandel, Holt, and Anderson, who had been in prison with him in Germany also succeeded in making their escape and have won the Distinguished Service Medal.

Lieutenant Donaldson said that Lieutenant H. J. White of Cleveland, a naval aviator, who was brought down behind the German lines in August, succeeded in making his escape into Holland in a stolen German airplane.

A number of the wounded had lost arms or legs in the fighting at St. Quentin on Sept. 29, when the Hindenburg line was broken by the joint attack of the 27th and 30th Divisions with the Australians. They all described the artillery fire of the American gunners as being so accurate that it destroyed the German morale.

Private Louis Kassler of 1,267 Thirty-ninth Street, Brooklyn, a member of Co. I, 106th Infantry, 27th Division, one of the wounded, was disabled at Mount Kemmel on Sept. 1. He said that just before he was shot by a machine gun he saw a sniper in a tree taking a sight on one of the officers, and killed him with his rfile.

Captured Sixty Germans.

Corporal Roy Powell of Company E, 31st Infantry, who was gassed on July 1 and has been cited for the Distinguished Conduct Medal for capturing a dugout with sixty Germans in it single handed, was another of the arrivals on the Celtic. Powell said his company was brigaded with Anzacs at Chippelly Ridge in October, 1917, and when the fighting started the Anzacs, Canadians, and Americans went forward and captured 7 guns and 150 men. The Germans counter-attacked and captured 2 Americans and 5 Australians. The Allies determined to rescue their comrades, and a party was formed to go out on No Man's Land after the captured men.

As a member of the party Powell went out. The men were rescued, but the party lost 12 Canadians and 5 Australians. Powell became separated from the party and found himself alone. He waited until daylight, found a German dugout and approached it. When the Germans refused to come out to answer his warning he threw a hand grenade through the opening and when the Germans marched out he took them captives—returning safely to the lines with them.

The Rev. John A. Farrely, formerly of St. Mary's Church, 215th Street and White Plains Road, a friend of the late Mayor Mitchel, returned on the Celtic after serving as chaplain of the 303d Engineers. He was wounded twice while working with the men in the Verdun sector, but declined to talk about his exploits. He was enthusiastic in praising the bravery of his men in working under heavy artillery fire at the back of the first lines. He was taken in an ambulance to St. Mary's Hospital, Hoboken, from the pier.

Another wounded officer on board was Captain Francis Scarr of Hasbrouck Heights, N. J., a member of Company D, 136th Machine Gun Battery. He was shot in the jaw on Sept. 29 by a machine-gun bullet while crossing the Vesle River, and also wounded in the head. His brother, Joseph Scarr, was killed in June, he said at Château-Thierry.

Lieut. R. F. Kann of Washington, attached to the 301st Tank Corps, the heavy type fighting corps, said the 301st was the first tank corps to go into action. From Sept. 21 until the signing of the armistice there had been no let-up in the fighting for tank men. When they finished at Bellecourt, out of forty-eight tanks and 750 men who started, there were only fifteen tanks and less than 250 men left.

Glass Appeals to Fund Solicitors.

WASHINGTON, Dec. 18.—Secretary of the Treasury Glass in a statement tonight requested charitable organizations seeking funds by public subscription to refrain from suggesting to the public that they will accept Liberty bonds or war savings stamps unless they intend to use these securities as endowment funds to be held for permanent investment.

THIRD ARMY'S STAFF PROVED ITS METTLE

Organization Directing Advance to Coblenz Was Formed Almost Overnight.

OCCUPIED AREA REALLOTTED

Three French Divisions in Southern End of a Semi-Circle First Given Doughboys.

By EDWIN L. JAMES.

Copyright, 1918, by The New York Times Company.

Special Cable to THE NEW YORK TIMES.

COBLENZ, Dec. 17.—The expiration of the original period of the armistice at 11 o'clock today found the troops of the American Army of Occupation on their final positions along the perimeter of the Coblenz bridgehead. Despite the changes in plans, the movement was made expeditiously and skillfully in a manner that is a tribute to the staff of the Third Army, which was formed almost overnight a month ago.

The Third Army does not command the whole bridgehead, as first planned. Forty-two per cent. of the bridgehead has been taken over by French troops, not under General Dickman, but under the Tenth French Army.

To gain a graphic idea of the situation one should draw a semi-circle, with the Coblenz end of the Pfaffendorf Bridge as centre, and a radius of thirty kilometers, the Rhine being the diameter. This gives an arc starting north on the Rhine just below Linz, through Stümperich, Petersfahl, Oberlahr, Niederwambach, Dreis, Dreifelder, Schonberg, Salz, East Diez, Karlskopf, Dorsdorf, Egenroth, Lipporn, Wiesel, and Dorscheid. This semi-circle was the original American sector which the Third Army planned to command.

Three French divisions have been ordered by Marshal Foch into this sector, and have occupied the southern end up to the irregular line running from Horcheim, on the Rhine, through Nievern, Hoffhohe, Holzappel, Epenroth, and Hundsangen.

The relations between the Americans and the German population continue to be all that they should be. The Germans are satisfied with our treatment, and our army is satisfied with the behavior of the German civilians. Visitors to all the occupied sectors say they notice differences between our sector and the others, but what is done here suits both sides concerned.

There is no friction on the American sector. The American troops are conducting their part of the occupation in American style, with American methods, and it is working well. Our soldiers feel that nothing is lost by having the Germans glad they are here, so long as some of the enemies had to be.

Under French Command.

Dec. 16.—The French division which has taken over part of the American sector is operating under command of the French Tenth Army and not under the American Third Army. The American 3d Division, which was to have been sent to the Mainz bridgehead, has had its orders changed. Three French divisions already hold nearly half of the original American sector.

It is formally stated that these changes in plans have no connection with our treatment of the German population. There has been no change in our policy of moderate treatment of the civilian population of occupied territory.

ALL UNITS AT DESTINATIONS.

Americans Occupying the Coblenz Bridgehead Expect Early Relief.

WITH THE AMERICAN ARMY OF OCCUPATION, Dec. 17, (Associated Press.)—Virtually all the units of the American forces assigned to the occupation of the bridgehead at Coblenz had reached their destinations at an early hour today.

The troops in the entire area are now making themselves comfortable, not expecting a relief before Christmas at the earliest. The soldiers occupying the bridgehead express the belief that they will be among the first division to be sent home, other units in support taking their places.

From left to right the first line American divisions in the bridgehead area are the Second, Thirty-second and First Divisions.

The Second Division occupies the right bank of the Rhine to Henningen, with its headquarters at Hedesdorf. The Thirty-second Division's line runs from Breitscheid, east to Herschbach, thence southeast through Alsbach to Sayn, which is the headquarters. The First Division is between the Thirty-second and French headquarters at Montabaur.

The dividing line of the French and American parts of the bridgehead is the Lahn River from the Rhine to the region of Ems, whence the line zigzags northeast to the region of Malmeseicht, directly east of Montabaur.

American-built freight cars loaded with food and supplies for the Army of Occupation are now crossing the Rhine daily with German crews. Coblenz is the distributing point for the supplies, which reach here by way of the railroad which parallels the Moselle River from Treves.

American supplies reach Treves by two routes—one by way of Metz and the other by way of Verdun. The American cars go as far as Dierdorf, north of Coblenz, which is the rail head for the Thirty-second Division. Dierdorf is about five miles from the bridgehead boundary. The cars also run to Neuwied, on the Rhine northwest of Coblenz. Neuwied is the railhead of the Second Division.

Northeast of Coblenz the American rail line runs as far as Montabaur, about six miles from the boundary of the bridgehead. Montabaur is the railhead for the First Division.

For the divisions between the Rhine and the German frontier north of the Moselle, the supplies are hauled by rail along the river to different railheads, whence distribution is made by motor trucks.

The fortress of Ehrenbreitstein, often called the Gibraltar of the Rhine, just across the river from Coblenz, is being prepared for occupancy by the American troops. It occupies more than 100 acres on a rocky promontory 400 feet above the river. Each night on the fortress summit the Germans build a great bonfire of the rubbish accumulated by the day's cleaning of the barracks and various other buildings, some of which were erected hundreds of years ago.

An American Post Office has been established in Coblenz. Owing to the recent fluctuation in the value of the German mark only French and American money is accepted. The official rate of exchange is 142 marks for 100 francs.

A concert every afternoon by an American army band in the plaza in front of the Government building here, which is occupied as headquarters by the Third Army, now is a feature of the daily life of Coblenz.

POLES FORCED EXIT OF BERLIN ENVOY

Continued from Page 1, Column 3.

relies on the support of the Social Democrats, is opposed by the bourgeoisie and intellectuals. This opposition received a great incentive when the above named agents of the Entente arrived, who, making use of the newspaper Przeglad Wiechorny, stirred up the people to demonstrate against and harass us."

The "Red Count," as Kessler was nicknamed, is accused by the hostile Polish press of having brought a corruption fund of 20,000,000 marks with which to organize a Bolshevist coup in Warsaw.

When he first arrived there, Nov. 21, he established the German Legation in the Hotel Bristol, but he was driven out one night by a mob invading the hotel and shrieking:

"Down with Kessler! Death to the 'Red Count'!"

The mob broke open the legation rooms and searched the papers there, throwing them about in wild confusion. This happened several times.

When the proprietor asked the Count to leave the hotel, the latter slept several nights at the houses of different friends, who were unwilling enough to shelter him for fear of drawing the wrath of the patriots on their own heads. Finally the legation was established in a remote side street.

Soon, however, the Government itself informed Kessler of two conspiracies against him, of which one at least was engineered by foreign agents. One plan was to invade the legation and the other to kill Kessler in the street.

From other sources came confirmation of the existence of these conspiraces. At the same time the Government, intimidated by conspirators, deprived Kessler of the right to use a cipher in communicating with Berlin, thus isolating him completely.

On Dec. 13 the Count was notified by an official of the Polish Foreign Office that relations with Germany were dissolved, and that he must leave at once. A few hours later another official sent by the Foreign Office declared that it was all a mistake, and asked if the German Minister would please ignore the previous notification and remain. Thereupon Kessler visited Foreign Minister Wasielewski, who presented excuses because his signature had been made wrongful use of, and the culprit in question, Under Secretary Filipowitz, had been summarily dismissed.

On the following Sunday Kessler was again notified by the Foreign Office that relations had been broken. He was requested to leave within twelve hours. The Count's party was not molested en route to Berlin.

The Berlin morning papers have tried to explain the reason for the sudden ruthless rupture by citing Polish designs on Danzig and certain parts of East and West Prussia, and they say that the Poles, incited by French agents, will go so far as to claim certain parts of Silesia, mainly those where coal and iron ore are mined, though of the inhabitants there only 10 per cent. are said to be Polish, and the country has been German-owned for hundreds of years.

Germans Angry at Poles.

BERLIN, Dec. 18, (Associated Press.)—The Socialist and Bourgeois newspapers here express indignation over the action of the Polish Government in ordering elections to the Polish Parliament in the districts of Allenstein, Posen, Oppeln, Beuthen, Kattowitz, Flatow, and Danzig.

The papers say that this implies annexation of great parts of German eastern provinces in defiance of international law, and they accuse the Poles of nationalistic overzeal and greed for land. They assert that the Poles are attempting to bring about an accomplished fact before the Peace Conference can meet.

The inactivity of the Berlin Government is condemned by the papers in this connection. They also are indignant at the Poles for alleging that the breach of relations with Germany was due partly to a German alliance with the Bolsheviki. The papers remind the Poles that German troops in the East have been recently attacked repeatedly by the Bolsheviki, and that the Bolshevist Ambassador, Joffe, has been expelled from Germany.

Special to The New York Times.

PHILADELPHIA, Dec. 18.—The editor of The Saturday Evening Post, when asked tonight as to the identity of the two "American journalists, Sherman and Strickland," charged by Count Kessler with stirring up anti-German feeling in Poland, said that no such men were working for The Saturday Evening Post in any way as representatives or on commission.

PAPEN'S LETTERS GO TO SENATORS

Continued from Page 1, Column 1.

this. It is certainly the last means, but are we not already thus far?

"Next week I am going to Holland for I shall negotiate for a fixed consignment which will guarantee us a definite minimum quantity of foodstuffs, and forage, and in return for which we shall promise Holland a definite quantity of coal and iron. At the request of von Kühlmann these negotiations are to be carried out, not by the Commercial Attaché, but by me. With heartiest greetings,

"Yours ever faithfully,

"DERNBURG.

"P. S.—Please destroy after reading. Bushscho has let himself be duped by Koenig."

A letter from Boy-Ed to von Papen, dated Berlin, March 3, 1917, incloses a copy of a letter written by Hosenfelder, which had apparently been given to Boy-Ed by Wolf von Igel, who was von Papen's successor as military attaché in Washington. The letter made Boy-Ed so mad that in his letter to von Papen he wrote that "considering the by no means inconsiderable target which this pothouse broadened figure offers, it should not be difficult for me, with the aid of the shooting-art, which was not gained in the Somme battles, to hit my adversary."

The Hosenfelder letter, which was undated, was in part as follows:

"Besides these three chief advisers of the Ambassador the attaché's naval Captain, Boy-Ed and Captain von Papen also had influence on the political attitude of the Ambassador. Boy-Ed may be a capable naval officer and at all events an unobjectionable character. In any case he is a born pessimist, who always lets his head hang down. He was always seeing spectres, and directly an unfavorable report came in he would run round with a face full of care, and had sleepless nights. He considered the odds against us too great, and suffered much under the dreadful attitude of this country.

"It came to that, that he got engaged to a lady of a conservative American family. Conservative means pro-Ally, and so the pessimistic horn was blown from that side, too. He also did other silly things that are incomprehensible. He let himself into it with a worthless fellow named Stahl, in that he presented evidence to the German Government in which the men swore that the Lusitania was armed. The evidence was used in the German-American exchange of notes, and as England energetically contested the charge that the vessel was armed, and they went for Stahl here, he fell right into it, and it turned out that it all hung upon the pure imagination of the seemingly hysterical Stahl.

Boy-Ed's "Fresh Mistake."

"Then Herr Boy-Ed made a fresh mistake when he addressed a communication to the American people before his departure, in which he affirmed that he was being sent home guiltless that was already in itself improper and must have offended the Government in Washington. Then, however, he enters upon a boundless lack of circumspection, attacking in this communication the American press in general and The Providence Journal in particular, and expressing his opinion that the existing press conditions need to be improved and that a law is necessary to prohibit the press from calumniating people without foundation and dragging them in the mud.

"I have never understood how a German officer could so lower himself as to honor this dirty company with a word.

"As could have been seen, the paper on the following day fell all over him and sent him a series of vulgarities on board by wireless. Others called him a liar, and such are the parting words which have hung on in the public mind, and not the words of his communication.

"Herr von Papen's career closed with quite a disaster. He was charged with being concerned in the many explosions in the munition factories, in so far that he had given the money for the procuring of materials and instructed the people. It appears, too, that some really childish arrangements were made, which every one capable of forming an opinion could have seen beforehand could not have the slightest use for us, whereas if the affair went askew a great injury to us must result.

"For example, the destruction of the Welland Canal, as well as the attempt to destroy a railway bridge in Canada. Even if both these things had succeeded, there were a lot of other ways for transporting the corn to the seacoast and the bridge, too, could only have upset traffic for a few hours. Both attempts ended in absolute fiasco. The people who were involved in the affair will meet with a heavy sentence, and one by the name of Horn has become a cripple, and will have to spend years locked up in prison.

"One could have assumed that von Papen would have previously destroyed the critical documents left here, or, at any rate, have safely disposed of them somewhere or other, so that they could not come into the possession of outsiders. But Herr von Papen left his bureau, with all these unfortunate documents, to his young and harmless secretary, Herr von Igel. * * * Moreover, he had instructions from Count von B. to take nothing with him, and all his friends had warned him urgently, 'For God's sake don't take any compromising papers with you.'

"Yet, as the English afterward told him, this man of misfortune had a whole archive in him. Above everything else the checkbook in which he had quite naïvely noted in plain language all receivers who had received money from him. He had, besides, a whole series of compromising private letters with him. * * * Worse still was it that these letters, in connection with the Dumba and Albert letters, between them opened the eyes of the Americans to what was going on and called forth a storm of indignation. It was fully justified, since Herr von P. had also on his departure left behind an open communication in which he protested his innocence. * * * All that we have heard is the bestowal of orders to Herr Boy-Ed and Herr von Papen as well as the promotion of Herr von Igel to Vice Sergeant Major."

In a reference to the personnel of the German Embassy the writer added that "I know all the gentlemen personally, have lived in the German Club with most of them."

Unable to Sell German Bonds.

In a letter to von Papen, dated Nov. 16, 1916, Dr. Albert said that the German officials "paid but slight attention to the fact that von Igel had been compromised," his reference being to the seizure of the papers in von Papen's old office at 60 Wall Street. He declared that owing to the "ever recurring unrest due to the submarine warfare," he found himself unable to make headway in selling German war bonds and carrying into effect certain other financial operations, the nature of which was not disclosed in the letter.

"I have been quite taken away from the propaganda work," Dr. Albert continued. "I have never been able to render energetic assistance to Fuehr's bureau by obtaining for that institution material relating to economic matters. This is all the more important as a statement dealing with the economic and financial condition of Germany has become ever more important. In this connection there has been found a brilliant voluntary helper in the person of Professor Bonn.

"I regret to be obliged to say, that the organization of the German representation in the United States is far from being equal to deal with the questions to which I have referred—those questions which are so important and which are continually arising afresh. We suffer from thoughtlessness which offers a sad contrast to our supposed efficiency. They appear in Berlin not to understand, or not to wish to understand—that the regulation of the representation of German interests, based upon the conditions obtaining in peace times, and the formal separation of Ambassadorial from consular business, have proved quite inadequate to present times.

"The English recognized the need of the centralized organization to deal with the question of war time economics very shortly after the outbreak of war. In view of the new conditions and altered circumstances these assigned to their Ambassador a special adviser, Sir Richard Crawford, and placed under him a staff of experienced officials.

"In my opinion serious disadvantages have [illegible] through lack of proper organization. Our policy of hindering the export of materials required by America, such as potash and dyestuffs, would have been conducted into a proper channel by an intelligent organization. The measures adopted by the English could, in my opinion, have been successfully combated in part, (neutral tonnage, counteroperations on the Produce Exchanges, insuring of a supply of raw materials through contracts.)

"A fresh organization of the German loan in the United States, by means of which this could be considerably increased, has so far failed to be realized, owing to the division of German representation and the absence of centralization. In this matter, as well as in a number of others, much useful work may still be done. But I have given up hoping that the A. A. (Auswartiges Amt—Foreign Office) will decide to abandon the old method. They cannot though it is depressing to have to say so, get over their illwill against me, whom they regard as an intruder from the home service. These facts render impossible a clear statement of Germany's economic and financial position and an influencing of American Government officials by means of conversations and expert argumentations in regard to economic questions.

"The point of greatest interest is, of course, the result of the Presidential elections. Although, on the evening of the 7th of November it was considered that the victory of the Republican Party was certain, and the assumed success of that party was in fact celebrated, a final counting of the votes showed that Wilson was again elected. What effect this will have on future developments cannot be perceived at present. It is certain that Wilson will have a position of much greater independence and will feel himself possessed of greater power, as he will be freed from the consideration of another appeal to the country. It must be doubted, however, in view of past events, that he is the man to cope with a serious situation.

"It is to be feared that he will not free himself from impulses and half measures, and that on this account his lack of sympathy for Germany and his inclinations toward the Allies will prevent his adoption of a purely neutral attitude.

Feared Action by Wilson.

"It is also to be feared that matters have developed not only in Anglo-American, but also in German-American circles, too greatly, and during a too long interval of time, in a direction unfavorable to use. It is consequently to be feared that an alteration in the state of affairs is no longer possible. Some even fear that Wilson, who is regarded as revengeful, will pay back Germany by renewed strict measures for the intervention of many German-American circles on behalf of Hughes, and for the alleged influencing by Germany of the German-Americans, although as a matter of fact this was not done.

"Revival of the former measures is, therefore, expected, as well as strict investigation with regard to the conveyance of contraband goods and a sterner attitude on the submarine question. For my part, Iconsider these fears as exaggerated, although it cannot be denied that there is a certain justification for them. I do not give up hope that Wilson, whose greatest ambition is to have brought about peace, will decide to continue his efforts. This would, in my opinion, outweigh everything else. From this point, I cannot perceive how Europe can obtain peace without the intervention of the most important neutral power.

"Moreover, Wilson has committed himself to a certain extent to this policy. I sincerely hope that, on the German side, submarine warfare will be restrained within the limits conceded to it. Not only would a passage of these limits destroy confidence in our reliability, and the value of our assurances for an indefinite period, but I also think it would seriously prejudice German-American interests. A loss of life, not to be justified according to the standards obtaining here, would, in my judgment, lead to a breach of diplomatic relations; and a further loss of life would bring the United States into the war on the side of the Allies.

"I have written to Meyer Gerhard, giving my views in full, with regard to the effects of an open and formal participation by America in the war on the side of the Allies. If you have the time to spare, have this memorandum sent you; but I can well believe that you are too greatly occupied with your own duties to occupy yourself with such matters as these.

"ALBERT."

Told of Rintelen's Arrest.

A letter dated Berlin, May 30, 1917, was from Captain Ewald Hecker, who, before he was dismissed from the country, was ostensibly the German Red Cross Commissioner to the United States. In this letter Hecker wrote: "You will be interested to know that shortly before my departure at the beginning of May, 1917, Franz Rintelen arrived in New York in custody, and in chains, and together with his 'Labor's Peace Society,' Buchanan, &c., was tried."

"To our universal delight," added Hecker, "only a couple of secret and important persons were arrested, namely, Bertling, Fonthein, &c. Later on they were interned at Ellis Island."

The public hearings will be resumed at 10:30 o'clock tomorrow morning, when Deputy Attorney General Alfred L. Becker of New York will take the stand.

Malted Milk was originated by Horlick. Avoid imitations and substitutes.—Advt.

CROYDON Ready Tailored Overcoats only differ from the finest custom tailored overcoats in that they are ready for immediate service

Croydon Garments are tailored by Hickey-Freeman.

CROYDON LTD.
7 EAST 44TH STREET
Next to Delmonico's

Berrien Company
INCORPORATED

Advertising
Market Analyses
Printing

19 West 44*th* St., N.Y.
After December 31st
Correspondence Invited Now

There's something about them you'll like-
Trade Mark
Herbert Tareyton London Cigarettes

EVENING CLOTHES

Men's fine Evening Clothes are as rare as a good after-dinner story. Few know how to tailor the first or tell the second. Ours are hand-tailored and you may take it on the word of authority, that it makes all the difference in the world!

Hand-Tailored—Ready for Service
At Last Year's Prices
Dress Coat and Trousers $42 to $60
Tuxedo Coat and Trousers $42 to $58

Franklin Simon & Co.

FIFTH AVENUE
Men's Shops, 2 to 8 West 38th Street—Street Level

E.M.GATTLE & CO
Platinumsmiths 630 FIFTH AVE *Jewelers*

The Distinctive Gift
that is designed especially to
express individuality is a
Gattle creation

Opposite St. Patrick's Cathedral

An Investment—Sans Excitement

Some people like continual excitement.

They want to see their investments up to-day even if they see them down to-morrow.

The guaranteed mortgage and mortgage certificates that we sell you will not cause you any excitement. The Bond & Mortgage Guarantee Company guarantees that you will receive your interest on the day it is due until your principal (also guaranteed) is repaid to you.

Speculation may be exciting but too often you buy when things are up and have to sell when they are down.

The best thing for an investor is peace of mind and safety.

TITLE GUARANTEE & TRUST CO

Capital	$5,000,000
Surplus	$11,000,000

176 Broadway, N.Y., 175 Remsen St., B'klyn
350 Fulton St., Jamaica

Victrolas

Downtown's
Most Convenient Victrola Store

CALL NOW and select your **VICTROLA** for **Christmas.**

A Style for Every Home.

$22.50 to $400.00

CONVENIENT TERMS

Best stock of Victor records.

14 Demonstration Rooms.

Prompt Service.

Ideal Music Co
29 John St., New York
6964 Third Ave., Brooklyn. Plainfield, N. J.

Records

THE boys in Camp may get used to doing without the luxuries of life, but they will never get used to being without my FAMOUS SALTO NUTS.

Hatch
He pays the Parcel Post

35th St. at Herald Sq.
B'way at 30th
B'way at 45th

Because they are mixed to perfection

Club Cocktails

should never be weakened by shaking with fine ice. Pour over large lumps—or cool the bottle.

Give him a box of

Lion Collars
OLDEST BRAND IN AMERICA

for his Christmas

UNITED SHIRT & COLLAR CO., TROY, N. Y.

ONE PINT MAZOLA A PURE SALAD AND COOKING OIL

MAZOLA

MAZOLA, the pure cooking and salad oil from corn is economical because it goes so far—can be used over and over again—to the very last drop. Ask your grocer for Cook Book.

CORN PRODUCTS REFINING CO.
P.O. Box 161, New York

AIR MAIL MAKES A LIMPING START

Belmont Park Flier Lands in Pennsylvania After Relay Plane Starts West.

LETTERS GO ON BY RAIL

Chicago's First Trip to New York Waits, as Plane from Cleveland Also Meets Mishap.

The first regular airplane mail service to be established between New York and Chicago was started yesterday from the New York end, but it was not successfully finished. Engine trouble and other accidents caused delays, and the mail sacks which left Belmont Park, L. I., the air postal station for New York, got only as far as Bellefonte, Penn., the first leg of the journey, and were sent on to Chicago by train. At the other end of the line trouble also developed. Another attempt will be made to leave Chicago today.

The ceremonies at Belmont Park were brief and formal. Leon D. Smith, an army aviator in charge of the mail-carrying plane, stowed away 266 pounds of mail in a big 450 horse power De Haviland-Liberty motor plane and started on his western trip at 6:15 A. M. He was gone but a few minutes when engine trouble developed and he returned, but left in another machine at 7:20 A. M. to fly to Bellefonte, Penn., whence the mail was to be relayed by another machine to Cleveland.

Smith flew as far as Williamsport, Penn., about twelve miles from Bellefonte and 236 miles from New York by rail. He lost his way at this point and missed connections with the relay flier, but the mail he carried was sent on to Chicago by train. Smith was several hours behind schedule when he landed at Pennsylvania State College, Williamsport, at 10:30 A. M.

E. A. Johnson, pilot of the airplane which was to have carried his mail to Cleveland, left at 9 o'clock without any mail. He landed ten miles east of the Woodland Park mailplane field at Cleveland, being unable to locate the station, and his machine remained there over night.

Searchlights were kept on the Woodland Hills Park field until a late hour, as the authorities thought that an attempt would be made by Johnson to fly into Cleveland.

Lyman W. Doty, flying a reserve plane, landed and turned turtle near Painesville, Ohio, during the day. The only damage sustained was a broken propeller.

The delay at the Chicago end was caused by the inability of the planes to reach that city from Defiance, Ohio. It was expected that a start would be made from Grant Park, Chicago, at 10 A. M. Local officials who gathered at the park were informed that one of the machines which left Cleveland to fly to Chicago had met with an accident at Defiance.

As the two machines attempted to land one was partially wrecked by impact with a fence. A propeller was broken and the plane otherwise damaged. The accident was caused when a woman spectator, with a baby in her arms, emerged from the crowd, and the aviator steered his plane into the fence to avoid striking them.

The other plane, piloted by "Mike" Ebersole, landed successfully and later continued on to Chicago, reaching there in the afternoon. He took aboard a cargo of mail for New York at 4:07 P. M. and flew to Ashburn flying field, in the outskirts of the city, where he spent the night preparatory to the eastward flight this morning.

Chicago officials said that probably several days will elapse before the service will be running regularly on schedule time.

At the New York end, owing to the early hour, but few persons saw the start of the mail machine from Belmont Park. Those on hand included Second Assistant Postmaster General Otto F. Praeger, President Alan R. Hawley, and Vice President Henry Woodhouse of the Aero Club of America; Postal Superintendent of Railway and Aerial Mail Corrigan, Captain James C. Edgerton, recently appointed superintendent of fliers; Dr. L. T. Bussner, superintendent of maintenance fields and routes, and Lieutenant Maurice Newton, superintendent of the New York-Chicago air route.

With the opening of the new service, Thomas G. Patten, Postmaster of New York, issued this statement:

"Only first-class and registered mail, including sealed parcels not larger than thirty inches, combined length and girth, may be sent by this service. The postage is 6 cents per ounce or fraction thereof, but if special delivery service is desired additional special delivery stamp or the equivalent in ordinary stamps must be affixed, and when ordinary stamps are used the mail should be marked 'Special Delivery.'

"Attention is also invited to the fact that this service costs only 3 cents more than the ordinary mail, while the delivery at destination is made many hours in advance of the fastest train."

To prevent delay in the new service, emergency stations have been established at Leighton, Bellefonte, and Clarion, Penn.; Bryan and Cleveland, Ohio, and Gary, Ind., where airplanes will be kept in readiness to be used as substitutes for the regular fliers in case of accident. The authorities plan to have the service continued daily, including Sundays and holidays.

Texas-Detroit Flight Held Up.

ST. LOUIS, Mo., Dec. 18.—The army airplane flight in three De Haviland machines from Houston, Texas, to Detroit, which started last Saturday, will not be continued beyond Scott Field, Belleville, Ill., until repairs can be made and extra parts arrive from Indianapolis. Lieutenant Hill, who was forced to land at Dexter, Mo., yesterday, and again later in the evening twenty miles from Scott Field, has not yet been able to get his machine to the field. The flight probably will not start again until some time tomorrow afternoon or Friday.

TELLS OF MOBILIZING SCIENTISTS FOR WAR

Bureau of Mines Shows Big Results in Developing Gases and Explosives.

WASHINGTON, Dec. 18.—Achievements during the war by the Bureau of Mines, created as a peace-time agency for saving the lives of miners and promoting the welfare of industry, are described by Director Van H. Manning in his annual report, made public tonight.

Contributions of the bureau to the military forces of the nation, as enumerated in the report, included development of the chemical warfare service, designing of delicate instruments to detect enemy tunneling operations and locate artillery stations, increasing the efficiency of ship boilers, development of a number of new powerful explosives, and an increase in the production of minerals for war purposes.

The Chemical Warfare Service, which at the end of the last fiscal year included 1,700 chemists mobilized here at the American University and which was placed under the jurisdiction of the War Department, had its inception, the report says, in an offer made by the Bureau to the Government early in February, 1917, before war was declared. As a result of the work of the bureau, the report declares, in the development og gases and gas masks the United States was months ahead of where it otherwise would have been.

The instruments developed to detect mining and tunneling operations and the location of artillery stations, the bureau believes, will be of great use in the mining industry by determining the location of men entombed in mines following disasters.

Tests conducted by experts of the Bureau of Boilers resulted in a change in the design of boilers, so that the coal heretofore necessary to send ships six miles was sufficient to carry them seven miles.

New and deadly explosives, the nature of which the Government will not reveal, were developed at the bureau's explosive station and bombproof near Pittsburgh.

FOR JUGOSLAV RELIEF.

Organization Has Conference in the Home of Mrs. E. H. Harriman.

The American Jugoslav Relief, an organization for the assistance of the civilian population of the Jugoslav districts till lately under Austrian occupation, was organized yesterday afternoon at an informal conference held in the home of Mrs. E. H. Harriman, 1 East Sixty-ninth Street.

At the same meeting Professor Herbert A. Miller, director of the Democratic Mid-European Union, who spoke on the racial problems of Central and Eastern Europe, announced a new program which the Union has adopted following the end of the war and the probability of the practical realization of most of the political aspirations of the peoples of whose representatives it is composed. The organization will now devote most of its efforts to educational work and to assisting in the establishment of good commercial relations between the newly liberated peoples and American merchants and manufacturers.

The meeting was held under the patronage of the Rev. Howard C. Robbins, Dean of the Cathedral St. John the Divine; Mrs. E. H. Harriman, Mrs. August Belmont, Mrs. William K. Draper, Mrs. John Purroy Mitchel, Mrs. Willard D. Straight, Mrs. Marshall Field, Mrs. R. Penn Smith, Mrs. Charles H. Marshall, Miss Malvina Hoffman, Mrs. Charles S. Guthrie, Mrs. Irving T. Bush, Mrs. Charles Carey Rumsey, George Gordon Battle, and Dr. Russell A. Hibbs.

100% PURE DELICIOUS KEWPIE KANDIES

Make the Children Happy—Take Home a Christmas Box of the Purest Candy Made

Kewpie Kandies are made by "Powell's," manufacturers of Chocolate and Cocoa. They are the purest, most wholesome and delicious candies made for children. Each candy is made in the shape of a Kewpie Doll and wrapped in wax paper, about 20 in a box. Kewpie Kandies are made of pure barley sugar, true fruit flavors (honey, orange, lemon and raspberry). Make the children happy and take home a carton today (12 boxes), $1.75; 15 cents a box at any

LIGGETT'S RIKER-HEGEMAN DRUG STORES
and all First Class Dealers

Kewpie Kandies are approved by Dr. Harvey W. Wiley, director of Good Housekeeping Bureau of Food Sanitation and Health.

Ask for Powell's pound box of assorted chocolates, pure, rich chocolate coating and fresh creamy nut centres.

Get your Kewpie Kandies and a pound box of chocolates early. They are so good that the supply won't last long.

Powell's NEW YORK

Stern Brothers

West 42nd Street (*Between 5th and 6th Avenues*) West 43rd Street

An Extraordinary Sale!

OFFICERS' UNIFORMS

At prices which represent the greatest values in New York, and which are

FAR BELOW COST!

12-oz. Pure Worsted Serge Uniforms,	$16.50
14-oz. Pure Worsted Serge Uniforms,	$21.50
18-oz. Pure Worsted Serge Uniforms,	$26.50
14-oz. Whipcord Uniforms,	$23.50
20-oz. Whipcord Uniforms,	$28.50
22-oz. Whipcord Uniforms,	$30.00
22-oz. Elastique Uniforms,	$35.00
Mercerized Cotton Gabardine Uniforms,	$10.00
32-oz. O. D. Overcoats,	$28.00
32-oz. O. D. Overcoats, satin yoke; moleskin bottom,	$30.00

THESE are Uniforms of the Kirschbaum quality so well known in the service. More of them are worn by far than any other make. The finest of fabrics, durable serge linings, seams sewed with waxed thread of durable strength. The highest standard of workmanship throughout.

Men's Sections *Third Floor*

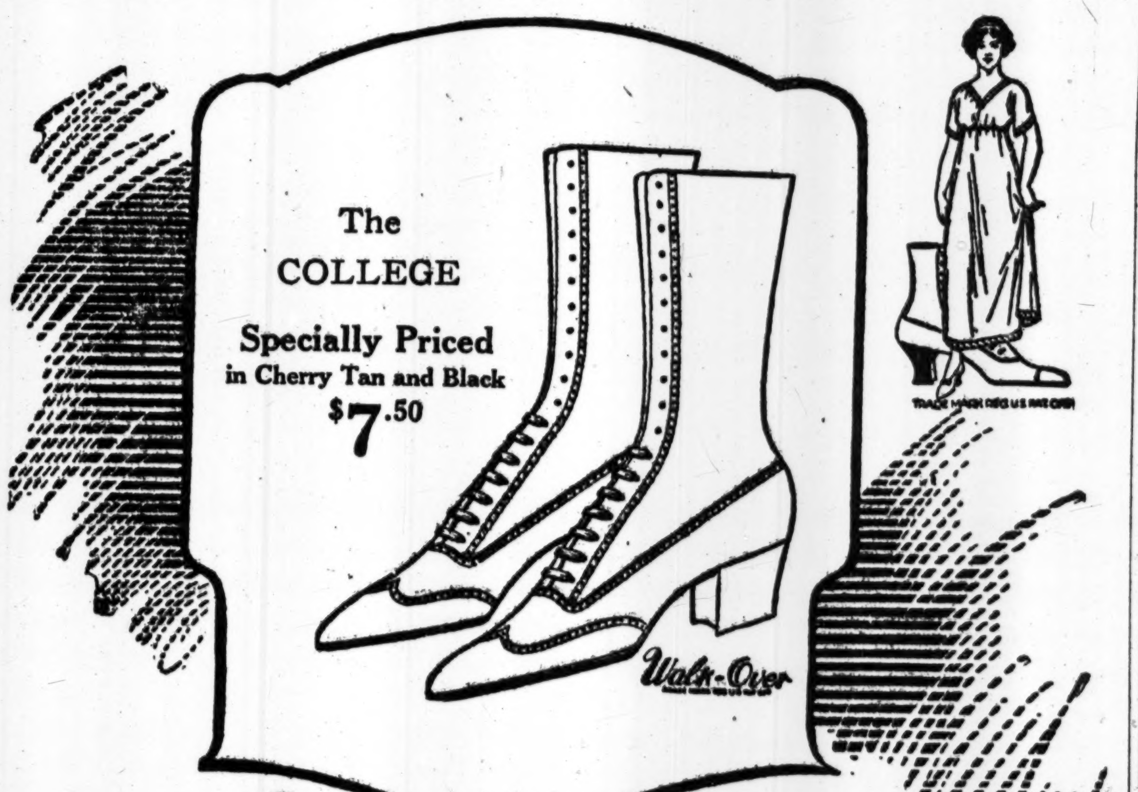

The COLLEGE
Specially Priced
in Cherry Tan and Black
$7.50
Walk-Over
TRADE MARK REG. U.S. PAT. OFF.

Walk-Over SHOES

An Essential Gift—A Gift a Woman Will Just Love to Get

Think how glad and grateful this shoe will make her. It's such an essential gift! And she can wear it with her very smartest clothes.

It's of best quality kid, pliable and soft and cozy. It molds itself to the lines of a shapely foot as a French glove does to a small hand. This arch is a fascinating one, and the heel is light, delicately fashioned and of a superb height.

Will she be delighted by such a gift? You *know* she will.

Come in and buy a Christmas order for a pair today, Walk-Over Shoes are as well known the world over as in your home town.

WALK-OVER SHOE STORES

New York City		Brooklyn	Bronx	Yonkers, N. Y.
179 Broadway	150 Bowery	1355 Broadway	557 Melrose Ave.	7 N. Broadway
1173-75 B'way	252 W. 125th St.	565-7 Fulton St.	Newark, N. J.	Paterson, N.J.
1439 Broadway	622 W. 181st St.	5406 Fifth Av.	795 Broad St.	181 Market St.

Poughkeepsie, N. Y.—297 Main St.

Certain American Faces
By CHARLES LEWIS SLATTERY, D.D.
Rector of Grace Church, New York City

Informal delightful sketches from life of personalities thus kept alive so far as may be for the generation whose great loss it is not to have known them in reality—Dr. Phillips Brooks, William James, Dr. Andrew P. Peabody, Bishop Whipple, Dean Hart, Dr. William Reed Huntington and others whose spiritual influence was strong and endures.

At all Bookstores, $1.50 net, with portraits, postage extra.

E. P. DUTTON & CO., 681 Fifth Ave., New York

SCHRADE SAFETY PUSH-BUTTON KNIFE
NO BREAKING OF FINGER NAILS
SAFETY LOCK

Made Only by Schrade Cutlery Co. Walden, N. Y. Push button, knife opens. Locks open, locks closed. Finest cutlery steel blades. Fully guaranteed. With Stag or Fancy handle, $1.50; pearl, $3.00. At all Dealers or W. B. Lawrence (Arcade), 66 Broadway, N. Y. Mail Orders Filled.

OUR BOYS TAKE TEA.
Group of American soldiers taking tea in an English garden, in the Rotogravure Picture Section of The New York Times next Sunday.—Advt.

J. M. Gidding & Co.

The Paris Shop of America

PRESENT

Luxurious Apparel—

For Personal Wear ... or as Holiday Gifts

and direct attention to

An Extensive Collection of

Christmas Furs

at ESPECIALLY ATTRACTIVE PRICES

FIFTH AVENUE AT 46TH STREET - NEW YORK

Sixth of a Series of Talks on the Problems of the Average Mother Concerning Her Young Hopeful.

Watch Him Grow!

Here's Where No Material That Grows Is Strong Enough to Hold Him in and His Anatomy Insists on Seeing Daylight.

You can't keep a "good man" down. It's just a matter of whether his knees or his elbows will appear first. If it is marble time another part of his anatomy may get the preference. Clothes? Why, you can't buy them fast enough to keep him covered, much less looking presentable. Perhaps you wish that the medieval shirt of mail—

Suits, Tough Ones

We've Made a Point of Having in Our Boys' Suits Material That Can Be Put Through the Mill of the Average Young "Ruffian's" Antics.

Suits of Corduroy, Cheviot, Tweed, $10.74 to $22.74

Macy's—Second Floor, 34th St., Rear.

R. H. Macy & Co.
Herald Square New York

TO BE SOLD BY THE ALIEN PROPERTY CUSTODIAN

STOLLWERCK BROTHERS, INC.

6,165 Shares of the Common Stock and 6,000 Shares of the Preferred Stock of Stollwerck Brothers, Incorporated, Manufacturers of Chocolate and Cocoa.

Notice is hereby given that the undersigned, A. MITCHELL PALMER, Alien Property Custodian, will offer for sale at public sale, to the highest bidder, on the premises at the front door of the main office building of Stollwerck Brothers, Incorporated, on Southfield Avenue, Stamford, Connecticut, at 4 o'clock P. M., on Saturday, the 21st day of December, 1918, 6,165 shares of the Common Stock, par value $100.00 each, and 6,000 shares of the Preferred Stock, par value $100.00 each of Stollwerck Brothers, Incorporated, a corporation organized and existing under and by virtue of the laws of the State of Connecticut.

Full description of and information concerning the above property, the terms and conditions of inspection and sale, may be obtained by application to
JOSEPH F. GUFFEY, Director, Bureau of Sales,
110 West 42nd Street, New York City.

JOSEPH F. GUFFEY,
Director, Bureau of Sales.

A. MITCHELL PALMER,
Alien Property Custodian.

AID OUR NAVY GAVE AS SEEN BY BEATTY

British Admiral Told Americans They Were Deciding Factor That Kept Germans at Home.

SPEECH ON BOARD NEW YORK

"Apparently the Sixth Battle Squadron Was the Straw That Broke the Camel's Back," He Said.

LONDON, Dec. 18.—The American battleship squadron attached to the British Grand Fleet displayed a spirit of true comradeship throughout its period of service, declared Admiral Sir David Beatty, the Commander in Chief of the Grand Fleet, in a farewell address on board the U. S. S. New York on Dec. 1, the day the squadron was detached from the Grand Fleet. All hands had been called to muster on the forecastle to hear Admiral Beatty.

After thanking the American officers and men for their co-operation, the Admiral said that both the British and the Americans were disappointed at not having been able to meet the German fleet. He declared that the day the German fleet surrendered was "a pitiful day to see," and that he had always had misgivings that the Germans would never come out for a finish fight, and these misgivings had been strengthened by the coming of the American squadron.

"I could not let the Sixth Battle Squadron go without coming on board the New York and saying something of what I feel at this moment of your departure," said he. "I had intended to ask Admiral Rodman to permit me to say something to the representatives of all the ships of the Sixth Battle Squadron on board his flagship, but the exigencies of the service have not permitted it. Therefore, as Admiral Rodman has said, what I say to you I hope you will promulgate to your comrades, in the other ships and also to your comrades of the Atlantic Fleet.

"What I say, I hope you will understand, comes from the heart, not only my heart, but the hearts of your comrades of the Grand Fleet. I want first of all to thank you, Admiral Rodman, and the Captains and officers and the ships' companies of this magnificent squadron for the wonderful co-operation and loyalty you have given me and my Admirals and assistance you have given us in every duty you have had to undertake.

"The support which you have shown is that of true comradeship and in time of stress that is worth a very great deal. As somebody said the other day, 'The fighting now is over and the talking now is going to begin.' Therefore I do not want to keep you here any longer, but want to congratulate you for having been present upon a day unsurpassed in the naval annals of the world. I know quite well that you, as well as your British comrades, were bitterly disappointed at not being able to give effect to that efficiency you have so well maintained. It was a most disappointing day. It was a pitiful day to see those great ships coming in like sheep being herded by dogs to their fold without an effort on anybody's part, but it was a day everybody could be proud of.

"I had always had certain misgivings, and when the Sixth Battle Squadron became part of the Grand Fleet those misgivings were doubly strengthened, and I knew then they would throw up their hands. Apparently the Sixth Battle Squadron was the straw that broke the camel's back. However, the disappointment that the Grand Fleet was unable to strike its blow for the freedom of the world is counteracted by the fact that it was its prestige alone that brought about this achievement.

"During the last twelve months you have been with us we have learned to know each other very well. We have learned to respect each other. I want you to take back a message to the Atlantic Fleet that you have left a very warm place in the hearts of the Grand Fleet which cannot be filled until you come back or send another squadron to represent you. You have given us a sample of the Atlantic Fleet, which, I think, the Atlantic Fleet, efficient as it is, will find it very hard to reproduce.

"I understand that you are now going to Portland, whter you are to get leave. There is a duty to perform in bringing your President to these waters and then you will return to your own shores. And I hope that in the sunshine which, Admiral Rodman tells me, always shines there, you will not forget your 'Comrades of the Mist' and your pleasant associations of the North Sea.

"This is a queer place, as you have found, but you are not the first to find it out. There was once a great explorer, Marco Polo, who, after traveling over the world for thirty years, one day found himself in the North Sea and then went home and went to bed and did not travel any more. I trust it will not have the same effect on any of you, but I can say that those of you I have seen during the last twelve months seem to have improved in many ways, if that were possible, and I think the North Sea has a health-giving quality which must be put against all its bad points, of which there are so many.

"I thank you again and again for the great part the Sixth Battle Squadron has played in bringing about the greatest naval victory in history. I hope you will give this message to your comrades: 'Come back soon.'

"Good-bye and good luck!"

ASKS FOR SEDITIOUS WORDS

Government Will Supply von Bultzingsloven with Bill of Particulars.

Bruno von Bultzingsloven, a German by birth and a citizen of the United States, was arrested on June 5, charged with violation of the Espionage Act in making seditious utterances against the Government and people of the United States. Later he was indicted. Yesterday John Spellman, Bultzingsloven's attorney, asked of Judge John C. Knox, in the Criminal Branch of the United States District Court, that the Government supply a bill of particulars as to the seditious utterances.

The Government charges that the defendant, who claims to have invented an airplane so stabilized that it will remain stationary over any desired spot, used seditious language when agents of the Department of Justice were negotiating with him in a room of the Hotel Manhattan for his flying machine and the controlling patents. The agents effected a purchase for $2,000 in marked bills which were found on the man, it is alleged, after he was arrested. Mr. Spellman told Judge Knox that it was quite impossible that his client could have used the language he is accused of using, because he had offered his invention to both Secretary Baker and Secretary Daniels, and that Colonel Roosevelt had known both the invention and the inventor for several years. Judge Knox granted the request for a bill of particulars and gave the Government until Friday to prepare and file it.

One reason corn has become popular is

POST TOASTIES

—says Bobby

Never was such corn flakes.

POST TOASTIES
POST TOASTIES

H. L. STIMSON REFUSES TO SERVE WITH HEARST

Republican Club Names Members of Committee to Arrange Protest.

Henry L. Stimson, ex-Secretary of War and Colonel of the 31st Field Artillery, has sent the following letter to Mayor Hylan, in which he declines to serve on the committee appointed to welcome returning American soldiers so long as William R. Hearst is on it:

His Honor the Mayor, City Hall, New York City.

Dear Sir: On my return from the muster out of my regiment I find awaiting me the letter of your secretary of Dec. 7, inviting me to become a member of a Committee of Welcome to the Homecoming Troops. At the same time I am informed that William Randolph Hearst is a member of this committee, and active in the management of the proposed celebration. While under ordinary circumstances I should be glad to serve on such committee and to assist in the welcome of the troops, I do not care to serve with Mr. Hearst.

During my service as a member of the A. E. F. in France I had the honor to serve with British, Scotch, and French troops, as well as our American forces. On my return recently I should not have cared to be welcomed by a man who has assumed such an attitude as Mr. Hearst has toward the war and toward the gallant Allies whom I saw fighting for our cause. I think the great majority of my comrades in the A. E. F. would feel the same way. I therefore prefer not to be a member of your committee, but to perform my share in the welcome of our returning soldiers through the medium of unofficial but more appropriately constituted committees of welcome. Very truly yours,

HENRY L. STIMSON,
Late Colonel 31st Field Artillery.

Robert W. Bonynge, President of the Republican Club, announced yesterday the names of the nine members of the club who will confer with other political and civic organizations to determine what form the protest of these organizations to the Mayor against the appointment of Mr. Hearst shall take. Mr. Bonynge will be Chairman of the committee, and the members are Taylor More, President Nicholas Murray Butler of Columbia University, ex-Judge William M. K. Olcott, Francis S. Bangs, James R. Sheffield, John A. Dutton, Oscar W. Ehrhorn, and Alderman Arnon L. Squires. The committee will meet at the Republican Club tonight to decide on just what action shall be taken.

The Executive Committee of the National Security League, at its regular weekly meeting at the Lawyers' Club yesterday, adopted a resolution protesting against the appointment to the Soldiers' Reception Committee of any person "upon whose reputation there is the slightest imputation of un-Americanism."

MORE UNITS ORDERED HOME

Aero Squadrons and Engineers Are Among Those Designated.

WASHINGTON, Dec. 18.—Additional units overseas, including about 1,500 officers and men, assigned by General Pershing for early convoy home, were announced by the War Department today as follows: The 35th, 149th, 158th, 173d, and 801 aero squadrons; Companies A and B, 26th Engineers; 102d and 111th Trench Mortar Batteries, headquarters 39th Brigade, Coast Artillery.

Broadway **Saks & Company** at 34th St.

The Greatest of All Sales of Its Kind Began on Saturday Last with

$95,069.00 Worth of

Regent Pearl Necklaces

—the finest of the fine

2023 Strings, Offered at One-Third the Regular Prices — $31,784.50

The most remarkable sale of Artificial Pearls New York has witnessed. It has also been the most successful. "Regent" Pearls are artificial only to the most expert, for only those having made an extensive study of the deep sea specimen can distinguish them apart. In beauty of coloring, in feel, in every particular they have an almost uncanny resemblance to the deep sea variety. No ornament is as beautiful as a Pearl Necklace, and nowhere can Pearls so exquisite be had at these prices:

Strings, Reg. $30.00 . 9.50
Strings, Reg. $35.00 . 10.50
Strings, Reg. $40.00 . 12.50
Strings, Reg. $45.00 . 15.00
Strings, Reg. $60.00 . 19.50
Strings, Reg. $75.00 . 26.50

Fully half of these Pearl Necklaces are sold at this writing. The balance will no doubt all be gone by Saturday or Monday. So if you want one do not delay.

We Direct Especial Attention at This Time To Our Immense Stock of

Fine Wrist Watches and Gold Jewelry

Having contracted for a large quantity of Wrist Watches as long as a year ago, the great scarcity caused by Government orders did not affect our stocks. You may now obtain in our Jewelry Department the finest Wrist Watches produced, at prices that would be impossible if based upon present wholesale costs. Your dollar has greater Watch purchasing power at Saks than in any other store in this country.

Women's 14 Kt. Solid Gold Ribbon Bracelet Watches with 17-Jewel Swiss movements. Beautiful Octagon model. Special **$35**

Women's Ribbon Bracelet Watches in Double Gold hand-engraved case. Fitted with 15-Jewel lever movement. Special **$15**

Women's 14 Kt. Solid Gold Ribbon Bracelet Watches with 7-Jewel Waltham movement and Gold dial. Special. **$32.50**

Women's Hand-Engraved Double Gold Bracelet Watch in Ribbon Style, fitted with 15-Jewel lever movement. Special **$18.50**

Women's Ribbon Bracelet Watches in 20-year Gold Filled Hand-Engraved Case. Fitted with 15-Jewel lever movement. New Octagon model. Special **$16.50**

Men's 7-Jewel Waltham Watches in 20-year Gold Filled Case. Special **$12.50**

Men's Wrist Watches in Sterling Silver Case. Square model, with reliable 15-Jewel lever movement. Special **$15**

Men's 7-Jewel Wrist Watches in Nickle Case, with Radium dial. Special **$7.50**

Men's 15-Jewel Wrist Watches in Sterling Silver Case, with Radium dial. Fine lever movement. Special **$25**

Solid Gold Cuff Links in Engine Turned and hand-engraved designs. Special **$5.95**

14 Kt. Solid Gold Knives with two blades and nail file. Special **$9.50**

Solid Gold Scarf Pins set with Amythests, Sapphires, or Artificial Pearls. Special **$1.50**

Solid Gold La Valliers set with Amythests, Sapphires, Novelty Japanese Pearl and Enamal effects. Special **$2.95**

Real Cornelian Cameos in Solid Gold Filigree and Pearl Settings, Round and Octagon Styles. Special **$25**

Genuine Ivory Cigarette Holders with 14-Kt. Gold Bands. Special **$2.95**

Beginning This Morning, the Important

Pre-Inventory Clearance Sale of

Misses' Winter Coats

At Greatly Reduced Prices

Handsomely tailored coats in a wide range of Belted and loose-fitting styles—among the most youthful created for Mid-Winter and later wear. Fashioned of Velour de Laine, Silvertone, Wool Velour, Velveteen and Wool Duo Tone Mixtures, with large shawl or muffler collars of Natural Raccoon, Australian or Skunk Opossum, Taupe Coney, Nutria or French Seal. Sizes 14 to 18 years.

Regularly $35.00 to $79.50—Reduced to

$25, $29.50, $35, 39.50, $45, $49.50

Benjamin Franklin says:

"He that won't be counsell'd, can't be help'd."

Safe and Sane

A Trust Company is not a mere corporate machine, it is as human as the men who compose it, and best of all it is responsible, with increasing frequency this company is being appointed Executor and Trustee by careful business men.

Franklin TRUST CO.
Established 1888

46 Wall Street, New York
166 Montague Street, Brooklyn
569 Fulton Street, Brooklyn

Fur Scarfs for Christmas

So different, Madame, are these scarfs *Charvet* is displaying—None but Parisian designers could have conceived such originalities! None but fur craftsmen of France could so skillfully interpret their ideas.

From the loveliest pelts of fox—blue, silver, Cross and Sitka—rich Russian sables and Hudson Bay have been wrought an array of scarfs bewilderingly lovely. So appropriate as Christmas gifts!

Charvet et Cie
FOURRURES
18 West 57th Street—New York

Margarita

Queen of Artificial Pearls

Will Last a Lifetime

Not an exaggerated imitation of Nature's colorings, but an artistic reproduction with the subtle iridescence of tint that has always made the pearl the jewel of modesty and refinement.

Theirs is a beauty that will not be impaired by ordinary usage—even washing in hot water will have no other effect than to restore the original color and lustre.

* * * * *

And yet, rivalling the beauty of Oriental Pearls, they are priced within reach of the most moderate income. Women with a love for beautiful things will appreciate their artistic perfection and welcome them as

A GIFT AMONG GIFTS.

MOUNTINGS—Fourteen or eighteen karat gold, some set with diamonds. These mountings possess a distinction of design that shows the delicate touch of master artisans.

Necklaces (Graduated) $14.89 to 39.75
Scarf Pins, 4.49 to 41.50
Rings, 10.89 to 64.00
Earrings, $10.89 to 76.50
La Vallieres, 18.89 to 126.00
Shirt Studs, 11.89 to 13.89
Bar Pins, $48.50 to 94.50

Macy's—Main Floor, Front, 34th St.

Herald Square *R. H. Macy & Co.* New York

Store Open 9 A. M. to 7 P. M.

Gimbel Brothers
32nd ST.—BROADWAY—33rd ST.

A 5-Day Special

Men's Suits Tailored To Measure

$33.00

Regularly $37.50 to $45

Extra Trousers, $9

Over one hundred different fabrics and patterns in dark or light shades. Many new Fall and Winter patterns, and tailored your own way. Made up in the season's newest style and made to your liking.

Plain Blue, Black, and Striped Effects and Many Fancy Mixtures

Your own style, one, two, or three button models.

10% Added to Size 44 or Over

Remember, the sale opens 9 A. M. Thursday, Dec. 19th, and closes Dec. 24th, 7 P. M.

5 Days Only---Today Until Dec. 24

GIMBELS Men's Clothing Store—Fourth Floor

R. H. Macy & Co's Attractions are Prices—Quality—Service.

Macy's

Herald Square, Broadway, 34th to 35th St.

We Sell Dependable Merchandise at Prices Lower Than Any Other Store, but for Cash Only.

Store opens 9:00 A. M. and closes 6:00 P. M.

Santa Points to the Spot Where "Her" Gift Waits

If you've left the choosing of gifts for the female members of the family until the eleventh hour (as a man will, don't you know), don't dive into a store and make a bee-line for the handkerchief counter. Take a few of the "tips" below from this store that understands, and come in this morning before things begin to crowd up. By the way, there's not a gift in this list priced more than $5.00.

For Your "Better Half"

EVENING GLOVES of real French kid. 8, 12, 16 and 20 button lengths. $2.34, $2.94, $3.44 and $4.44 respectively. Main Floor.

STOCKS AND JABOTS of fine net, hand embroidered and trimmed with real filet lace. $3.79 Main Floor.

DRESSING SACQUES of crepe de chine, in dainty models. $4.74 Third Floor.

BLOUSES of Georgette crepe and crepe de chine, in many dainty styles. $2.79 and $4.69 Third Floor.

UMBRELLAS of black and colored silk with bakelite cap or sterling trimming. $4.69 Main Floor.

For Your Mother, or "Her"—

ORGANDIE COLLARS AND SETS of fine qualities. Embroidered or trimmed with dainty laces. Several pretty shapes. $1.39 to $2.89 Main Floor.

CORDUROY ROBES, several styles, attractive shades. $4.29 and $4.74 Third Floor.

LEATHER CUSHION, for use in an automobile. Used as a back rest. Has large pocket for small parcels. $4.89 Fifth Floor.

KNITTING STAND, mahogany finish. Very convenient. $4.96 Sixth Floor.

TEA TRAY, mahogany finish, glass top. $4.49 Sixth Floor.

For Daughter, 6 to 16.

BOUDOIR SLIPPERS, of silk brocade, in dainty shades to match negligees. $2.89 Third Floor.

NEGLIGEES in kimono, slipover and breakfast coat styles. $3.74 and $4.49 Third Floor.

PETTICOATS of sateen, taffeta, silk and wool jersey, satin. 94c to $4.69 Third Floor.

RAINCAPES of various rubberized materials with plaid lined hoods. $2.79 and $3.74 Third Floor.

A Merchandise Bond Solves the Gift Problem

If you haven't time to choose, or don't know what to choose, let your friend choose for himself. Send him a Merchandise Bond.

We have them in denominations of one, two and five dollars, exchangeable in whole or part payment for merchandise in any section of the store.

Macy's—Cashier's Desk, Main Floor, Rear.

SEVENFOLD INCREASE IN GILLETTE PRODUCTION IN TEN MONTHS

YOU, TOO, have probably wondered why the Gillette Company did not pitch in and double up the production of Gillette blades.

Men are so used to getting these blades freely in a hundred thousand American stores, that even the temporary shortage constituted a real hardship.

The facts are that the Gillette output has been not only doubled, but doubled again—and then almost doubled still again.

Before the War our normal output was four thousand razors every day. It just about kept pace with the day-after-day demand and the large but steady growth in the number of Gillette users the world over.

Then America entered the War. Millions of men were called to arms. The Government standardized the fighting man's equipment. A dependable razor was prescribed for every man with the Colors.

The Gillette has proved itself in the Allied Armies and Navies and with our own men down on the Border.

Our Canadian factory was already doing the impossible—exporting all over the world. This put the needs of Uncle Sam's men squarely up to the home factory in Boston.

Putting the Shoulder to the Wheel

IN TEN MONTHS this Company has supplied to the United States Forces three million, five hundred thousand Gillette Razors and seventy-eight million blades.

Ground had been broken for a new blade factory adjoining the great Gillette factory in Boston—eight floors with thousands of feet of floor space, to be devoted entirely to blades.

The necessary restrictions of the War Industries Board could make no exceptions. Work on the new factory was stopped. A great many of our men had joined the Colors. Only the wonderful spirit of the Gillette organization made this sevenfold increase possible—every man and woman, day shift and night shift, working whole-heartedly for PRODUCTION.

The Gillette Company's Obligation to You

AS A GILLETTE USER, you know the responsibility this Company takes on itself with regard to every user of the Gillette Safety Razor.

We have always the feeling that there is something peculiarly intimate about the relation between our customers and ourselves. It is a relation of Service. You can understand the concern we feel at even a temporary shortage of these blades—knowing how so many men the world over depend on them for their daily shave.

Beside the mandatory requirements of the Government it was up to us to take care of the millions of men doing essential war work here at home. The problem was to distribute the available blades as fairly as possible—to recall blades wherever they could be spared for the time being and put them where they were most needed. Shipments were even brought back from China and the Far East to meet the immediate needs of the home trade.

New Factory a Service to 12,000,000 Gillette Users

JUST A LITTLE WHILE now, and you will be able to get Gillette Blades as freely as before the War. True, the boys are still overseas. They must continue to shave. They will need millions of dozens of blades.

The export civilian trade, which has been cut to 5 per cent of normal, must be resumed in behalf of the millions of foreign users of the Gillette in every country of the Globe. Our European factories are still closed—pending the reconstruction of industry in the countries torn by four years of war.

But the new blade factory in Boston is now being rushed to completion.

More than Sixty-two Miles of Shaving Edge Every Day

THIS NEW FACTORY will soon be ready to produce Gillette Blades. The home demand for Gillette Safety Razors and Blades has increased 80 per cent the past year. Much of this increase has been met. We shall be able to take care of all this, and more—*much more.* The new factory building will be devoted to blade production. We shall have a total capacity of one hundred and ten thousand dozen blades a day—or three hundred and fifty-six million blades a year.

Blades for *you*—for the hundreds of men in every community who depend on the Gillette as you do—the thousands in every metropolitan city—the millions of Gillette users under the colors of the Allied Nations—the twelve million Gillette users the world over.

Christmas Gillettes in the Stores

THERE ARE dealers in almost every community fortunate enough to have in stock an assortment of Gillette Sets and Combinations suitable for Christmas gifts. The events of the past year have settled once for all the supremacy and proficiency of the Gillette as the razor for every man's use. There is no more acceptable, practical or lasting Christmas remembrance.

The variety of patterns now in dealers' hands offers a selection that will meet any man's requirements, even if he is already a Gillette user, replacing an old model with a new one: the regular Standard Set with a Pocket Edition, or a Traveller's Combination. The Gillette will be in greater demand this Christmas than ever. All available stock in dealers' hands will be sold out early in the Christmas shopping season. A packet of 12 double-edged blades accompanies each Razor Set, and there will soon be an ample supply of blades in every store of the 143,000 Gillette dealers throughout the world.

GILLETTE SAFETY RAZOR COMPANY

NEW YORK—172 *Broadway* BOSTON · MASS · U · S · A · CHICAGO—123 *South La Salle Street*

GILLETTE SAFETY RAZOR, *Ltd.*, 200 *Great Portland St., London, W., England* A. G. MICHELES, 53 *Liteiny, Petrograd, Russia*
GILLETTE SAFETY RAZOR CO. *of* CANADA, *Ltd.*, 73 *St. Alexander St., Montreal, P. Q., Canada* GILLETTE SAFETY RAZOR SOCIETE ANONYME, 17 *Bis, Rue La Boetie, Paris, France*
VEDOVA TOSI QUIRINO & FIGLI, *Via Senato*, 18 *Milan, Italy*

SECRETARY IS ONLY SELECTION BY SMITH

George R. Van Namee of Watertown Chosen and Other Appointments Must Wait.

MEANS TO WORK HARD

Governor-Elect Refuses All Dinner and Speaking Invitations for After Inauguration.

Governor-elect Alfred E. Smith announced yesterday that he had selected George R. Van Namee of Watertown to be his private secretary. Mr. Van Namee, who is Secretary of the Democratic State Committee, was Clerk of the Assembly in 1911 and 1913 when Mr. Smith was Speaker, and for the last four years has been a member of the Legislative Bill Drafting Committee. He is a lawyer, 40 years old, and was graduated from Cornell University in 1901.

While the Governor-elect has given considerable time to the consideration of other appointments, he said he would not be ready to announce them for several days. It is known, however, that he will probably appoint as Adjutant General of the State Brig. Gen. Charles E. Debevoise, formerly commander of the old First Cavalry, N. G., N. Y. General Debevoise is now in France, but is expected to obtain his release from overseas duty early in January. Henry L. Hamilton, who was Adjutant General under Governor Dix and who has just been relieved from service as Colonel of Infantry in the United States Army, has also been under consideration for the position. Mr. Smith said yesterday that since election he had received hundreds of invitations to dinners and other public gatherings to be held during January and February but had declined them all.

"This may be a departure from custom," he said, "but I am unable to understand how a man can be Governor of the State and be making public speeches and eating dinners away from home three or four nights out of a week. I don't believe I was elected Governor for that purpose. I am going to Albany to work. The office of Governor is big enough to take every minute of time that a man has, aside from that which he feels he ought to give to his family."

While the returns from the canvass of the soldier and sailor vote in the State outside of New York City were not announced yesterday, it was estimated by political observers that the vote in the up-State counties would total 10,257. This allows a plurality of approximately 2,000 for Governor Whitman, thereby making the plurality of Mr. Smith in the entire State, including the civilian and the soldier and sailor vote, about 13,500. The count of the soldier and sailor vote in Westchester County gave Mr. Smith 513 and Governor Whitman 450. This is considered remarkable, in view of the fact that Governor Whitman carried the country on Election Day by close to 9,000 votes.

With a view of continuing his contest for a recount of the votes in Manhattan and the Bronx, Governor Whitman's attorneys applied yesterday to the Board of Elections for an estimate of the cost of inspecting the ballots. Emil Fuchs, representing the Governor, said it was the Governor's intention, if the inspection were made, to count only a few ballots in the doubtful districts. He was informed that it would be necessary to begin at the First Election District in the First Assembly District of Manhattan and go right through the city, if the inspection were to be made, and that the cost would be approximately $4,600 for clerk hire and incidentals, to say nothing of room rentals.

Mrs. Alfred E. Smith, wife of the Governor-elect, will be given a "victory breakfast" on Saturday at the Hotel Biltmore by the Women's Democratic League of the State of New York. Mrs. John Sherwin Crosby is President of the league and Mrs. J. Hedges Crowell is Honorary President. Among the speakers will be William G. McAdoo, former Secretary of the Treasury; Champ Clark, Speaker of the House of Representatives; Senator Robert F. Wagner, Norman E. Mack, Miss Elisabeth Marbury, Harmon E. Black, Supreme Court Justice Victor J. Dowling and Frank Oliver. The guests will include the Governor-elect, Dr. and Mrs. Simon Baruch and Mr. and Mrs. Lewis Nixon.

CRIPPLED SOLDIERS TO TURN OUT TOYS

Manufacturers, in Convention Here, Say They Will Have Work for Thousands.

GERMANS TO LOSE MARKET

United States Will Supply England in the Future, Says A. Davis, a London Importer.

The toymakers of America aim to make the United States first in the manufacture of playthings and to give jobs to thousands of crippled soldiers, it was announced yesterday morning when the Toy Manufacturers of America began a two-day convention in the Hotel McAlpin. The organization, representing all the manufacturers of the country, had 120 members present when H. C. Ives of Bridgeport, the President, opened the convention.

The plan was outlined by George Schlessinger of the firm of Leo Schlessinger & Co., 64 Wooster Street, who is a Vice President of the association. He declared that practically all the toymakers favored giving jobs to crippled veterans, and that in cases where the soldiers were unable to come to work the toymakers had decided to send the work to their homes. He pointed out that in Europe much of the toymaking had been done in the homes. Declaring that the work was light and interesting, he said thousands of men would be needed to take care of the great increase in the industry. Since the signing of the armistice, he said, the American toy trade had received such an impetus that the demand now exceeded the supply.

At the afternoon session, Fletcher H. Dodge, Secretary, made his report, and a resolution was adopted which read:

"It is the desire of the members of the Toy Manufacturers of America that the American Red Cross and other organizations which come in contact with the crippled men be advised that this organization is in a position to obtain such employment for them. It is also the sentiment that all able-bodied soldiers be given preference in the future employment of men in the manufacture of their regular products."

Following the resolution short speeches were made by many delegates. The tenor of their talks was that American dealers would not consider the importation of German toys for years to come. The supply of German toys has been exhausted all over the world and would never be allowed to be renewed, according to the speakers. Michael L. Beistle, a toymaker at Shippensburg, Penn., said that when his firm filled an order from Canada recently he had been instructed to furnish affidavits with each shipment swearing that no part of the shipment was of German origin. A. Davis, a London importer, said that England had not suffered from lack of playthings during the war, because merchants had purchased from Japanese, French, and Italian makers. There is no chance, he added, of Great Britain ever again buying Germany's toys. He thought that Great Britain in the future would do most of her toy buying either here or in Japan.

Discussing the toy outlook, Mr. Dodge said: "According to statistics compiled by the War Industries Board there were seventy-one firms making toys in 1913, and these had an annual business of $7,521,458; the same firms in 1918 will do a total business of not less than $18,000,000. The report of the War Industries Board shows that in addition to these seventy-one firms, ninety-four other manufacturers have started to make toys since 1913. Some of these new toy manufacturers represent simply the addition of a toy department to an existing factory, but a very high percentage of these firms represents entirely new business. In 1917 these firms did a total business of $7,202,032, and a conservative estimate indicates that the business this year will be not less than $7,750,000. The American toy industry has reached a point where it can become the leading toy industry of the world tha treceives the hearty support of the American people."

The association held a smoker last night in the Blue Room at the McAlpin. The only address was made by H. L. Brunson, Superintendent of Placement, Rehabilitation Division, Federal Board for Vocational Education. He told of what was planned for the re-establishment in industry of disabled soldiers.

An Acknowledgment.

THE NEW YORK TIMES acknowledges the receipt of $10 from W. De Witt Sterry for the fatherless children of France.

McGibbon & Co.
3 West 37th St. Handy to Fifth Ave.

ACCEPTABLE AND USEFUL CHRISTMAS GIFTS AT INTERESTING PRICES

FRENCH WOOL COMFORTABLES, Solid Color Silks and Satins; also Figured Satins, $22.50 and upwards.

COMFORTABLES, JAPANESE SILK, Solid Colors, tied and stitched, $21.00 and upwards.

WOOL COMFORTABLES, Silk Mull in Solid Colors, Plain and Jacquard designs, $10 and upwards.

COTTON COMFORTABLES, Figured Silkoline Centres with plain Sateen Borders, $3.75 each.

COMFORTABLES, Dainty Figured Silkoline Centres, dotted Mull Borders, $6.50 each.

Specially Priced, Solid Mahogany Beds, $25 & $30.

JULIUS JORGENSON & SON
JEWELERS AND SILVERSMITHS
BROADWAY AT 83RD ST

A Business Built Up by Honest Dealing
Prices and Merchandise Court Comparison
The Largest Jewelry Establishment Up-town

Select Your **HOLIDAY GIFTS** Here
From Our Unusually Complete Stock
of Fine

WATCHES, DIAMONDS, JEWELRY

Diamond Watch Bracelets (very special)	From	$125.00
Flexible Bracelets Some new ideas. Gold from $20.00 .. Set with stones..	"	25.00
Engagement Ring Single stones........	"	25.00
Gentlemen's Diamond Rings.........	"	20.00
Scarf Pins Fine patterns...............	"	5.00
Cuff Buttons Solid gold...............	"	5.00
Diamond Brooches.....................	"	25.00
Diamond Bar Pins	"	25.00
Diamond Lavalliers	"	25.00

Scotch Whiskies
Brandies—Liqueurs
ALL LEADING BRANDS.
Quotations upon application.
Grosvenor Nicholas & Co.
INCORPORATED.
26-28 BEAVER ST.
4-16-22 SOUTH WILLIAM ST.
TELEPHONE BROAD 3108 3109

FOR SALE
Six New
MOTOR TRUCKS
at
Manufacturer's Price
2 2-Ton Chassis
2 1½- " "
1 1¼- " "
1 1- " "
All Brand New and of High Grade Standard Make.
B 22 TIMES.

Far Away and Long Ago
W. H. HUDSON'S wonderful autobiography

The magic of this book lies partly in the unusual background described so vividly; the colorful life of Argentina. Few men have had such adventures, and fewer still could so relate them that every page is a haunting picture; and no other could so simply and impressively reveal the growth of a soul as it is given us to see it here. *Portrait*, $2.50

E. P. DUTTON & CO., 681 Fifth Ave., New York

Music Store Open Every Evening Till 9 P. M.

Gimbel Brothers
32nd ST. - BROADWAY - 33rd ST.

Use 33rd Street Entrance After 7 o'Clock

142 Used and New PIANOS & PLAYERS

At Savings of $50 to $150

There is no better evidence of the far-reaching influence which the Gimbel Organization has in the merchandise world than these offerings of high-grade musical instruments at prices that baffle the market. How we can do these things when everywhere there is the cry of low stocks and high prices is one of the surprises of the business world. Come and see.

2 Years to Pay

To the home that has been waiting for a high grade instrument at a genuine bargain price this is indeed the opportunity.

List of Instruments

Walters
Hardman
Baus
Stultz & Bauer
Sohmer
Fisher
Cable & Son
Ricca & Son
Mehlin
Whitman
Kelso
Shoninger

and other instruments with well-known names.

Also—9 famous Ferrand-Cecilians. Entirely rebuilt with brand new American player actions, on which nine homes will save $150.00 each this Christmas. Two years to pay on any instrument.

Despite the low prices we will allow the regular GIMBEL easy method payment—giving you 24 months to pay if you wish.

COME EARLY

We urge patrons to come early, remembering that a few Saturdays ago we disposed of 38 pianos and players (returned from the Greenhut Purchase) before 10:30 in the morning.

Out-of-town patrons are urged to come by 9 A. M. tomorrow rather than trust to the mails, as we cannot guarantee to hold any of these instruments at these prices.

$5 A Month Will Now Buy:

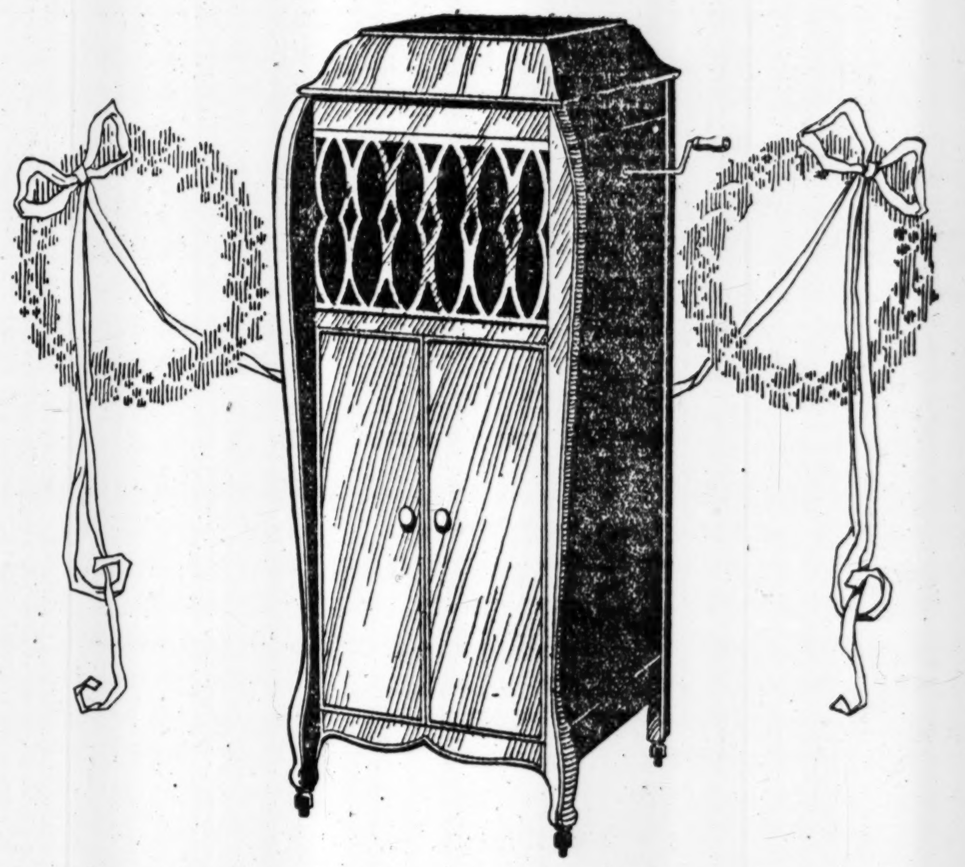

THE NEW CONREID PHONOGRAPH

Wait till you hear it! Reserve your judgment till you see it. A big, standard size instrument, made and finished like a fine piece of cabinet furniture. The Conreid plays all records—Victor, Columbia, Edison and Pathe.

Great Special Offer:

Conreid Phonograph	$79.50
$20 Worth of Columbia Records . . .	10.50
Complete Outfit	$90.00

$5 a Month—Over a Year to Pay

As a double inducement we will dispose of thousands of Columbia records—an accumulation that we wish to dispose of, as we specialize only in Victor records. The Columbia records include classical music and many popular hits, though not the latest, up-to-date ones. However, there are plenty of the old yet ever new instrumental and vocal favorites.

All these records are regulation Columbia 10-inch double disc variety that retail usually at 85c. On the above offer you can buy them at about 42c each—less than half.

Come and hear some of these records when you choose your phonograph.

Music Store Open Every Evening till 9 P. M.
Use the 33rd Street Entrance After 7 o'Clock
GIMBELS—Music Salons—Eighth Floor

GIMBELS is Victrola Headquarters. All the new Victor Records and one of the most complete stocks in America

Brooklyn, New Jersey and Long Island Customers Direct to GIMBELS via Tubes and Subways.

55%
of the total assets of the Savings Banks of New York State is invested in mortgages on real estate.

Buy our
5%
GUARANTEED MORTGAGES

LAWYERS MORTGAGE CO.
RICHARD M. HURD, President
Capital, Surplus & Pr. $9,000,000
59 Liberty Street, Manhattan
184 Montague Street, Brooklyn

Practical

Besides shopping early, it is also important that you buy practical things for Christmas this year. The practicality of Haviland China for gift-giving is further emphasized by its rare charm and beauty.

Haviland China

So you may distinguish it, each piece is stamped under glaze— Haviland France

The decorated China has an additional stamp *on the glaze*— Decorated by Haviland & Co Limoges

Haviland & Co
Founded 1837
11 East 36th St. 10 East 37th St.
New York

C. W. KRAUSHAAR
ART GALLERIES
260 Fifth Ave.

SPECIAL EXHIBITION
of
PAINTINGS
and
WATER COLORS
by
J. H. WEISSENBRUCH

No Wicks
No Chimney
No Odor
No Danger

Powerlight

For Kerosene or Gasoline. 335 C. P.—Fill once a week. 80 Hrs. on 1 gal. Can't spill or explode if upset.

ARTIFICIAL DAYLIGHT

Wonderful for reading or sewing without eyestrain. Simple to operate.

AN IDEAL XMAS GIFT

Many styles, including imitation Candles. Show Rooms, 210 5th Av., near 26th St. Open evenings until 8. Phone Mad. Sq. 922.

POWERLIGHT MFG. CO.

JEWS GOING TO PARIS WITH BILL OF RIGHTS

Philadelphia Congress Drafts Guarantees to be Incorporated in Peace Treaty.

NAMES NINE DELEGATES

Louis Marshall and Rabbi Wise Among Those Who Will Present Demand at Versailles

Special to The New York Times

PHILADELPHIA, Dec. 18.—The first American Jewish Congress, representing the 3,500,000 Jews in the United States, ended its deliberations today, after choosing a delegation of nine members to present to the Peace Conference at Versailles a "bill of rights" for the Jews of the world to be a part of the treaty of peace, as conditions precedent to the creation of any new or enlarged States. The purpose is to incorporate in the Constitutions of all such States provisions granting equal civil, political, religious, and national rights to all the inhabitants.

The delegation consists of Judge Julian W. Mack of Chicago, Chairman of the congress; Rabbi Stephen S. Wise, Louis Marshall, Jacob de Haas, Nahum Syrkin, Joseph Barondess, and Morris Winchevsky of New York; Colonel Harry Cutler of Providence, and Rabbi B. L. Levinthal of Philadelphia. Bernard G. Richards of New York will be Secretary. Rabbi Wise is now in Europe, and the other members of the delegation expect to sail for France in a few days.

In Europe the members of the delegation will meet representatives of Jews from all parts of the world, who will deliberate and choose two or three members to place the claims of the Jews before the Versailles conference on a day to be designated. The members of the delegation may also lay the foundation for the world congress of Jews which the first American Jewish Congress decided upon.

The delegates to Versailles will make their report to the American Jewish Congress on their return from Europe. The question of making the congress a permanent body will then be decided. The nine delegates represent all parties at the congress, including the orthodox Jews, the radicals, the trades unionists, the Zionists, and the American Jewish Committee.

The "Bill of Rights" was the result of the joint deliberations of all the members of the committees on the different European countries. Instead of making a half dozen different reports, it was decided to fuse all demands into one statement. On behalf of the fifty-two members of the associated committees, Louis Marshall announced that the resolution was unanimously agreed on by the members and moved that it be adopted. The motion was carried unanimously.

Form of the Bill of Rights.

Here is the resolution:

Resolved, That the American Jewish Congress respectfully requests the Peace Conference to insert in the treaty of peace as conditions precedent to the creation of the new or enlarged States which it is proposed to call into being that express provision be made a part of the constitutions of such States before they shall be finally recognized as States by the signatories of the treaty, as follows

1. All inhabitants or the territory of ——, including such persons, together with their families, who subsequent to Aug. 1, 1914, fled, removed, or were expelled therefrom, and who shall, within ten years from the adoption of this provision, return thereto, shall for all purposes be citizens thereof, provided, however, that such as have heretofore been subjects of other States, who desire to retain their allegiance to such States or assume allegiance to their successor States, to the exclusion of —— citizenship may do so by a formal declaration to be made within a specified period.

2. For a period of ten years from the adoption of this provision no law shall be enacted restricting any former inhabitant of a State which included the territory of —— from taking up his residence in —— and thereby acquiring citizenship therein.

3. All citizens of ——, without distinction as to race, nationality, or creed, shall enjoy equal civil, political, religious, and national rights, and no law shall be enacted or enforced which shall abridge the privileges or immunities of, or impose upon, any person any discrimination, disability, or restriction whatsoever on account of race, nationality, or religion, or deny to any person the equal protection of the laws.

4. The principle of minority representation shall be provided for by law.

5. The members of the various national as well as religious bodies of —— shall be accorded autonomous management of their own communal institutions, whether they be religious, educational, charitable, or otherwise.

6. No law shall be enacted restricting the use of any language, and all existing laws declaring such prohibition are repealed, nor shall any language test be established.

7. Those who observe any other than the first day of the week as their Sabbath shall not be prohibited from pursuing their secular affairs on any day other than that which they observe; nor shall they be required to perform any acts on their Sabbath or holy days which they shall regard as a desecration thereof.

Orders Inquiry in Poland.

The Congress accepted the suggestion of the Polish National Department and the Polish National Defense Committee that a committee of six, including two Poles, two Jews, and two Americans, other than Poles or Jews, be selected to go to Poland and investigate the reports of massacre of the Jews. Judge Mack and Mr. Marshall were authorized to name the two Jewish delegates.

In the letter sent from the Congress to the Polish organization it was said:

"Numerous reports from Sweden, Poland, England, and other countries describing serious pogroms and massacres in Poland and Galicia directed against the Jews are so circumstantial and emanate from sources of such high standing and responsibility that one cannot doubt the trustworthiness of the information."

The letter also said that the conceded fact that during the last six years a boycott of "unparalleled rancor and bitterness, and of such huge proportions as to precipitate an entire people into the depths of misery, has been unceasingly waged against the Jews of Poland, affords moral proof of the probability that the charges are true."

Reports concerning deportations of Jews in Bohemia, cabled by the Congress to Professor Thomas G. Masaryk, President of the Czechoslovak republic, brought the following reply yesterday from Professor Masaryk in Paris:

"Your cablegram relative to deportations in Bohemia has reached me. Have immediately placed myself in communication with the Ministry of Foreign Affairs and have given strict instructions to put an end to same."

Visit Independence Hall.

At noon today the 400 delegates made a pilgrimage from the meeting place to Independence Hall. The solemn procession was preceded by a mounted police escort. In the van of the procession were soldiers carrying abreast the Stars and Stripes and the Jewish flag. The latter also floated from a window of Independence Hall.

Gathering in the room where the Declaration of Independence was signed, the delegates were welcomed by Mr. E. J. Cattell representing the Mayor, and Deputy Attorney General Joseph L. Kahn, for the State. Colonel Harry Cutler and Nathan Straus responded for the delegates. The meeting ended with the singing of "America" and "Hatikvah," the Jewish anthem.

In closing the Congress Judge Mack said it was hoped that the delegates to Europe would be successful in carrying out all the wishes of the Congress.

"We have had our differences and we have fought them out," he declared. "The American Jews stand united."

APPEALS TO JACOB SCHIFF.

Stockholm Rabbi Urges Relief for Jews in Lemberg.

STOCKHOLM, Dec. 17, (Associated Press.)—Dr. Ehrenpreis, Chief Rabbi of Stockholm, has requested Ira N. Morris, the American Minister, to transmit to Jacob H. Schiff of the Jewish Relief Distribution Committee in New York the following appeal:

"The needs of the victims of pogroms in Galicia are appalling. The situation in Lemberg is especially terrible. Thousands of families are homeless and there are numberless old and sick persons without shelter and exposed to the severe Winter weather. Countless orphans of pogrom victims are helpless. Immediate help is urgently required."

The Stockholm Committee has telegraphed more than 3,000 Austrian crowns to the sufferers and additional funds are being collected. Dr. Ehrenpreis is a native of Lemberg. In his message to Mr. Schiff he suggests the sending of a Scandinavian Jewish Committee to Lemberg personally to distribute any funds collected in the United States.

SILVER CHEVRON AN HONOR.

General March Praises Men Who Helped Win War at Home.

It was made known yesterday at Governors Island that the wearing of silver chevrons by officers, field clerks, and enlisted men who have served six months in the war in this country or outside the theatre of operations abroad is obligatory. The silver cheron is of the same pattern and worn in the same way on the coat, overcoat, or waist, as the gold chevron.

The only men entitled and required to wear the gold chevron are those who have served six months in Europe at the port of debarcation, on lines of communication, or in the zone of operations. Those who have served more than six months and less than a year abroad wear also a blue chevron for the additional period of service less than six months.

The object of the silver chevron is to have an emblem of distinction for the self-sacrificing service given by officers and men whom military necessity has held and is holding here for the performance of duties outside the theatre of active operations.

General Peyton C. March, Chief of Staff, on issuing the official orders for the wearing of silver chevrons said:

"The contribution of men in service who stayed at home to military success is no less than that of those who have had the opportunity for service at the front. On them devolved the creation of the great armies of the nation and their supply with the equipment and stores indispensable to military operations. Without them the troops abroad could have accomplished nothing. In many instances their retention on home duty has been due to their exceptional military and administrative efficiency. They have been in readiness for any service which the interests of the Government required them to perform, and have been cheerful and without thought of self when given duties not in accordance with their own desires. The country holds in grateful appreciation the fundamental service they have rendered in the winning of the war."

Saks
CLOTHES OF CUSTOM QUALITY

IN all the current clothing gabble, the matter of materials is timidly soft-pedaled. That's where Saks Supremacy begins. There is neither fabrication in our fabrics nor spoof in our woof.

Suits from $28 to $65
Overcoats from $28 to $88

Saks & Company
BROADWAY AT 34TH STREET

Christmas Gifts

Breakfast Sets, $15.00 to $50.00

Candy Jars $2.50 to $7.50

These are only one of scores of unusual and exquisite Christmas gifts here at Ovington's. They start as low as $2.50 and go up to as many hundreds as you care to spend. By coming in at once you are sure of the greatest possible choice.

OVINGTON'S
The Gift Shop of Fifth Avenue
312-314 Fifth Avenue, N. Y.

JOHN FORSYTHE
20 West 34th St. Near Waldorf-Astoria

Semi-Annual Reduction Sale

Men's Exclusive Furnishings

An Opportunity to Purchase Men's Holiday Gifts of a Practical Character, at a Man's Store.

At Price Concessions That Are Extraordinary

Forsythe Shirts of Woven Madras 1.65
The materials are an extra fine quality Madras, usually found in shirts that sell for $2.50 & $3.00. Laundered and soft cuffs.

Fibre Silk Shirts
Satin Striped Madras Shirts
Reduced to **2.95**
Made of Pure Fibre Silk or finest Satin Striped Madras in attractive patterns.
Formerly to $5.00

Extra Heavy Quality Silk Shirts
Reduced to **4.95**
Extra heavy quality Silks in novel and exclusive designs and colorings.
Formerly $6.50

Shirts of Highest Grade Silk
Imported and Domestic Crepe de Chine Silk and heavy Silk Broadcloth. Exquisite color effects. Including some of the finest shirts.
Formerly $10.50 **7.85**

Fine Neckwear; *Ideal Holiday Gifts*

Our neckwear is distinctive and exclusive and designed for men of good taste and refinement; no Xmas gift can delight a man more than a Forsythe Cravat.

Neckwear
65c
Formerly $1.00 & $1.50
Exclusive designs. Neckwear of this character is rarely offered at so low a price.

Neckwear
95c
Formerly $1.50 & $2.00
Extra heavy Imported and Domestic Silks in exclusive designs of an unusual character.

Neckwear
Hundreds of Distinctive Cravats made of luxurious silks, both imported and domestic, in exclusive and extremely attractive color effects.
Formerly $2.50 & $3.00 **1.65**

Silk Neckwear *Formerly $2.00 & $2.50* **1.35**

Silk Neckwear *Formerly $3.50* **2.35**

Particular Attention Paid to Women Xmas Shoppers

Switch From O. D. To J. D.
Civilian Suits And Overcoats
$35.00 To $85.00

YOU Soldiers off transport or off the barrack square, who helped to put in the shade the sabre-rattlers and spur-clickers who sought "a place in the sun"—switch from O. D. to J. D.

A John David Town-and-Country Suit or Overcoat will stiffen you in that *hold-your-head-high habit* you learned while Uncle Sam was your Clothier.

Pure woolens, undeducted and undiluted. The sprucest cosmopolitan fashions. Military trigness of set-up. Stein-Bloch Tailoring is second to none and first to most this side o' sea and over-seas.

Make clothes and close comparisons! I'll abide by the result and you'll buy here.

JOHN DAVID
STEIN-BLOCH SMART CLOTHES
Broadway at 32nd Street

Open Evenings Until Xmas

Healy's

Open Evenings Until Xmas

Diamond Merchant—Jeweler—Silversmith

468-470 Fulton St. near Elm Place, Brooklyn

Platinum
Marvelous Metal

Recently requisitioned for and conserved to the cause of PATRIOTISM and WAR. Now permitted by Government decree to return to peaceful pursuits and again serve with renewed popularity as the premier setting of all time for the queen of gems—

The Lustrous Diamond

As a mounting for fine gems, platinum possesses many excellent characteristics, chiefly:—

- Adaptability to artistic treatment,
- Strength and durability,
- Color matching advantages,
- Tarnish-proof quality.

Note:—*Only Diamonds of the highest grade in perfection and color should be set in platinum, as this beautiful metal will invariably evidence poor color or defects of any marked degree.*

Thirty-four years' experience in judging, buying, mounting and selling fine diamonds justifies the foregoing statement.

We specialize in fine Diamonds, and every article offered, be it a $10 scarf-pin or a $2,000 solitaire, is plainly priced and described on tag attached.

Our guarantee covers the quality and value of each article passing through our store to the purchaser.

The store is known as
"The Gift Shop of Brooklyn"

Healy's—Established 34 years.

AT THE PEACE CONFERENCE

David Lawrence

AT the Peace Conference, David Lawrence, the brilliant Washington correspondent, a critical student of international affairs, interpreter of the American point of view, is representing the New York Evening Post.

He is sending *daily cable* dispatches to The Evening Post on news events of unsurpassed importance.

As the issues determining the future of the world's peoples are shaped, David Lawrence gives you the substance, the trend, the *facts* of the meeting of nations.

He records, *interprets,* forecasts.

With him you may follow the Peace Conference—and President Wilson in Europe!

His cables appear daily in only one New York Newspaper—

The Evening Post

On account of the demand many stands sell out early. Tell your dealer to save your copy of The Evening Post daily.

TO BE SOLD BY THE ALIEN PROPERTY CUSTODIAN

INTERNATIONAL ULTRAMARINE WORKS, LTD.
Rossville, Staten Island, N. Y.

Entire Outstanding Capital Stock of International Ultramarine Works, Ltd., Manufacturers of Ultramarine and other colors and chemicals.

Notice is hereby given that the undersigned, A. MITCHELL PALMER, Alien Property Custodian, will offer for sale at public sale, to the highest bidder, on the premises at the front door of the main office building of International Ultramarine Works, Ltd., at Rossville, Staten Island, Borough and County of Richmond, New York, at 3 o'clock P. M., on Friday, the 20th day of December, 1918, 1,500 shares of the capital stock, par value $100.00 each, of International Ultramarine Works, Ltd., a corporation organized and existing under and by virtue of the laws of the State of New York.

Full description of and information concerning the above property, the terms and conditions of inspection and sale, may be obtained by application to JOSEPH F. GUFFEY, Director, Bureau of Sales, 110 West 42nd Street, New York City.

JOSEPH F. GUFFEY,
Director, Bureau of Sales.

A. MITCHELL PALMER,
Alien Property Custodian.

WHEREVER BOOKS ARE READ
MEN TALK OF THIS GREAT NOVEL

The Four Horsemen of the Apocalypse

By VICENTE BLASCO IBANEZ 48th Edition $1.90

At all Bookstores Postage extra
E. P. DUTTON & CO. 681 5th Ave. New York

Red Cross Roll Call

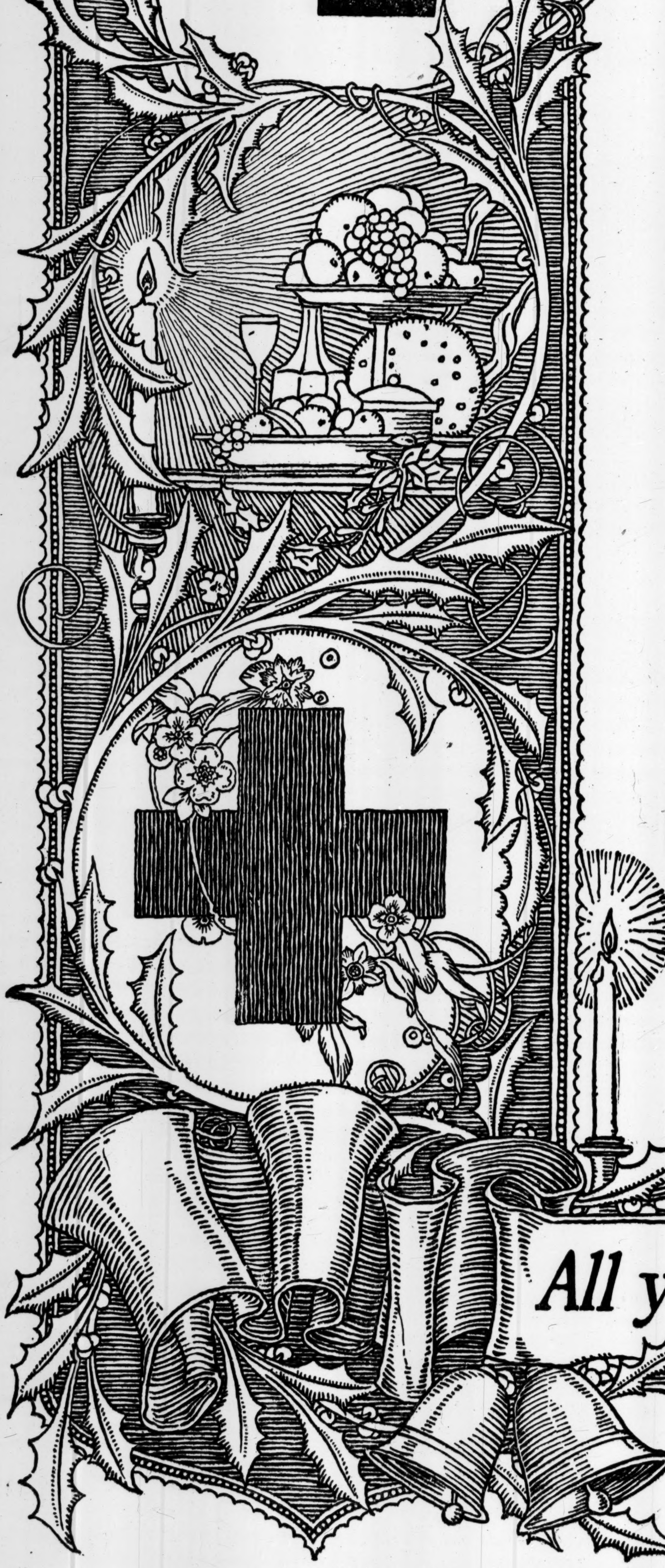

Christmas and the RED CROSS!

Christmas and the messenger of Peace on Earth!

The happiest Christmas we have ever known and the greatest power in all the world for carrying the spirit of the Prince of Peace to all who suffer.

To join the RED CROSS is a priceless privilege

To be one who can say: "This is *my* Red Cross—my messenger of mercy—my organization of sure relief in the disasters of peace as in the battles of war."

To be one who can say, when the Red Cross binds the wounds of the injured: "it is *my* bandage and *my* hands that bring the blessed relief."

To be one who can say, when the Red Cross nurses the sick: "it is *my* hand that bathes the fevered face and brings rest to frenzied nerves."

To be one who can say, when the Red Cross brings food to the starving and clothing to the cold—brings shelter to the shelterless and hope for the future to the stricken and destitute: "it is I, thank God, it is I, who, full partner with my countrymen, makes Red Cross service to humanity *my* service as well."

It is a priceless privilege to

JOIN THE RED CROSS

The finest thing a man or woman can do this Christmas. All you need is a HEART and a dollar.

Red Cross Christmas Roll Call
ALL THIS WEEK
New York County Committee, 665 Fifth Avenue

All you need is a heart and a dollar

This space donated by
Standard Oil Co. of New York

7,154 MORE CASUALTIES IN THE ARMY ANNOUNCED BY THE WAR DEPARTMENT

364 Dead Named in Lists for Today; Reported Total for Army Now 168,975

Special to The New York Times.

WASHINGTON, Dec. 18.—The War Department gave out two army casualty lists today, which contained 7,154 names, bringing the total for the army to 168,975 so far as the names have been announced. No Marine Corps casualty list was issued, but the total previously announced for that arm was 4,997. The total for the army and Marine Corps is now 173,972.

Army lists issued today contained the names of 85 killed in action, 58 died of wounds, 14 died of accident, 207 died of disease, 1,302 severely wounded, 2,108 wounded to a degree undetermined, 3,119 wounded slightly, and 261 missing in action.

Summary of Army Casualties to Date.

Deaths.	Previously Reported.	Reported Dec. 18.	Total.
Killed in action	26,778	85	26,863
Lost at sea	732	..	732
Died of wounds	10,396	58	10,454
Died of accident	2,066	14	2,080
Died of disease	15,233	207	15,440
Total	55,205	364	55,569
Wounded	90,083	6,529	96,612
Missing	16,533	261	16,794
Total	161,821	7,154	168,975

The following abbreviations are used to indicate rank and the nature of the casualty:

(DA)	Died from Accident or Other Cause.	Gen.	General.
(DD)	Died of Disease.	Col.	Colonel.
(DP)	Died from Airplane Accident.	Maj.	Major.
(DW)	Died from Wounds.	Capt.	Captain.
(KA)	Killed in Action.	Lt.	Lieutenant.
(LS)	Lost at Sea.	Sgt.	Sergeant.
(MA)	Missing in Action.	Corp.	Corporal.
(P)	Prisoner.	Bgl.	Bugler.
(RD)	Returned to Duty.	Mch.	Mechanic.
(WL)	Wounded Slightly.	Wagn.	Wagoner.
(WS)	Wounded Severely.	Mus.	Musician.
(WU)	Wounded, (Degree Undetermined.)	Hrs.	Horseshoer.

The names for which no rank is indicated are those of privates. The list is given in full for the States of New York, New Jersey, and Connecticut; in other States the names of only the dead are given.

NEW YORK CITY.

ABRAHAMS, IRVING, 90 Essex St...(WU)
ABRAMS, M., 301 Stockton St., B'klyn.(WS)
AGRESTA, A., 205 East 97th St....(WS)
AKROMAITIS, ANDREW, 399 South 1st St., Brooklyn....(WU)
ALLEBACH, MURVYN K., 608 2d St., Brooklyn—Lt....(WL)
ALTMAN, JACOB, 1,367 5th Av....(WL)
ANDERSON, J. P., 1,484 5th Av....(WU)
ANDERSON, WILLIAM S., 952 4th Av., Brooklyn....(WL)
ARTUS, ERNEST, 205 East 73d St...(WS)
ASTUTO, A., 5,212 7th Av., Brooklyn..(WU)
AUBRY, HENRY, 1,186 Jackson Av...(WU)
BAILEY, HARRY A., 80 Solomon Av., Inwood....(WS)
BALDASSIO, SYLVESTER, 541 Richmond Av., Port Richmond....(WL)
BANCKER, ARTHUR, 23 De Groot Place, Staten Island—Sgt....(WU)
BARLOW, WILLIAM, 2,839 8th Av...(WL)
BEAKEY, C. W., 465 West 131st St...(WL)
BECKER, E. W., 506 West 173d St...(WU)
BECKERMAN, DAVID, 2,961 23d St., Coney Island....(WL)
BENNETT, DANIEL A., 158 Prospect St., Port Richmond....(WU)
BENSON, C. A., 245 Brook Av.—Sgt...(WS)
BERGEN, DAVID J., 1,436 3d Av....(WU)
BERMAN, CHARLES J., 910 De Kalb Av., Brooklyn....(MA)
BERNIUS, E. C., 2,853 Briggs Av—Lt.(WL)
BERZER, HARRY H., 2,050 East 19th St., Brooklyn....(WU)
BEUTEL, CASPER A., 1,004 Forest Av., Queens....(WU)
BINGLER, CHARLES, 3,850 Park Av..(WL)
BIRNBAUM, IRVING, 1,267 5th Av....(DW)
BLAIR, W. D., 924 Tiffany St....(WU)
BLASS, W., 351 99th St., Bklyn.—Sgt..(WL)
BLEECKER, F. F., 2,180A Fulton St., Brooklyn—Mch....(WL)
BOERNER, F. J., 546 Gravesend Av., Brooklyn....(WL)
BOFFA, J. A., 32 W. 125th St.—Corp..(WS)
BONDY, R. H., Hotel Crampton, 182 St. Nicholas Av....(WL)
BONEY, MICHAEL, 105 W. 194th St..(WS)
BOPP, J. C., 519 E. 6th St....(WS)
BOYD, A. D., 320 5th Av., Brooklyn...(WL)
BRADLEY, D., 255 Wythe Av., Bklyn..(WS)
BRANCACCIO, J., 2,367 Prospect Av..(WL)
BRANDON, D. R., 141 Edgecombe Av., Corp....(WS)
BREDE, C. J., 622 E. 152d St.—Sgt....(WL)
BRENNAN, C., 211 E. 56th St....(WL)
BRENNAN, R. A., 201 W. 140th St....(WS)
BROOKS, B. S., 14 Cornelia St., Bklyn.(WU)
BROWN, C.S., 156 Beach St., Stapleton.(WU)
BRUNO, F., 72 Skillman St., Brooklyn.(WL)
BUHLINGER, J. F., 3,617 3d Av....(WS)
BURDEN, C. G., 160 E. 60th St.—Lt..(WS)
BURDETT, W. V., 60 Hawthorne St., Brooklyn—Corp....(WL)
BURK, A., 578 Bushwick Av., Bklyn...(WL)
BYRNES, C. A., 457 53d St., Bklyn...(WU)
CAGGIANO, LOUIS, 139 Bay 35th St., Brooklyn—Corp....(WL)
CAHILL, W. J., 24 Douglas St., Bkn..(WL)
CAMPBELL, J. D., 301 W. 144th St...(WU)
CANNON, H. C., 1,021 Ocean Av., Bkn.(WU)
CANTOR, MAX, 80 Eldridge St....(WU)
CANZONERI, ANTONIO, 512 E. 16th St.(WU)
CARDELLO, FRANK, 231 E. 97th St..(WU)
CARPE, ALLEN, 321 W. 82d St.—Lt...(WL)
CARPENTER, FOREST A., 155 S. 18th St., Flushing—Corp....(WU)
CARROLL, J. J., 50 Douglas St., Bkn.(WL)
CASALASPRO, A., 262 W. 153d St....(WL)
CASCIO, LUDEVICO, 446 W. 46th St..(WU)
CAVANNA, C., 179 Prospect St., Bkn..(WU)
CEBULA, SAM, 211 E. 14th St....(WU)
CHAIKIN, JACOB, 327 E. 3d St....(WU)
CHRISTIANSEN, FRED C., 33 Jackson Pl., Brooklyn....(WU)
CHURCH, W. H., 24 Broad St....(WU)
CINOA, PAUL, 350 Melrose St., B'klyn.(WL)
CIOFFIO, JAME, 1,561 Avenue A....(WU)
CLARK, E. V., 230 Rockaway Av., Bkn.(WU)
CLEATOR, W. F., Bowne Av., Flushing.(WU)
CLISSETT, JOHN T., Jr., 552 17th St., Brooklyn—Lt....(WU)
CODY, P. J., 6 Stone St.—Sgt....(WS)
COHEN, MOE, 448 Grand St....(WS)
COLAVITE, MICHELE, 149 Hudson St.(WS)
COLLINS, ANTHONY, Jr., 726 Franklin Av., Brooklyn....(KA)
COLLINS, JOHN, 336 58th St., Bklyn.(WL)
COMEROUSKY, J. J., 49 South 9th St., Brooklyn....(WL)
CONNELLY, P. W., 16 Goerck St.—Corp....(WU)
CONNORS, THOMAS, 68 Jamaica Av., Astoria....(WL)
CONROY, J. J., 435 E. 122d St....(WL)
CONSELYEA, G., 421 Throop Av., Brooklyn—Corp....(WS)
COONEY, LEO A., 203 W. 107th St...(WL)
CORRIGAN, J. J., 168th St. and Franklin Av....(WL)
COX, FRANCIS, 786 9th Av....(MA)
COWLEY, CHARLES, 15 Young St., Stapleton—Sgt....(WL)
CREAR, SAMUEL, 101 Dover St....(WS)
CREGAN, GEORGE, 943 Van Duzer St., Stapleton....(KA)
CROSTON, W. R., 602 W. 190th St.—Corp....(WL)
CULKIN, D. P., 478 Baltic St., Brooklyn....(WU)
DALATITZKY, ISIDOR, 277 Roverdale Av., Brooklyn....(WU)
DAPPERT F., 524 E. 85th St....(WS)
DEACON, C. D., 176 Mulford St., Brooklyn....(WS)
DEBAUN, W. E., 1,277 E. 9th St., Brooklyn....(WS)
DEERY, ROBERT JOSEPH, 315 Sterling Place, Brooklyn—Sgt....(WU)
DE KAY, SIDNEY GILDER, 14 E. 60th St.—Maj....(WL)
DELANEY, R., 541 W. 50th St....(WL)
DEUSHL, JOSEPH, 769 2d Av.—Corp.(WU)
DOLL, ROBERT M., 513 E. 81st St....(WS)
DONLON, JOHN J., 345 Rivington St..(WL)
DOOLEY, THOMAS J., 18 E. 32d St., Brooklyn—Mch....(WL)
DORNES, WILLIAM, 108 Shore Road, Steinway—Sgt....(WU)
DOYLE, ARTHUR J., 245 W. 109th St.(WL)
DOYLE, CORNELIUS F., 592 Columbia Av.—Corp....(WS)
DOYLE, MICHAEL J., House of Refuge, Randalls Island—Corp....(WL)
DREICHLER, G., 263 E. 122d St....(WU)
DRISCOLL, G. L., 1,660 Avenue A....(WS)
DRUCKERMAN, HARRY, 209 New Lots Road, Brooklyn....(WU)
DUBANIOVICZ, VINCENT, St. Marys.(WU)
DUFFY, J., 192 Skillman St., B'klyn..(WU)
DUGAN, JOHN J., 291 Lincoln Road, Brooklyn....(WU)
DUNN, JOSEPH J., 253 Prospect St., Long Island City....(WL)
EGER, CHARLES, 300 W. 48th St....(WU)
EISENBERG, LEO, 19 W. 120th St....(WL)
ELLIMAN, ARTHUR E., 243 Prospect Av., New Brighton—Lt....(WL)
FAAS, GEORGE I., 346 E. 146th St....(WU)
FARRACO, SANTO, 56 Mott St....(WL)
FERRERO, GIAVONI, 208 W. 28th St..(WS)
FERRIS, JOSEPH, 554 Gravesend Av., Brooklyn—Corp....(WU)
FISCHER, MAX, 246 16th Av., Astoria—Mch....(WU)
FISCHER, W. F., Windsor Place, Brooklyn—Sgt....(WS)
FILI, SANTE, 52 Christian St....(WL)
FINEMAN, H., 656 Southern Blvd....(WU)
FINLEY, W. P., 198 York St., B'klyn.(WU)
FINNAN, F. M., 578 Sterling Place, Brooklyn—Corp....(WU)
FISHFANGER, H., 127 Forsyth St....(DW)
FITALL, R. S., 209 Franklin Av., Brooklyn....(WL)
FITZGERALD, C. J., 4 Claude Place, Jamaica....(WL)
FITZGERALD, J. P., 5,221 3d Av., Brooklyn....(WL)
FLEISCHAUER, W. J., 72 W. 19th St.(WU)
FLEISCHEL, T. A., 122 E. 122d St....(WL)
FLETCHER, R. H., 1,069 Hall Place..(WU)
FORMHALS, CHARLES, 354 Prospect Av., Brooklyn....(WU)
FORTNER, SIDNEY, 152 E. 123d St..(DD)
FORST, A. J., 495 Broadway, Long Island City....(WU)
FREDA, S., 25 Tiffany Place, B'klyn.(WU)
FREEMAN, H., 427 W. 36th St—Sgt..(WL)
FREQUELL, LOUIS, 466 W. 43d St....(WU)
FRIEDMAN, D. A., 510 W. 104th St...(WS)
FRIEDMAN, M., 230 E. 89th St.—Corp.(WL)
GABY, MAX, 1,467 Minford Place....(WU)
GALLAGHER, J., 246 E. 61st St....(WS)
GALLIMORE, M. R., 302 E. 92d St.—Corp....(WU)
GALVIN, W. F., 705 Carroll St., Brooklyn....(WU)
GARCIA, F. T., 409 E. 19th St....(WL)
GARDELLA, JOHN, 19 Mott St....(WS)
GEGENHEIMER, PHILIP, 469 17th St., Brooklyn....(MA)
GERRY, J. W., 1,071 Vienna Av., Brooklyn....(WS)
GERST, JULIUS, 29-33 W. 5th St....(WU)
GERTISSER, FRANK, 271½ Monroe St.—Corp....(WU)
GILLET, RANSOM H., New Lebanon Centre—Maj....(WU)
GLADD, LEIGHTON, 4 Vanderbilt Av., Brooklyn....(WU)
GLEARY, J. J., 272 45th St., B'klyn..(WS)
GLENNON, T. W., 1,121 Teller Av.—Corp....(WL)
GLYNN, J. A., 546 W. 147th St....(WS)
GOEB, G. C., 19 McDougal St., B'klyn.(WU)
GOLDE, DEWEY, 501 Lexington Av., Brooklyn....(MA)
GOLIGHTLY, P., 254 W. 133d St....(DW)
GOLL, ELMER E., 224 Nassau St., Brooklyn—Corp....(WS)
GOODKOWSKY, M., 978 Aldus St....(WS)
GOULD, D. E., 565 56th St., B'klyn..(WL)
GREELY, T. F., 354 W. 40th St....(WS)
GREENBAUM, JOSEPH, 1,114 Forest Av....(WS)
GREENE, LOUIS, 130 W. 82d St....(WU)
GRIDILONE, CARMINE, 14 Roosevelt St....(WU)
GRIECO, LEONARDO, 98 Penn St., Brooklyn....(WS)
GREISSGROW, JACOB, 42 E. 112th St.(WU)
GRIMES, JOHN J., 152 W. 17th St....(MA)
GUGLIELMO, JOSEPH, 239 Nassau St., Brooklyn....(WS)
HADFIELD, J. H., 448 46th St., Brooklyn....(WU)
HAGAN, ANDREW, 328 W. 36th St....(MA)
HAGGERTY, W. J., 4,218 3d Av....(WU)
HAMMER, CONRAD, 538 Pine St., Brooklyn....(WS)
HAMPSON, A. A., 540 W. 51st St.—Corp....(WL)
HARTIGAN, W. F., 308 W. 134th St. Corp....(WL)
HARVEY, JOHN, 436 W. 17th St....(WS)
HASHAGEN, H. W., 258 Halsey St., Brooklyn....(WU)
HAUSMANN, R. F., 303 E. 33d St....(WU)
HAWLEY, LEWIS, Downsville....(WU)
HELWEG, OTTO, 12 Spencer Av., Lynbrook....(WU)
HEMINGWAY, GEORGE, 52 Garfield Place, Lynbrook....(WU)
HIGGINS, JOHN J., 1,507 E. 28th St., Brooklyn....(WU)
HILL, BERNARD T., 55 Wall St....(WS)
HOFSTETTER, W., 307 E. 85th St....(WL)
HORAN, LEO T., 64 East 90th St....(WL)
HOGAN, RICHARD L., 238 New York Av., Brooklyn....(DD)
HOLLINGS, HERMAN A., 283 Winthrop St., Brooklyn....(WU)
HOLT, S. A., 51 Newell St., B'klyn....(WU)
HOULIHAN, C., 325 East 163d St....(WS)
HOWE, HAROLD H., 410 East 26th St., Brooklyn....(WU)
HUESSNER, HERBERT, 322 New York Av., Jamaica....(KA)
HUGHES, CHARLES M., 130 3d Av., Long Island City....(WS)
HURWITZ, SAMUEL, 529 East 32d St.(DD)
HUSTON, ROBERT P., 667 10th St., Brooklyn....(WL)
IGOE, JOHN J., 883 Pacific St., B'klyn.(WU)
IMMEN, J., 14 20th St., Elmhurst....(WU)
INFANTE, DANIEL, 191 Franklin Av., Brooklyn....(WL)
INNES, M. S., 7 Glenada Pl., B'klyn...(WU)
ISRAEL, ISIDORE S., 1,073 2d Av....(WS)
ITALIANO, G., 1,797 Eastern Parkway, Brooklyn....(WS)
IVKO, N., 184 26th St., Brooklyn....(WU)
JACOBSON, JOSEPH, 240 East 21st St.—Sgt....(WL)
JAFFE, SAM, 12 Union Av., Brooklyn..(WL)
JERSEY, E., 433 Bedford Av., B'klyn.(WU)
JOHNSON, FREDERICK T., 105 Smith St., Brooklyn....(WU)
JOVIAS, CASIMER, 871 Hopkinson Av., Brooklyn....(WL)
JOYCE, JOSEPH S., 22 Douglas St., Brooklyn....(MA)
KABINOFF, HARRY, 992 De Kalb Av., Brooklyn....(WS)
KEARNEY, WILLIAM D., 495 Bergen St., Brooklyn....(WL)
KEATING, THOMAS P., 73 Jamaica Av., Astoria....(WU)
KEENAN, OWEN, 218 E. 95th St....(WL)
KEHLENBECK, HENRY E., 1,857 Cruger Av....(WU)
KELLY, J. M., 402 E. 69th St.—Corp..(WS)
KENNY, JOSEPH J., 455 Columbia St., Brooklyn....(WU)
KESSLER, MARTIN, 548 E. 183d St...(WU)
KING, JAMES F., 347 W. 34th St....(WU)
KING, JAMES P., 382 Mott Av.—Corp.(KA)
KING, JOHN J., 323 E. 123d St....(WL)
KING, WILLIAM F., 46 East Av., Long Island City....(WS)
KIRCHNER, LEONARD G., 591 Herkimer St., Brooklyn....(WS)
KLANN, H., 436 Himrod St., Brooklyn.(WL)
KLEIN, EDMUND, 85 Vanderver Av., Woodhaven—Corp....(WU)
KLUSS, W. F., 434 Harmon St., B'klyn.(WL)
KNECHT, ALOIS, 418 E. 148th St....(WS)
KOSTER, WILLIAM F., 546 Lexington Av., Brooklyn....(WL)
KRAUSE, EUGENE J., 74 Middleton St., Brooklyn—Corp....(WL)
KROECK, JULIUS, Jr., 266 Vermont St., Brooklyn....(WU)
KROLL, E., 145 Thames St., B'klyn...(WS)
KURTH, WILLIAM, 621 E. 170th St...(DW)
KYLE, A. E., 1,301 57th St., Brooklyn.(MA)
KYLE, J. F., 2,562 8th Av.—Cook....(DD)
LALLY, E. A., 355 W. 59th St.—Sgt..(WL)
LANG, L., 2,111 Bleecker St., B'klyn..(WU)
LANGBERG, G., 145 Moore St., B'klyn.(WU)
LARKIN, P. F., 22 Bethune St.—Corp.(WS)
LAROCCA, M., 264 Bayside Av., B'klyn.(WL)
LE DUC, H. J., 501 13th Av., Astoria.(WU)
LERCH, H. J., Jr., 66 Enfield St., Bklyn—Sgt....(WU)
LEVIN, J., 1,226 46th St., B'klyn....(WL)
LEVINS, J. P., 260 W. 144th St....(WS)
LIBERTELLI, J., 42 E. 107th St....(WS)
LICATA, A., 125 E. Houston St....(WS)
LIESTA, F., 287 Trotman St., B'klyn..(WS)
LITOWITZ, H., 406 Chester St., B'klyn.(WL)
LOMBARDO, A., 508 E. 12th St....(WS)
LOMICKA, O., 206 William St., Long Island City....(WS)
LORENZA, A., 157 Mulberry St....(WL)
LOWENSTEIN, H. A., 501 W. 176th St.(WL)
LUCAS, H. J., 36 Bank St....(WS)
LUTZ, H. A., 639 10th Av.—Corp....(WL)
LYONS, T. A., 201 W. 147th St....(WU)
McALEER, F. A., 1,114 Flatbush Av., Brooklyn....(WU)
McCARTY, C. B., 796 Eastern Parkway, Brooklyn....(WL)
McCARTHY, J., 83 Schaefer St., Bkln.(WS)
McCOLE, J. A., 317 Pulaski St., Bkln.(WU)
McCOOK, P. J., 571 Park Av.—Maj....(WS)
McDERMOTT, ARTHUR V., 850 St. Marks Av., Brooklyn—Capt....(WS)
McGAHIE, J. W., 1,227 Union St., Bkn.(WL)
McGARRAN, J. A., 15 Linden Av., Bkn.(MA)
McGREEVEY, J. D., 873 Albany Av., Brooklyn....(WS)
McGREGOR, J. A., 19 E. Burnside Av., Corona....(WU)
McINTYRE, JOHN, 201 W. 147th St....(WU)
MAAS, H. C., 622 W. 136th St.—Corp.(WU)
MAAS, W. J., 211 Weimar St., Elmhurst....(WU)
MACKLIN, J. F., 285 Hicks St., Bkn.(WU)
MACY, F. J., 240 E. 41st St....(WS)
MAGELESKY, A. L., 1,394 Prospect Place, Brooklyn....(WS)
MANFREDI, S., 11 James St....(WS)
MAIDHOFF, L. B., 97 Old B'way....(WL)
MANGAN, W. E., 130 Java St., Bkln.(WL)
MANNING, J. J., 230 Sterling St., Bkn.(DD)
MANOUGIAN, J., 326 3d Av....(WS)
MARINO, P. M., 111 14th St., Bklyn..(WS)
MAROLD, V., 446 E. 117th St....(WS)
MARQUIS, J., 29 Poplar St., Bklyn...(WL)
MARTIN, LUKE, 510 W. 124th St.—Corp....(WS)
MASELLI, DOMINICK, 25 E. 27th St..(WU)
MATZ, JOSEPH, 405 E. 16th St.—Corp.(WU)
MAZZIA, D., 284 Pleasant Av.—Mach..(WU)
MEEHAN, JOHN P., 606 W. 135th St.—Corp....(WS)
MELESKA, JOHN, 1,084 Manhattan Av., Brooklyn....(WU)
MELTZER, LEWIS, 291 Shatford Av., Brooklyn....(WL)
MERO, JOHN, 44 James Place, Staten Island....(WL)
MERZ, HERMAN A., 1,062 Jefferson Av., Brooklyn....(WL)
MICCIO, SALVATORE, 1,076 W. 5th St., Brooklyn....(WS)
MILLER, CHARLES, 965 Sutter Av., Brooklyn....(WS)
MILLER, JOHN J., 676 10th Av....(WU)
MILES, MILTON C., 1 Albion Place, Port Richmond....(WU)
MIRCOVICH, JOHN J., 515 W. 47th St.,—Corp....(WU)
MITCHELL, H. F., 682 Broadway....(WL)
MITCHELL, WILLIAM J., 113 7th Av.,—Corp....(WS)
MITNICK, JACOB, 164 Belmont Av., Brooklyn....(WL)
MITTELMAN, JOSEPH, 647 E. 11th St.(WU)
MJAANES, OTTO, 452 60th St., Bklyn.(WS)
MOCK, GEORGE, 792 Hart St., Bklyn.(WU)
MOLONEY, H. W., 559 E. 87th St.—Lt.(WU)
MONAGHAN, T. J., 421 Cornelia St., Brooklyn....(WS)
MORANA, SALVATORE, 2,270 Washington Av....(WS)
MORETTI, HENRY J., 60 King St....(WU)
MORRIS, R., 5,713 4th Av., B'klyn....(WU)
MOSES, E. G., 188 Clarkson St....(MA)
MUGAVIN, THOS. G., 343 W. 49th St.(WL)
MULLIGAN, P. J., 76 Snedeker Av., Woodhaven....(WL)
MURPHY, A. J., 402 Ridgewood Av., Brooklyn....(MA)
MURPHY, C., 274 Avenue B....(MA)
MURPHY, D., 67 Lynch St., B'klyn.—Mch....(WU)
MURPHY, E. H., 104 W. 102d St—Corp.(WU)
MURPHY, JOHN J., 352 E. 134th St..(WU)
MURPHY, T. G., 352 E. 134th St....(WU)
MURRAY, J. J., 480 Grand Av., B'klyn.(WL)
MURRAY, W. F., 593 Amsterdam Av.(WS)
MUZZIO, L. A., 945 Sherman Av....(WU)
NASS, J., 636 Ocean View Av., Woodhaven—Corp....(WU)
NAUHEIM, M., 320 Central Park West—Corp....(WS)
NATUZZIO, F., 237 Starr St., B'klyn.(WL)
NEARY, J. H., Jr., 1,220 Carroll St., Brooklyn....(WS)
NEILAN, W. J., 115 Clymer St., Brooklyn....(WU)
NEITZEIT, I. H., 99 Avenue C—Corp..(WL)
NELSON, H. G., 43 Stryke Av., Woodside....(WL)
NELSON, W. A., 1,210 E. 35th St., Brooklyn....(WL)
NEWKIRK, B., 239 Cleveland St., Brooklyn....(WS)
NEWMAN, A., 502 7th Av., B'klyn....(WS)
NEWTON, GERARD, 210 W. 114th St.(WU)
NICOLA, C., 752 E. 215th St....(WU)
NICOLL, W. W., 108 Essex St., Bklyn.(WU)
NIES, W. H., 364 Palmetto St., Bklyn..(WS)
NIMPHIUS, J. F., 2,688 Crescent Av...(WU)
O'BRIEN, J. J., 215 West 13th St....(WS)
O'CONNOR, R. B., 740 Park Place, Brooklyn—Lt....(WS)
O'CONNOR, R. F., 467 Degraw St., Brooklyn—Corp....(WS)
O'LAUGHLIN, THOMAS, 853 53d St., Brooklyn....(WS)
O'LEARY, JOHN, 215 Atlantic Av., Brooklyn—Sgt....(WS)
O'ROURKE, CHAS. L., 3,609 Broadway.(WL)
O'ROURKE, EDWARD A., 168 Jefferson Av., Brooklyn....(WL)
O'REILLY, H. B., 67 Jewel St., Bklyn.(WL)
OREL, H. H., care Tiffany & Co—Corp(WU)
OSHANSKY, DAVID, 64 W. 118th St..(WL)
OSTERMANN, JOHN V., 847 55th St., Brooklyn....(WS)
OTIS, DAVID B., 165 Broadway—Lt...(WU)
OTT, GEORGE, 13 Drydock St....(WS)
PAFF, SAMUEL, 2,031 Monterey Av...(WL)
PALADINO, JOSEPH, 463 W. 163d St.(WL)
PALIOTTA, S., 274 East 140th St....(WL)
PALLANTE, JOS., 106 East 10th St..(WL)
PALOSO, G., 429 East 119th St....(MA)
PAPPIS, VASSILIOS, 319 E. 72d St...(WL)
PARISI, JOSEPH, 34 East 1st St....(WS)
PARRELL, JOSEPH HENRY, 144 Ralph Av., Brooklyn—Corp....(WS)
PASSIN, JACOB, 282 Henry St....(WL)
PATTEN, H. S., Jr., Canarsie....(DW)
PECORA, NICOLA, 306 East 106th St.(WL)
PFRIENDER, FREDERICK, 3,800 3d Av., Bronx....(WU)
PELO, A., 170½ 9th St., Brooklyn....(WU)
PEOPLES, A., 232 East 41st St....(WU)
PERRY, A. C., 17 West 84th St....(WL)
PERRY, WILLIAM A., 74 Orange St., Brooklyn....(WU)
PESKIN, M., 75 West 97th St....(WU)
PETERSON, HARRY V., 2,022 Lexington Av....(WU)
PETERSON, LOUIS, 1,117 Avenue D, Brooklyn—Lt....(KA)
PETRANSKI, PETER, 417 Finn St., Brooklyn....(WU)
PETROFSKY, DAVID, 155 Fulton St., Brooklyn—Sgt....(WU)
PIGOTT, GEORGE H., 280 Steinway Av., Astoria—Lt....(WU)
PILASKI, JOSEPH, 156 North 6th St., Brooklyn....(WU)
PLONSKI, BRONISTAW, 734 8th Av., Astoria....(WL)
POWER, JOHN B., 6th St. and Woodside Av., Woodside....(WU)
POLLARD, H. A., 69 E. 93d St....(WU)
PONIATOWSKI, VICTOR, 535 East 12th St....(WL)
PULEO, ANTHONY V., 361 15th St., Brooklyn....(WU)
QUAID, W. E., 495 16th St., Brooklyn..(WL)
RABINOWITZ, ISRAEL S., 347 Bristol St., Brooklyn....(WS)
RAFFAELO, JOSEPH, Thomas St., Rockaway Beach....(WU)
RAFTERY, T. J., 432 West 58th St...(WL)
RAIMONDO, BAIGGIO, 726 9th Av....(WU)
RAISNER, SAMUEL, 49 Rutgers St....(WL)
RAUSCH, BERNHARDT, 1,681 Madison St., Brooklyn....(WL)
REARDON, JAMES J., 242 Grove St., Brooklyn....(WS)
REDMOND, D. J., 185 West 102d St...(MA)
REEVIS, J., 22 Court St., Brooklyn....(WS)
REFRANO, J., 98 Sackman St., B'klyn.(KA)
REILLY, B. F., 238 East 23d St.—Corp.(WL)
REILLY, J. J., 240 East 30th St.—Corp.(WL)
REILLY, P. C., 457 7th Av., Brooklyn.(WL)
REYNOLDS, GEORGE H., 59 Richard Av., Brooklyn....(MA)
RICE, J., 327 President St., Brooklyn...(WS)
RICHARDSON, G. L., 821 North Chestnut Drive....(WL)
RIECHHOFF, JOHN FREDERICK, 1,537 3d St.—Corp....(WL)
RIEGEL, WILLIAM A., 42 Aberdeen St., Brooklyn....(MA)
RIESTER, JOHN, 2,736 Atlantic Av., Brooklyn....(WS)
RIGGIO, PAETANO, 320 East 31st St..(WL)
RIGNEY, W. J., 66 W. 104th St....(WL)
RIORDAN, D.F., 273 Carroll St., B'klyn.(KA)
ROBINS, J., 128 E. 86th St.—Corp....(WU)
ROCK, W. C., 1,122 Longwood Av....(WL)
ROCKER, W. H., 987 Trinity Av....(MA)
ROGERS, TIMOTHY, 500 W. 153d St.(WL)
ROSENBLUM, G., 442 E. 58th St....(WS)
ROSEN, J., 257 Dumont Av., B'klyn..(MA)
ROSSI, A., 12 W. Bradford Av., Flushing.(MA)
ROTH, EMIL, Jr., 421 7th St., B'klyn.(WL)
ROTTMAN, C., 318 Grove St., B'klyn.(WS)
ROWAN, M. C., 200 Baltic St., B'klyn.(WU)
ROWE, J.N., 682 Jefferson Av., B'klyn.(WU)
ROYAK, STEPHEN, 517 E. 16th St...(WS)
RUANE, JOHN M., 308 W. 154th St...(WS)
RUBENSTEIN, H., 460 44th St., B'klyn.(WL)
RUPPRECHT, E. W., 307 Lincoln St., Flushing....(WU)
RUSSELL, R. H., 45 Joralemon St., Brooklyn....(MA)
SACKS, S., 237 E. 103d St.—Corp....(WS)
SAGAR, LOUIS, 74 Rutgers Slip....(WU)
SAGUSKA, SIGMUND, 266 Franklin St., Brooklyn....(WL)
SAGRESTANO, LEO, 128 Raymond St., Brooklyn....(WU)
SANWALD, LOUIS N., 217 Nassau Av., Brooklyn—Corp....(MA)
SANZONE, J., 343 Melrose St., B'klyn.(WL)
SCARPETTI, A., 2,213 Raymond Av...(WL)
SCHAEFFER, OTTO C., 636 2d Av., Long Island City....(MA)
SCHEYER, MAX, 684 Broadway....(WS)
SCHLITT, AUGUST, 65 Crescent St., Long Island City....(WU)
SCHIMMENTI, SALVATORE, 1,679 75th St., Brooklyn....(WS)
SCHMITZ, C. H., 723 W. 181st St....(WU)
SCHNEIDER, I., 577 E. 137th St....(WU)
SCHOF, JOSEPH P., 19 Fayette St., Brooklyn—Corp....(WL)
SCHONERT, OTTO A., 303 Jefferson St., Brooklyn....(WU)
SCHNEIDER, WILLIAM G., 4,310 15th Av., Brooklyn—Corp....(WU)
SCHWIEBERT, F. H., 242 E. 128th St.(WU)
SCHWITZER, SOLOMON, 328 South 1st St., Brooklyn....(WS)
SCIACCA, JOHN, 2,295 Crontia Av....(WU)
SCIASCIA, SAMUEL, 228 Chrystie St.(WL)
SCIERTINA, G., 219 2d Av., Astoria..(WL)
SCOCCA, VINCENZA, 22 Washington St., Jamaica....(MA)
SEARLE, WILLARD C., Atfield Av., Richmond Hill....(WU)
SEEMAN, B., 93 Conklin Av., Canarsie.(WS)
SEIBERT, H., 114 E. 57th St.—Sgt....(WU)
SEIDLER, ROBERT H., 113 Hendrix St., Brooklyn....(WS)
SEXTON, C. P., 310 E. 88th St.—Corp.(WL)
SHACKLETON, ROY V., 538 W. 126th St.—Corp....(MA)
SHAGUN, ROMAN, 10 Avenue A....(MA)
SHANN, W. J., 381 Pacific St., Bklyn.(WL)
SHANNON, A. F., 215 Schenectady Av., Brooklyn....(WL)
SHERESHEVYSKY, ZELIG, 265 E. 165th St....(WU)
SHUSTER, D., 272 Clifton Place, Bklyn(WU)
SIEBER, W. F., 965 Forest Av.—Corp.(WS)
SILVA, J. F., 380 Grand Av., Bklyn...(MA)
SILVERMAN, SAMUEL, 94 E. 7th St...(WL)
SILVERMAN, STANLEY, 56 Pine St...(WL)
SILVERSTEIN, LEO, 320 Thatford Av., Brooklyn....(MA)
SIME, R. S., 350 Lefferts Av., Bklyn...(WU)
SIMON, JACOB, 182 E. Houston St....(WU)
SINARDI, FRANK, 1,688 Avenue A....(WU)
SINBERG, ABRAHAM, 234 E. 98th St..(WL)
SIPPLE, WILLIAM, 552 W. 132d St....(WS)
SKELLY, J. J., 214 W. 140th St....(WS)
SLATKIN, S., 55 Herzel St., Bklyn....(WL)
SLIWINSKI, LOIS, 849 E. 225th St...(WU)
SMITH, J. E., 10 42d St., Corona....(KA)
SMITH, J., 515 Leonard St., Bklyn....(WU)
SNEIDER, H., 196 Degraw St., Bkn...(WU)
SOUDERS, JOHN V., 263 Schenectady Av., Brooklyn....(WU)
SRENKAY, GEORGE, 70 East End Av.(WS)
SPINELLO, A., 246 West St., Bkn....(WL)
STAIGELE, G. A., 89 Bleecker St., Bkn.(WL)
STEDMAN, DAVID M., 143 N. Oxford St., Brooklyn....(WU)
STEGMAIER, OTTO F., 1,028 Cypress Av., Brooklyn....(WL)
STEIN, B. B., 1,390 Clinton Av....(WL)
STEJSKAL, GEORGE, 334 E. 71st St..(WS)
STILLMAN, E. N., 1,280 Dean St., Bkn.(WU)
STOKES, PATRICK, 3,290 Fulton St., Brooklyn—Band Leader....(WL)
STOLL, PHILIP J., 7,407 New Utrecht Av., Brooklyn....(WS)
SUDLOW, EDGAR W., 32 Laconia St., Elmhurst....(MA)
SULLIVAN, P., 969 Amsterdam Av...(WL)
TAYLOR, ROBERT S., 311 100th St., Brooklyn—Sgt....(WU)
TEANEY, DAVID, 1,432 Clinton Av...(WU)
TEOLIS, PIO, East Broadway, Roslyn.(WU)
TERWILLIGER, H. G., 70 Pinehurst Av.—Lt....(WL)
TEUCHTLER, CHARLES, 93 Alabama Av., Brooklyn....(WL)
THOMAS, J. J., 2,243 3d Av.—Corp...(WS)
THOMAS, J., 168 Union Av., Bklyn...(WS)
THORNE, H. B., Jr., 60 Wall St.—Lt...(WS)
TOMASULO, V., 132 Thompson St....(WL)
TOMPKINS, E.L., 45 E. 17th St.—Corp.(WS)
TONRY, J.A., 388 Henry St., Bkn.—Corp.(WU)
TRABOLD, A., 407 3d St., Bkn.—Sgt..(WU)
TRAUBE, S., 3,603 Av. L, Brooklyn....(WU)
TRENKLE, CHARLES, 332 E. 25th St..(WU)
TRISCARI, S., 341 107th St....(WU)
TWEEDY, A. W., 104 Hicks St., Brooklyn—Capt....(WL)
TUITE, J. J., 4,712 3d Av., Brooklyn..(WL)
VAN WAGONER, L., 149 B'way—Corp.(WL)
VERNON, H. M., 517 E. 77th St....(WU)
VIVIANI, A., 28 Clark Place....(WU)
VOLPA, J., 30 Center Amsterdam....(WU)
VON DER LIETH, JOHN N., 620 W. 122d St.—Sgt....(WU)
WALLACE, JAMES W., 139 Albany Av., Brooklyn....(MA)
WARD, T.F., 432 Throop Av., Bkln—Lt.(WS)
WATSON, J. C., 171 Richardson St., Brooklyn....(WU)
WEBER, H., 73 Jefferson St., Bklyn..(WU)
WEBER, WILLIE, 348 E. 23d St....(MA)
WECHSLER, LAWRENCE A., 420 West End Av.—Lt....(WL)
WEIDNER, C., 151½ 5th Av., L. I. City.(WU)
WEIGELL, C.T.J., 1,907 66th St., Bkln.(WS)
WEILER, SAM, 751 E. 168th St....(WL)
WEISMAN, SAMUEL, 1,562 Hoe Av....(WS)
WEINER, LOUIS J., 2,340 Woodbine St., Brooklyn....(WU)
WELSH, A. A., 162 W. 96th St.—Corp..(WU)
WEPPLER, J. B., 68th St. and 1st Av., Brooklyn....(WL)
WESTGATE, O. L., 106 W. 37th St....(MA)
WILSON, C. G., 79 Lincoln Place, Brooklyn—Corp....(WU)
WILSON, KENNETH C., 164 Rodney St., Brooklyn—Capt....(WL)
WILKENS, ALFRED E., 284 Alexander Av.—Corp....(WU)
WILKENING, WILLIAM J., 270 E. 2d St., Brooklyn....(MA)
WILLIGAN, EDGAR L., 480 16th St., Brooklyn—Corp....(MA)
WITTLINGER, FRED C., 86 Lawrence St.—Sgt....(WS)
WOLF, H. G., 234 Troy Av., Brooklyn..(WU)
WOODBURY, PETER, 24 E. 35th St....(WU)
YARISH, B. P., 50 Moore St., Bklyn...(WU)
ZABOTENSKY, LOUIS, 88 Manhattan Av., Brooklyn—Corp....(WS)
ZEH, FRANK, 723 8th Av., L. I. City..(WS)
ZIEGLER, C. H., 52 Newell St., Bklyn.(WS)
ZILLO, BENJAMIN, 120 Nester St....(WS)

OTHER PARTS OF NEW YORK STATE.

ABBITT, JOHN M., Rensselaer....(WL)
ADAMCZESKI, JOE, Calverton....(WU)
AGRESTA, PASQUALE, New Rochelle...(WL)
ALLEN, FRED'K O., Schenectady....(WU)
ARTHUR, JOSEPH, Endicott....(WU)
AVERILL, CLAYTON A., Hornell....(WS)
BABBITT, WILLIAM H., Cohoes....(WL)
BAILEY, PAUL B., Pine Plains....(WU)
BAKER, EVERETT W., Newburg....(WU)
BAKER, JAMES D., Blasdell....(WU)
BALL, GEORGE A., Syracuse....(WS)
BALLIETT, HOWARD C., Brockport...(WU)
BARNARD, GEORGE A., Rome....(WU)
BARTON, ALBERT J., Batavia....(WU)
BATT, LEO C., Buffalo—Lt....(WL)
BAXTER, JOHN O., Newburg....(WS)
BEAN, HAROLD L., Niagara Falls....(WU)
BEAR, ABE, Rochester....(DD)
BEEHLER, V. L., Niagara Falls....(WU)
BEESLEY, FRANK L., Syracuse....(WU)
BENEDICT, M. D., Holley....(WU)
BENTLEY, A. R., Watkins—Corp....(WS)
BESSANT, HARRY A., Elmira....(WL)
BEST, ROBERT C., Penn Yan....(WL)
BETSINGER, CLAUDE S., Oneida....(WS)
BETTS, ALFRED E., Yonkers....(WS)
BEYERS, C. A., N. Tonawanda....(WS)
BIANCHI, GIUSEPPE, Schenectady..(DW)
BIERFIELD, FRANK J., Salamanca..(WU)
BIGELOW, LEO, Rochester....(WU)
BISHOP, A. W., Saratoga Springs....(WU)
BLAIR, LAWRENCE, Ogdensburg....(WU)
BLAKELEY, E. M., Hornell—Mch....(WS)
BOGART, EDMUND J., Waverly....(WU)
BORGIS, ANTONIO, Massena....(WL)
BOSTROM, AARON J., Jamestown....(WL)
BOVA, CARMINE A., Yonkers....(WS)
BOWLYER, ENOS N., Glens Falls....(WL)
BOX, GEORGE B., Wantagh....(WU)
BRACKEN, JOHN E., Troy....(WL)
BRANDT, E. N., Tarrytown—Lt....(WL)
BRENNAN, T. J., New Rochelle—Corp.(WU)
BROOKS, MYRON B., East Marion....(WL)
BROWN, JAMES M., Wawarsing....(WS)
BROWN, WILLIAM V., Yonkers....(WL)
BURNS, FRANCIS E., Pawling....(WL)
BURNS, GEORGE, Caledonia—Corp...(WL)
BUSHNELL, C. W., Maspeth—Corp...(WL)
CACCAVONE, A., Haverstraw....(WL)
CAPABIANCO, LUIGI, Glen Cove....(DW)
CARLSON, ARTHUR, Jamestown....(WU)
CARSON, JOHN M., Kingston....(WS)
CARTER, HUNTER H., Floral Park...(WS)
CASINO, PATSY, Newburg....(WS)
CATALDY, ANGELO, Rochester....(WL)
CATO, JOHN, Nanticoke....(WS)
CATTLEY, M. E., Jamestown....(WU)
CHAINYK, ANDRE, Voorheesville....(WL)
CHAMP, ALBERT T., Clayville....(WS)
CHIAPPALONE, A., Jamestown....(WL)
CHRIST, WALTER N., Utica—Corp....(WL)
CHRISTENSON, A. P., Kenwood....(WS)
CLEAVES, RAYMOND, Mattituck....(WS)
CLEMENCE, ROBT. E., Blue Point....(WL)
CLENCH, FRED R., Tonawanda....(WU)
COHEN, ELLIS, Troy—Sgt....(WS)
COHEN, THEODORE L., Sprakers....(WU)
COLEMAN, JOS. A., Cooperstown....(DD)
COLES, A. F., Rochester—Corp....(WU)
COMPO, JESSE, Westernville....(WU)
CONNOLLY, T. E., Canajoharie....(WL)
CONRAD, EDWARD J., Amsterdam...(WL)
CONROY, FRANCIS M., Troy....(WS)
COOMBS, PETER, E. White Plains...(WU)
CORNAIRE, MILFORD J., Rosiero....(WU)
CULLEN, AUSTIN, Kingston....(WU)
CURTIS, BRUCE, Currys, Sullivan Co.(WU)
DAVENPORT, T. S., Rensselaer....(KA)
DEFREEST, HOWARD G., Albany....(WU)
DELANEY, AMBROSE J., Albany....(WU)
DELIO, CARLO, Rome....(WS)
DE LOG, M. L., Ellenburg Depot....(DD)
DEMPSEY, JOHN J., Kingston....(WU)
DENNISTON, DANIEL, Auburn....(WS)
DENESHA, FOREST, Richville....(WU)
DICKERSON, CHARLES H., Grooville.(WL)
DOLAN, JOHN P., Buffalo....(WS)
DONAHUE, M. W., Oswego—Corp....(WL)
DOHAHUE, T.E., Cornwall-on-Hudson.(DD)
DONALDSON, G. W., Watervliet—Corp.(WL)
DOWNS, W. A., Oneida—Corp....(WS)
DRURY, FRED, White Plains....(WU)
DU BOIS, HERBERT F., Kingston....(WU)
DWYER, LOUIS M., East Homer....(WS)
EASTLAND, JOSEPH F., Rochester...(WL)
EDDY, JAMES G., Union—Corp....(WU)
EVANS, GEORGE W., Binghamton....(WL)
FAGAN, EMMET E., Ausable Forks...(WL)
FARINA, N., Newburg—Corp....(WU)
FARRELL, R. B., Utica—Mch....(WU)
FEDORKA, S. J., Fort Chester....(WU)
FENWICK, ARTHUR, Ripley—Corp....(WL)
FERGUSON, W. L., Buffalo....(WU)
FILIPPINO, CESARE, Pyrites....(WL)
FILKINS, H. A., Elnora....(WU)
FITZ, FRED J., Troy....(WU)
FLICKINGER, C. V., Seneca Falls....(DD)
FORNESI, F. C., Seneca Falls....(WU)
FORREST, E., Seeley Creek—Corp....(WU)
FRANKLIN, LEROY, Wynantskill....(WS)
FRAZER, R. H., Buffalo—Corp....(WU)
FREEBERN, B. B., North River....(WS)
FRY, FRANK G., Manlius....(WU)
FUSCO, ROBERT, Waterford—Sgt....(WL)
FUSTOR, JOSEPH, Niagara Falls....(WL)
GARAHAN, W. T., Oswego—Mch....(WU)
GERBAULT, WALLACE, Little Falls..(WL)
GEIGER, G. H., Rochester....(WU)
GEIGER, HARRY W., Buffalo....(WU)
GEIGER, R. M., Springville....(WS)
GENET, O.E.A., N. Tonawanda—Corp.(WU)
GENWICH, W. C., Elmira—Corp....(WU)
GILBERT, K., Hamilton County....(WU)
GILBOE, T. G., Green Island—Corp...(MA)
GILLAND, R. A., Beacon....(WU)
GILLERAN, P. H., Syracuse—Sgt....(WL)
GRAVEL, ROY, Carthage....(WS)
GRAVES, A. J., Potsdam....(WU)
GRAY, W. S., Vernon Center—Mch....(KA)
GREENWALD, I. W., Tompkinsville...(WU)
GRIEF, D. A., Jamestown....(WL)
GRIFFITH, H. J., Utica....(WU)
GUAGLIARDI, J., Huntington Station.(WL)
HADLEY, G. F., Jr., Syracuse....(DD)
HAMMOND, G. F., Dannemora....(WL)
HANLIN, J. J., Seneca Falls....(WU)
HARE, J. F., Gerry....(WL)
HARFORD, D. R., Mt. Vernon—Corp..(WL)
HARNEN, B. F., Kingston....(WU)
HARRIS, C. E., Auburn....(WL)
HARVEY, F. B., Gloversville....(WL)
HASSELBERGER, F., Winfield—Sgt...(WL)
HAVENS, EARL V., Elmira....(WL)
HAVERNICK, WILLIAM, Buffalo....(WL)
HAYDEN, JOHN J., Albany....(WU)
HENDERSON, WALTER J., Rome....(WU)
HENNESSY, PERRY A., Utica....(WL)
HERRON, C. L., Schenectady....(WL)
HICKEY, WILLIAM H., Auburn—Bgl..(WL)
HICKS, FRED, Port Jervis....(WU)
HIGGINS, G. B., Ellenville....(DD)
HILDERBRAND, M. J., Schenectady—Mch....(DD)
HOCHSTAINE, IRVING, Yonkers....(WU)
HODGE, BURNEST, Corning....(WL)
HOGAN, J. J., Buffalo....(WU)
HOLMES, H. H., Unadilla....(WU)
HOLOHAN, PETER A., Waterford....(WU)
HOUPT, A. S., Jamesport—Corp....(WU)
HOUSE, CYRUS O., Scotia—Corp....(WS)
HOWARD, LEVERNON, Coreys—Corp.(WS)
HOWE, HARRY G., Elmira....(WL)
HUBBARD, HENRY L., Bainbridge....(WS)
HUBBARD, MARCUS F. H., Yorktown Heights....(WU)
HUFF, JOHN S., Sodus....(WU)
HUNSINGER, JAY, Valois....(WU)
IVISON, HARVEY, Stafford....(WU)
IZZO, ANTONIO, Mechanicsville....(WS)
JOHNSON, A. B., Port Chester....(WU)
JOHNSON, FRED, Cortland....(WL)
JONES, EARL, Mariaville—Mch....(WL)
JONES, LESLIE A., Walton....(WU)
JONES, LLOYD E., Gloversville—Lt..(WU)
JORDAN, RODNEY V., Rensselaer....(WL)
JORGENSON, HERBERT, Marion....(WL)
JOY, ROBERT W., Rochester....(WL)
JOYCE, GILBERT, Buffalo....(WL)
JABLONKA, JOSEPH, Yonkers....(WU)
JANACK, STEPHEN A., Benson Mines.(WS)
JANCOWICH, G. D., Binghamton....(WL)
JARVIS, WILLIAM H., Troy....(WU)
KAAS, ANDREW, Yonkers....(DW)
KELLER, JOSEPH A., Buffalo....(WU)
KELLY, JOHN J., Wellsboro....(WU)
KELLY, RAYMOND, Hawthorne—Sgt.(WL)
KENYON, R. E., Glendale—Sgt....(WL)
KETCHUM, CLIFFORD H., Groton....(WL)
KINTNER, EDWIN B., Port Jervis....(WL)
KITTLE, JOHN H., Copenhagen....(WL)
KLEIN, EDWARD B., Bubbles....(WU)
KLUMPP, HERMAN P., Buffalo....(WU)
KNOWLES, HARRY H., Rochester....(WL)
KRECKMAN, HAROLD, Webster....(WU)
KULACKI, STANISLAW, Little Falls..(WL)
KULAKOWSKI, J. M., Auburn....(WL)
KUMPF, C. J., Buffalo—Mch....(WU)
LAIRD, E. L., Elmira Heights—Corp..(WU)
LAGRAVE, BERNARD, Massena....(WL)
LA MANTIA, S., Lynnbrook....(WS)
LANGE, LUDWIG F., New Hartford..(WU)
LARNER, JOHN J., Yonkers....(WL)
LARSON, HANS K., St. James....(WL)
LA SALLE, THOS., Niagara Falls....(WL)
LASLO, JOHN, North Tonawanda....(WU)
LATIMER, W. H., Cortland—Sgt....(WU)
LAW, EMMETT E., Machias....(WL)
LEE, HARRY J., Syracuse....(WU)
LEVANDOWSKI, FRANK, Rochester..(KA)
LEWANDOWSKI, STANLEY, Buffalo.(WL)
LICHT, A. L., Eagle Harbor—Sgt....(WU)
LIMBECK, ROY H., Phoenix....(WL)
LINK, FRANK, Scotia....(WU)
LINNIN, T. F., White Plains—Corp..(WU)
LISANDRELLI, ANTHONY, Utica....(WU)
LOVELACE, EARL H., Buffalo....(WU)
LOVENY, GEORGE R., Fairport....(WU)
LOZIER, GEORGE H., Newburgh....(WU)
LUCAS, WM. J., Whitestone—Mch....(WU)
LYNCH, H. C., Rome—Corp....(WU)
LYNCH, H. P., White Plains—Corp..(WU)
LYNCH, JOHN C., Mount Vernon....(WL)
LYNCH, JOHN F., Yonkers....(WU)
LYNDAKER, J. A., Croghan—Mch....(WU)
McALEER, EDWARD C., Troy....(DW)
McCARTHY, RAYMOND A., Troy....(WL)
McCORMICK, JAMES F., Leicester..(WL)
McCOY, JOHN J., Albany....(WU)
McDAVITT, ARTHUR N., Binghamton.(WL)
McGRATH, J. E., Hoosick Falls—Sgt.(WS)
McINERNEY, M., East Rochester....(WL)
McMAHON, JOHN W., Jr., Nyack....(WL)
MACCHIARELLA, S., Eden Centre...(WS)
MACKITTRICK, W. R., Amsterdam...(WL)
MAHAN, LUKE J., Preble....(WL)
MAHONEY, J. E., Amsterdam....(WS)
MAIKOWSKY, WORCIECH, Yonkers..(WS)
MALARA, A., East White Plains....(WS)
MARIANO, JOHN, Port Chester....(WS)
MARKEL, G. W., Seneca Falls—Corp..(WL)
MARTIN, JAMES B., Yonkers....(WU)
MASTINE, JOSEPH, Ogdensburg....(WU)
MATTICE, ABRAM, South Gilboa....(WL)
MAYNARD, CLARENCE B., Almond..(WL)
MAZUR, GEORGE, Endicott....(WS)
MEADE, JOHN, Deysten....(WU)
MECUSKER, R. M., Frewsburg—Sgt..(WU)
MELLNOW, F. L., North Tonawanda—Corp....(WU)
MESKE, FREDERICK, Buffalo....(WS)
MESSER, JOSEPH R., Allegany....(WS)
MEYERS, JOHN W. S., Rotterdam....(WL)
MILLER, S. C. F., Buffalo....(MA)
MINNEY, M., Jr., Lake Clear Junction.(DW)
MOLENDA, WILLIAM, Olean....(WU)
MOONEY, ROBERT E., Rochester....(WL)
MOORE, WILLIAM H., Great Neck...(WU)
MORGAN, WILLIAM, Apex....(WU)
MORRISON, CLAUD L., Phelps....(WU)
MUELLER, ARTHUR, Schenectady....(WS)
MULDOON, FRANK P., Rome....(WL)
MULLALY, JOSEPH R., Moravia....(WL)
MULLANEY, JOHN T., Rochester....(WL)
MULLEN, HUGH J., Troy—Mch....(WL)
MURPHY, JOSEPH A., Tuckahoe....(WL)
MURPHY, WILLIAM E., Poughkeepsie.(WL)
MYERS, HERBERT S., Ogdensburg...(WU)
NARCELLO, SALVATORE, Rochester.(DW)
NEGER, GEORGE, Jr., Maspeth....(WL)
NICHOLS, AUSTIN C., Elmira....(WU)
NOBLE, FRANK, Olean....(WU)
NOLD, F. M., Watervliet—Sgt....(WU)
NOVECK, HARRY, Buffalo....(DD)
NOYES, HENRY, Carthage....(WU)
O'BRIEN, CHARLES, Buffalo....(WU)
O'BRIEN, HAROLD M., Hornell....(WU)
O'CONNOR, E. B., Wellsville—Corp...(WU)
O'CONNOR, W. J., Cortland....(WL)
ODELL, F., Jr., Lake George....(WL)
ORT, JOHN G., Evergreen....(WL)
ORTEGA, MELQUIES, Springer....(WU)
OTT, HARRY, Valley Stream....(WU)
OVERTON, VIRGIL, Perry....(WL)
PALMER, F. E., Rochester—Cook....(WL)
PARO, ARCHIE L., De Grasse....(WS)
PARSHALL, NELLIS R., Utica....(WL)
PARTYKA, WILLIAM W., Buffalo....(WL)
PEATTIE, VINCENT A., Beacon....(WL)
PERRIN, EARL E., Gates....(WU)
PETERS, SUMNER F., Hornell....(WU)
PETRIE, FRANK, Central Square....(WL)
PHILLIPS, FREW W., Hornell....(WU)
PIENING, FREDERICK, Babylon....(WU)
PILLING, THOMAS B., Troy....(WL)
PINDAR, SILAS A., Sidney....(WU)
PINKSTONE, C. W., Whitesboro....(WU)
PITCHER, FRANKLIN, Schenectady..(WL)
PIZZUTO, SAM, Buffalo....(WS)
POWER, EARL W., Carthage—Corp...(WS)
POWERS, THOMAS A., Clinton....(WL)
PRESTON, MERRILL A., Hornell....(WU)
PRIME, C. L. C., Youngstown....(WU)
QUACKENBUSH, LYNN F., Rome....(WU)
QUILLAN, W. E., Newburg....(WU)
QUINN, JAMES E., Utica....(WU)
QUINN, JOHN A., Blasdell....(WU)
RADZIO, ANTONIO, Buffalo....(DD)
RAFFERTY, JAMES M., Troy....(WL)
RAJSKI, ANTHONY, Dunkirk....(WU)
RAND, LEROY, Ogdensburg—Mch....(WU)
RANKIN, HERBERT E., Albany—Capt.(DD)
RANOUS, FRANK J., Minetto....(WU)
RASMUSSEN, FRED C., Troy....(WL)
REECE, CORNELL A., Utica....(WS)
REEG, HERBERT W., Rochester....(WL)
REESE, FRED N., Dansville....(WU)
REHBERG, W. F., Rensselaer....(WU)
REMING, PETER H., Buffalo....(WU)
RICHMAN, SAMUEL, Newburg....(DD)
RIES, BONNO, Lynbrook....(WS)
RIESTERER, F. B., Waterville—Sgt..(WL)
RINGLEBEN, GEORGE E., Buffalo....(WU)
RISTAU, W. H., Albany....(WU)
ROACH, MICHAEL, North Lawrence.(WS)
ROBERTSHAW, F. E., Rochester....(WU)
ROBINSON, E. A., Mt. Vernon—Corp..(WS)
ROBINSON, I. H., Madrid....(WU)
ROE, W. H., Riverhead....(WL)
ROGAN, A. A., Lockport....(WU)
ROGERS, GERMAIN, Port Byron....(WL)
ROGERS, H. E., Binghamton—Sgt....(WU)
ROSCORLA, R. T., Cohoes—Mch....(WU)
ROSS, L. F., Buffalo....(MA)
ROY, A. H., Malone....(WU)
RUGGIEN, PHILIP, Manhasset....(WL)
RULFS, HENRY, Ulster Park....(WL)
RYAN, E. L., Troy—Lt....(WU)
SAUZZI, LOUIS, Rochester....(WU)
SAXTON, HARVEY, Saratoga Springs.(WS)
SCALLY, PETER, Mount Kisco....(KA)
SCHICK, G. H., Kingston....(WU)
SCHMIDT, G. E., Jr., Utica....(WU)
SCHMIDT, G. H., Oswego....(WU)
SCHNEIDER, EDWARD, Rochester....(WU)
SCHOMP, G. H., Rochester....(WU)
SCHULTZ, C. F., Buffalo—Corp....(WL)
SCOTT, JESSE T., Amagansett....(WL)
SHADDOCK, STEPHEN J., Maspeth...(WS)
SHANNON, HAROLD D., Oswego....(WU)
SHELDON, GEORGE A., Carthage....(WL)
SHELDON, THOMAS, Clayton....(WL)
SHERMAN, ALMON B., Scottsville...(WS)
SHUBERT, WM. E., Cottekill....(WL)
SIGAFOOS, F. W., Lackawanna—Corp.(WS)
SILLS, J. E., Poughkeepsie....(WU)
SIMCICK, TONY, Salamanca....(WU)
SIMONCELLI, VALENTINE, Buffalo..(WL)
SIPEREK, PETER P., Salamanca....(WU)
SLOBBE, CHARLES P., Rochester....(WU)
SLOVICK, MICHAEL J., Batavia....(DD)
SMITH, A. G., Binghamton—Corp....(WS)
SMITH, CHESTER, Middletown....(DD)
SMITH, ELERY H., Jamestown....(MA)
SMITH, JAMES G., Beacon....(WS)
SMITH, MERRILL J., Cassadaga—Lt..(WU)
SMITH, STEPHEN C., Medina—Corp..(WU)
SMITH, WM. F., North Tonawanda...(WU)
SNYDER, F. R., Richmondville—Corp.(WU)
SOLDONO, ANDRE, Utica....(WL)
SPEARS, G., Corning, Steuben Co....(WL)
SPERRY, E. D., Utica—Corp....(WL)
STAATS, EVERETT F., Elmsford....(WL)
STAMBONI, JOSEPH, Port Chester...(WU)
STARK, HERMAN O., West Webster..(WS)
STEINER, L. A., Schenectady....(WU)
STEPHENSON, S. C., Hornell—Sgt....(WU)
STEWART, F. M., Rochester—Lt....(DW)
STILLMAN, J. H., Jr., White Plains.(WU)
STONER, JOHN W., Buffalo....(WU)
STRAIGHT, GEORGE A., Almond....(WU)
STRAMBLE, G. A., Niagara Falls....(WU)
SULLIVAN, C. J., Glens Falls....(WS)
SULLIVAN, TIMOTHY D., Troy....(WS)
SULLIVAN, W. A., White Plains—Corp.(WL)
SUTTON, ARTHUR L., Kingston....(WS)
SWEENEY, BERHARD P., Utica....(WU)
SZYMANSKI, EDWIN C., Buffalo....(WL)
TALBUT, BLAINE I., Mount Vision...(WL)
TAPLEY, Francis H., Watertown....(WL)
THOMAS, ALEX., Buffalo....(WL)
THOMAS, GEORGE H., Yonkers—Sgt..(WL)
THOMPSON, C. T., Gilbertsville—Cook.(WL)
THURSBY, G. R., Remsenburg—Mch..(DD)
TRANK, F. M., Holland—Nurse....(WU)
TROLIO, SANTO, Glendale....(WU)
TROST, W. J., North Tonawanda....(WU)
TROUTWINE, ELMER J., Gloversville.(MA)
TULLY, GORDON J., Utica....(WU)
ULSHEN, HARRY, Rockville Centre..(WU)
URBAN, CLYDE V., Tonawanda—Mch..(WU)
URSOY, JOHN H., Olean....(WU)
VAN NESS, ALBERT J., Hornell....(WL)
VANTASSELL, ALBERT, Beacon....(MA)
VILENISKI, JOSEPH, Maspeth....(MA)
WADE, FARLAND F., Jamestown....(WS)
WALCEZ, JOHN, Little Falls....(MA)
WARD, JOSEPH V., Newburg....(WU)
WEAVER, J. W., Adams—Cook....(WU)
WEBB, E. G., Roslyn Heights—Corp..(WL)
WEBSTER, NELSON V., Lancaster....(WL)
WHITE, FORD F., Delavan....(WU)
WHITE, MICHAEL, Hudson....(MA)
WILCOX, RAYMOND J., Angola....(WL)
WILLIAMS, JOHN L., Corinth....(WU)
WILLIAMS, ROB'T N., Martinsville...(WU)
WOOD, GROVER C., Henderson....(DW)
WOODCOCK, H. E., Painted Post....(WU)
WORF, ANDREW J., Kingston....(WS)
WRIGHT, CHARLES E., Scarsdale....(WL)
WYNN, SPENCER H., Niagara Falls.(WS)
YANKOW, THOMAS, Syracuse....(WS)
YOUNGS, GEORGE R., Hornell....(WU)
ZABEL, FRED R., Shelter Island....(WL)
ZEGULAR, JOSEPH C., Stottville....(DW)
ZIELINSKI, VINCENT P., Buffalo....(WL)
ZINZER, SAMUEL, Yonkers....(WS)

ALABAMA.

FAULKNER, JAMES H., Jimemess....(DD)
GINTRAW, HENRY, Cubahatchie....(DD)
McCONNELL, WM. E., Cullman....(DD)
OTTS, PERRY H., Sulligent....(DD)
ROUSE, WILLIAM R., Boaz....(DD)
TREADAWAY, JESSE W., Anniston..(DD)
WASHINGTON, CARTER, Faunsdale..(DD)

ARIZONA.

MARTINEZ, RAFAEL A., Tucson....(DD)

ARKANSAS.

PHELAN, JOE, Fayetteville....(KA)
LISENBEY, CHARLIE S., Trashwood.(DD)
LOE, ENOCH E., Lockesburg....(DD)
MAYBERRY, WALTER, Stuttgart....(DD)

CALIFORNIA.

BENSON, ARTHUR W., Petaluma....(KA)
BUNKER, WILLIAM W., San Diego...(DD)
COBURN, CLARENCE, San Bernardino.(KA)
DASHWOOD, R. H., Samoa—Sgt....(DD)
GEORGE, RALPH V., Cecilville....(DW)
SOBRERO, LOUIS W., Genesee....(DD)

COLORADO.

HARTSHORN, CLYDE C., Pueblo....(DD)
SCHLEIGER, ADAM, Berthoud....(DD)
YOUNG, ROBERT, Rodley....(DW)

CONNECTICUT.

ABBADESSA, S., New Haven....(WL)
ALBONISIO, JOSEPH, Stamford....(WU)
AMARANTE, M., New Haven....(WL)
ASPRELLI, V., New Haven....(WL)
BACKEIL, EDWARD, Bridgeport....(WL)
BAILEY, WALDER D., Waterbury....(WS)
BASILICO, JOHN, Groton....(WL)
BASSETT, WILFRED J., Hartford....(WU)
BATTALINE, F., Hartford—Corp....(WL)
BYRNES, JOHN J., Waterbury....(WL)
BYRON, T. F., Waterbury—Sgt....(WL)
CANFIELD, WILLIAM C., Norfolk....(WU)
CASSARI, G., North Haven—Corp....(WU)
CIAGLIA, GIUSEPPE, Branford....(WL)
COLL, DANIEL B., Hartford—Corp...(WU)
COSTELLO, FRANK, Meriden—Sgt...(WU)
DENBOWSKI, S., New Britain....(DD)
DEPAOLIS, JAMES, Danbury....(DD)
DUQUETTE, ADRIAN, Dale....(WL)
ELWELL, CHARLES H., Bridgeport..(WL)
EPSTEIN, HYMAN, Bridgeport....(WU)
EUVARD, W. C., S. Norwalk—Sgt....(WL)
FALCONE, VINCENT, Hartford....(WL)
GIRARD, A. J., New Bedford....(KA)
HENDERSON, C. P., Waterbury....(WU)
HINCKLEY, AVERA, Danbury—Mus..(KA)
HOWARD, HARRY, Danbury....(WS)
HYATT, C. F., New London....(DW)
JOHNSON, J. F., New Britain—Wagn..(WU)
KAMPFMANN, F. J., Glastonbury....(WU)
KELLY, WILLIAM J., Simsbury....(WS)
KINNEY, JAMES M., Plainfield....(WL)
KLEM, WILLIAM, Bridgeport....(WS)
KOEHLER, CHARLES, Middletown....(WU)
LAVOIE, ARTHUR, Hartford....(WS)
LERZ, JOSEPH, Waterbury....(MA)
LORANTA, ANTHONY, New Britain...(WU)
LOTKER, LOUIS K., Bridgeport—Corp.(WU)
LOYKO, MAIK, Bridgeport....(WU)
McSHERRY, DANIEL, Greenwich....(WS)
McVEIGH, J. J., S. Manchester....(WL)
MADDENA, ANGELO, New Haven....(WS)
MAGEE, HENRY, Hartford....(WU)
MAGRI, JAMES S., Bridgeport....(WL)
MAHONEY, W. T., New Haven....(WL)
MEADE, PAUL, Bridgeport....(WL)
MESKIUNAS, JOSEPH, Waterbury...(WL)
MORTUSHIS, IGNAS, Hartford....(WU)
MUCHA, ALEXANDER, Bridgeport...(WL)
MURPHY, M. J., New London....(WS)
NATOLI, C., Bridgeport—Corp....(WS)
NOKANKOUSKY, JOHN, Shelton....(DD)
OGDEN, HARRY, Ansonia....(WU)
O'GORMAN, D. A., New Haven....(WU)
O'SHAUGHNESSY, S., Derby....(WU)
PALADINO, FRANK, Bristol....(WU)
PASTORE, TONY, Stamford....(WL)
PAQUIN, KONA J., Danielson....(WL)
PENDERGAST, J. H., New Haven....(WL)
PIERCEY, JOHN T., Naugatuck....(WL)
ROBBINS, C. A., So. Manchester—Sgt.(WU)
ROBILARD, GEORGE, Ballouville....(WU)
ROMM, MAURICE, Bridgeport....(WU)
ROSENSKI, JOHN, Talcottville....(KA)
ROSS, BENNIE, Waterbury....(WS)
RUZYCKI, M., Union City....(WS)
SADLOWSKI, JOSEPH, New Britain.(WS)
SHEPARD, A. L., Pawtucket....(WS)
SMITH, LYFORD, Willimantic....(WU)
SMITH, W. F., South Windsor....(WS)
SMOLINSKI, WADYK, Union City...(WS)
SWEET, HARRY F., Hartford....(WL)
TOPOLESKI, JOHN, Middletown....(WS)
TURNER, C. H., Norwalk....(WU)
WILMOT, G. M., New Haven....(MA)
WOODIN, ROSS C., Winsted—Corp..(DW)
YINDRA, F., Jr., E. Haddam—Corp....(WL)
YINDRA, LOUIS, East Haddam....(WS)
ZEGA, STANLEY, Torrington....(WS)
ZUKAUSKAS, A. Y., New Britain....(WS)

DISTRICT OF COLUMBIA.

SHREVE, CLARENCE, Washington...(DD)

FLORIDA.

FULLER, ELLIS F., Hildreth....(DD)

GEORGIA.

BERNHARDT, R. O., Atlanta....(DD)
BUGG, E. H., Huching—Corp....(KA)
GARRETT, HENRY, Augusta....(DD)
MORGAN, C. R., Norcross....(DD)
SPENCE, T. L., Jr., Thomasville—Lt..(DP)
WILLIAMS, ED, Stockbridge....(KA)

IDAHO.

CARSON, C. T., Mullen....(DW)
CRUM, J. R., Pocatello—Capt....(KA)
WANNER, W. C., Preston....(DD)

ILLINOIS.

AKERS, N. M., North Danville....(DD)
BORGARS, B. M., Collinsville....(DD)
BRAYFIELD, O. A., Herrin—Corp....(KA)
BULLA, G. H., Chicago....(DD)
DUNCAN, JOHN, Pekin—Wagn....(DD)
FLYNN, D. T., Emington....(KA)
GOLONSBE, G. J., Chicago—Lt....(DA)
GRENNAN, J. B., Dwight....(DW)
HERMANSON, D. L., Oak Park....(DD)
HESSE, CALVIN W., Springfield....(DD)
JOHNSON, MARTIN M., Chicago—Corp.(DD)
KELLY, JOHN S., Dixon....(KA)
KINSELLA, R. J., Springfield—Sgt...(DD)
KOSKY, FRANK, Chicago....(DD)
KOT, STEPHEN, Chicago....(KA)
MICHEL, ARTHUR N., Chicago....(KA)
PARKER, FREEMAN S., Stockton....(DD)
RHODES, HEDRIC, Trilla....(DD)
ROTH, NICHOLAS G., Belleville....(DW)
RUSNAK, ALBERT, Cicero....(DW)

INDIANA.

ABEL, EDWARD, Hobart....(DD)
BALES, GUY G., Kingman....(DD)
HARTLEY, PAUL T., Evansville....(DD)
SIMS, CHARLES N., Delphi—Lt....(DA)
STEPHENS, A. W., New Albany....(KA)

IOWA.

CALHOUN, GLENN S., Bedford—Corp..(KA)
JACOBSON, ED W., Sloan....(DD)
JENNESS, LORIN L., Ionia....(DD)
KARAL, FRANK, Fairfax....(DD)
KAUFMAN, BEN, Lake Park....(KA)
O'BOYLE, TIMOTHY L., Vail....(DD)
OWEN, HARRY N., Iowa City....(DD)
STAPLES, VERNON M., Clinton....(DD)
TRACT, THEOPHIEL, Hartwick....(DD)
ZORNBOWSKY, NICK, Sioux City....(DD)

KANSAS.

GATES, CHESTER A., Alexandria....(DD)
PHILLIPS, R. M., Rosedale—Corp....(DW)
URE, GRANT L., Park....(DD)
WILKINSON, CHARLES, Winchester..(DD)

KENTUCKY.

BURNS, BILLY B., Winchester....(KA)
COCHRAN, VALENTINE, Caney....(DD)
FRENCH, CHARLES, Fancy Farm...(DW)
GOFF, CARL E., Hudgins....(DD)
HIGGS, BARNEY, Caneyville....(DW)
HIGGS, METHIAS, Fordville—Corp...(KA)
MURPHY, PAT, Kitt....(DW)
SCHIRMER, JOE B., Ghent....(DD)
WILEY, DANIEL, Providence....(DD)

LOUISIANA.

BROUSSARD, JOSEPH J., Brusly....(KA)
HATHAWAY, LINDLY, Clear Lake...(DW)
LARM, JOSEPH R., New Orleans....(DW)

MARYLAND.

BLACKSTON, JOHN F., Trappe....(DD)
CANTY, JOHN B., Midland....(DD)
FRANTZ, HARRY T., Lutherville....(DD)
MEREDITH, A. S., Federalsburg—Corp.(KA)
REEL, HOWELL G., Sharpsburg....(DD)
SULLIVAN, FRANK J., Baltimore....(DW)
THOMPSON, GEORGE P., Gardenville.(KA)

MASSACHUSETTS.

BRADLEY, EDWARD M., Dorchester.(DD)
CARTER, MICHAEL, East Douglas...(KA)
COLLINS, RICHMOND F., Arlington..(DD)
DOGAN, JOHN J., Jamaica Plains....(DD)
McCARTIN, JOHN P., Boston....(DD)
MORIN, ARTHUR, Newburyport....(DD)
NORTON, JOHN H., Springfield—Capt.(DD)
O'CONNELL, MICHAEL F., Malden...(KA)
PECK, ALBERT L., Spencer....(DD)
PETITPAS, E. C., New Bedford—Corp.(DD)
WELD, A. D., Boston—Lt....(KA)
WETHERBEE, W. W., Stow....(DW)
WILSON, ROY H., Whitensville—Sgt..(DD)

MICHIGAN.

ATKINSON, F. D., Vassar—Corp....(DW)
GRABOWSKI, WALTER, Detroit....(DD)
HIEBER, E. O., Ann Arbor—Corp....(DD)
HILL, CLARENCE, Ada—Corp....(KA)
HULL, CLYDE F., Saginaw....(DD)
LEWINDOWSKI, FRANK, Samaria...(DD)
McFAWN, L. D., West Detroit—Corp.(DW)
PETERSON, CARL S., Berlin....(KA)
STRONG, GEORGE W., Paw Paw....(DD)

MINNESOTA.

ANDERSON, OLE M., Hazel Run....(KA)
CALIN, WALTER L., Dassel....(DD)
FISHER, HERMAN C., Germantown..(DD)
HUWE, HERMAN R., Perham....(DD)
LA FEX, WALTER P., Duluth....(DD)
MINNERS, JOHN J., Johnson....(DD)
SARFF, IVAN V., Rowersville....(KA)
STICKS, JOHN W., New Prague....(DD)
STROM, C. R., Cannon Falls....(KA)

MISSISSIPPI.

BEAM, SAMUEL T., Fulton....(DD)
BRIDGES, SHELBY L., Pearl....(DD)
FRANKLIN, W. C., Pass Christian....(DD)
LOVING, WORK, Charleston....(DD)

MISSOURI.

BEAR, FOREST C., Lathrop....(DA)
BLACKBURN, S. M., Brookfield....(DD)
BROWN, LESLIE C., Billings....(DD)
CALLAHAN, ALFRED M., Arditta....(DD)
DAVIS, S. A., Jr., Fayette—Sgt....(KA)
DOUGHERTY, CHESTER A., St. Louis.(DD)
DUETTEMAN, JOHN H., St. Louis....(DD)
DUNCKER, C. H., St. Louis—Lt....(KA)
EATON, CLIFFORD R., Harris....(DD)
HAWKINS, A., Williamstown—Corp...(DD)
HAYSE, CLAUDE, Frederickstown....(KA)
HAZELTINE, W. J., Kansas City....(DD)
KIRBY, ALVA, Dadeville....(KA)
KRIEGER, MARTIN A., Fornfelt....(DD)
LAYTON, JEFF, Chaffee....(DD)
LOSH, ROWTEN L., Piedmont....(DD)
McDADE, JOHN, Bradleyville....(DW)
MATLOCK, CLAUDE, Anutt....(DD)

MONTANA.

BAKKA, JALMAR A., Red Lodge....(KA)
DAVIS, CLARENCE J., Scobey....(DD)
HALL, WILLIAM C., Gerhard....(DD)
LARGES, ALVIN E., Belt....(DD)
PADDOCK, ALLEN W., Whitney....(DD)
SWANSON, G. E., Saco—Cook....(DW)

NEBRASKA.

HARRISON, ALBERT F., Indianola...(DD)
HYNES, FREDERICK, Crawford....(DD)
INGRAHAM, ROY E., Stromsburg....(DD)
McCULLOUGH, J. H., Omaha—Mstr. Elect....(DA)
MADSEN, JASPER E., Heartwell....(DA)
NEELY, CHARLES V., Kimball....(DW)
PETERSON, ANDREW ELSE, Utan...(DW)
WHITE, JOHN R., Bethany—Corp....(DW)
YOUNG, ADAM F., Superior....(DD)

NEW HAMPSHIRE.

MASEVICH, J. A., Manchester....(KA)

NEW JERSEY.

AINSWORTH, C. G., Passaic—Sgt....(WU)
ALENCZEWICZ, MARIAN, Harrison..(WU)
ALEXANDER, JOHN, Paterson....(WL)
ALLEN, GEORGE P., Newark....(WL)
ALLEN, JAMES J., Jersey City....(WU)
ANDERSON, ARTHUR O., Harrison..(WL)
ANDERSON, HARRY E., Jersey City.(WS)
ATWATER, B. L., Redbank—Lt....(WU)
AUBERGER, FRANK J., Sussex....(WS)
AUGUSTINOWTH, JOHN, Newark....(WU)
BARTON, IRVING J., Jersey City....(DD)
BEDAT, VICTOR V., Hoboken....(WU)
BLESSING, R. E., Glassboro—Corp...(WS)
BOUCHER, J. A., Jersey City....(WL)
BOYER, ERWIN M., Passaic—Corp...(WL)
BRADBURY, R. C., Trenton—Corp....(WL)
BRIOLE, ROCCO, Newark....(WL)
BROWN, WALTER, Bloomfield—Sgt..(WL)
BROWNE, W. H., East Orange....(DD)
BURKHARDT, LOUIS E., Newark....(WL)
BUTKIN, FRANK, Kerony....(WL)
CAFARO, ANGELO, North Bergen....(WU)
CAHILL, G. E., Bridgeton....(WU)
CAMARATTA, PETER, Union Hill....(WL)
CAMPANELLA, PHILIP, Jersey City..(MA)
CARNEVALE, DONATO, Newark....(WS)
CARUSO, BENJAMIN, Hammonton...(WL)
CASKILL, E. K., Burlington—Mch....(WL)
CEREMELLA, MICHAEL, Jersey City.(WS)
CHECCHIA, FRANK, Elizabeth....(WL)
CLAUBURG, PETER, Newark—Corp..(WL)
CLAYTON, F. P., Cranbury....(WL)
COLLARD, N. S., Newark....(WL)
CORRADO, SALVATORE, Jersey City.(WL)
CROLLMAN, JOHN, Jr., Somerville...(WL)
CUDNEY, E. F., Trenton....(WL)
CURTIN, WILLIAM, Elizabeth—Corp..(WU)
CZAZAVSKE, JOHN, Bayonne....(WL)
DANISKOS, LOUIS, Newark....(WL)
DE HOSSON, B. U., Allendale....(WU)
DIVONA, VINCENZO, Newark....(WU)
DONALDSON, JAMES, Dover....(WS)
DOUGLASS, J. B., Cape May Court House—Corp....(WS)
DOUGHERTY, F. M., Netcong—Corp..(WL)
DRAKE, H. McI., Trenton—Sgt....(WL)
FAHERTY, J. L., Hoboken—Sgt....(WL)
FAUNCE, BURTON R., Riverside....(WS)
FINNEGAN, H. A., West Hoboken....(WS)
FISHER, ROBERT L., Garfield....(WL)
FITZGERALD, JOHN, Trenton—Sgt...(WL)
FORAN, MAURICE J., South Orange..(WL)
FOWSER, WM. P., Quinton—Sgt....(WL)
FREITAG, LOUIS R., Jersey City....(WL)
FROST, WM., Paterson—Corp....(WL)
FUNICELLI, GERMIA J., Paterson....(WS)
GAROMBEISKI, ROMAN, Bayonne...(WU)
GATTI, HARRY, Passaic....(MA)
GAVAGAN, W. T., North Hackensack.(WU)
GILLEN, SAMUEL, Trenton....(DW)
HANIQUET, STEPHEN R., Paterson..(WL)
HARAD, HERMAN, Newark....(WU)
HARTLEY, M., Newark—Corp....(WU)
HARWOOD, WM. S., Paterson....(WU)
HEALY, JAMES J., Rahway....(DD)
HEPBURN, D. A., Ocean Grove—Sgt..(WL)
HENDERSHOT, LOUIS, Newton....(WL)
HENRY, ALBERT R., Millville—Corp..(WS)
HERMAN, CARL R., Rochester....(WL)
HIEBERT, CHARLES, Newark—Corp..(WL)
HOEY, WILLIAM J., Jersey City....(WU)
HOWELL, CARLOS C., Millville....(WS)
HUGHES, E. G., Jersey City—Sgt....(WU)
JAKUPOZAK, HERMAN, Perth Amboy(WU)
KANE, PATRICK J., Bayonne—Corp..(WL)
KARY, EDWARD G., Hoboken....(WL)
KEENBERG, M. K., Newark....(WS)
KELLEY, PATRICK J., Jersey City...(WL)
KIEHL, CHARLES, Mizpah....(WS)
KLIMASZEWSKY, S., Bayonne....(WS)
KRAMER, CARL, Hoboken....(WL)
KRAMETZ, JOHN, Perth Amboy—Corp.(WL)
KUBIAK, LEON, Camden....(WS)
LACKEY, H. R., Asbury Park—Sgt...(WL)
LANE, RALPH J. G., South Orange...(DW)
LARKIN, W. J., Jersey City—Corp....(WS)
LAURAITIS, JOSEPH, Kearney....(WL)
LAYMAN, EARL J., Riverside....(WL)
LEBLANC, CHARLES C., Coytesville..(WS)
LECHARD, R.H., Atlantic City—Wagn.(WL)
LEE, JOHN P., Jr., Orange—Corp....(WL)
LEONARDI, JOSEPH, Trenton....(DD)
LE ROSA, GIUSEPPI, Lodi....(WU)
LEWIS, FREDERICK A., Nutley....(MA)
LORITO, CAMILLO, Vineland....(WU)
LYNN, THOMAS, Jersey City....(WU)
McCABE, J. V., Jersey City—Sgt....(WU)
McDONALD, WILLIAM, Orange....(WL)
McTEIGUE, FRANK J., Newark....(WU)
MADIGAN, J. V., North Bergen—Sgt..(WL)
MAJOR, JOHN, Trenton....(WS)
MANNING, T. J., Jersey City....(WL)
MAYBOHM, WALTER, Kearny....(WS)
MAZURKIVICH, ANTHONY, Newark..(WU)
MEISTER EDWARD F., Newark....(WU)
MELUSO, LOUIS P., Jersey City....(WU)
MIANE, ALFRED, Passaic....(WU)
MINA, VINCENZO, Bayonne....(MA)
MINOFF, MAX, Passaic....(WL)
MITCHELL, PETER W., Jersey City..(WL)
MOORE, JOSEPH P., Jersey City....(WU)
MURNANE, F., Jersey City—Sgt....(MA)
NARBON, JOSEPH, Trenton....(MA)
NAURENBERG, PETER, Jersey City.(WU)
NORLOFF, EYVIND, Westfield....(WU)
OLSZEWSKI, THOS. J., Jersey City..(WS)
OWENS, PATRICK, Paterson....(DD)
PAITAKIS, JOHN, New Brunswick...(WU)
PEASE, NELSON G., Newark....(DD)
PIDGEON, W. F., Woodcliff....(WU)
PRION, HERMAN F., Jersey City....(WS)
PUNZIE, JOSEPH J., Jersey City....(WL)
RATSCH, ERNEST B., Jr., Lakeview.(WU)
REARDON, JAMES J., Jersey City...(WU)
REEDER, LOUIS, Trenton....(WL)
REILLY, T. W., Newark—Capt....(WL)
REITZ, A. F., Jersey City....(WU)
RICHMOND, R. G., Boonton—Corp...(WL)
RIPA, CHARLES P., Hoboken....(WL)
ROBERTS, W. Van R., Princeton—Lt..(WU)
ROEHM, CHARLES, Newark....(WL)
ROSCIOLI, PIETRO, Harrison....(WL)
RYAN, JAMES T., Trenton....(WL)
SAUNDERS, WARD B., Rahway....(WS)
SEYMOUR, ARTHUR, Lyndhurst....(WU)
SHAFER, H. M., Phillipsburg....(WS)
SHAPIRO, JACOB, Atlantic City....(WS)
SHARKEY, SAMUEL, Newark....(WU)
SHULER, MIKE, Camden....(WS)
SISCO, W. S., Robbinsville....(WL)
SISOM, JOHN R., Burlington....(WS)
SKIMP, ROY S., Salem....(WL)
SMITH, EDWARD E., Carlstadt....(KA)
SMUTNICK, JOHN, Vineland—Corp...(WL)
SOLNICK, JOHN, Paterson....(WU)
STAUBACH, H. C., Carteret....(WL)
STEPHEN, PETER G., Camden....(WL)
STEIN, CHARLES, Camden....(WL)
STEINHAUSER, JOHN, Cardiff....(WU)
STERLING, EDWARD, Camden....(WL)
STOUT, JOSEPH, Jr., Jersey City....(WL)
SURICO, VITO, Perth Amboy....(KA)
SUTERA, ANTONIO, Caldwell....(WL)
TEPPER, JULES E., Newark—Corp...(WU)
TELFER, F. G., Jr., East Orange....(WL)
THORNTON, RAYMOND, Newark—Sgt.(DW)
TONER, WILLIAM J., Newark....(WU)
TRELOAR, ALBERT T., Franklin....(WU)
WARD, NEIL V., Bayonne—Corp....(WL)
WILLIAMS, H. F., Jersey City—Sgt..(DW)
VAN VOLKENBURGH, CHARLES E., Harrison....(KA)
YOUNG, HAROLD W., Jersey City...(WS)
ZELLERS, RALPH, Nutley....(DW)
ZACCONE, J. J., West New York....(WS)

NORTH CAROLINA.

CARLTON, LEE, Turkey....(DD)
ELLIS, WESS R., Clarrisa....(DW)
SCHUTT, WILLIAM, Advance....(DD)
SPRILL, JOE, Newbern....(DD)
SWINSON, JAMES, Magnolia....(DD)

NORTH DAKOTA.

STEPHENS, SIDNEY B., Grand Forks.(DD)
THOMPSON, HARRY R., Hatton....(DD)

OHIO.

BRACK, ALBERT JOHN, Euclid....(DD)
BUSSEY, HORACE C., Wheelersburg.(KA)
DEARDOFF, C. F., Sinking Springs..(DD)
DOUGHERTY, L. S., Woodsfield....(DD)
HERNER, LESLIE R., Cleveland....(DD)
MILLIRON, J. E., New Straitsville...(DW)
HINEMAN, R. E., Botkins—Corp....(DD)
HIRSELAND, HERBERT E., Lima....(DD)
HUTSINPILLER, C. E., Williston....(KA)
MATSON, WILLIE B., Aneta....(DD)
NORRIS, WILLIAM D., Montpelier..(DD)
STACEY, CHARLES A., Cleveland...(DD)
WALLS, WILLIAM H., Ravenna....(DD)
WALTER, ALBERT, Columbus....(KA)

OKLAHOMA.

DENTON, STONIE, Davis....(DD)
FULLER, MONTY C., Orr....(DD)
MITCHELL, ARTHUR, Shawnee....(DD)
POWELL, NEALY N., Wayne....(DD)

PENNSYLVANIA.

ANDERTON, LOUIS W., Wampum....(DW)
ANTIMARY, VICTOR, Pitcairn....(KA)
BOYD, MARSHALL A., Pittsburgh....(DW)
BRUSSOCK, PETER, Edwardsville....(DD)
BURKERT, I. W., Schuylkill Haven...(DW)
CALLAHAN, J. M., Philadelphia....(DD)
CARLIS, W. J., Ebervale....(DD)
CLANCY, P. R., West Moshannon....(KA)
CLARK, W. J., Fredonia....(DD)
DARR, G. E., Star Junction....(DD)
DUNLAP, H. D., Lopez....(DD)
FLYNN, W. J., Oil City—Lt....(DA)
FRATTO, CLEMENTINE, Pittsburgh..(DW)
GOLA, JOHN, Wilkes-Barre....(KA)
HUMMEL, J. F., Elizabethville....(DA)
JAROS, F. J., Dickson City....(KA)
KAREHA, ANDREW, Jessup....(DD)
KNAPP, FLOYD, Pointell....(DD)
LAW, C. D., Philadelphia....(DD)
LEIBLE, JULES, Philadelphia—Corp..(DD)
MILL, C. R., Allentown....(DD)
MILLER, CHARLES, Easton....(DW)
O'KANE, OSCAR, Pittsburgh—Lt....(KA)
REIDENOUER, J. G., Pottstown—Corp.(KA)
RODGERS, N. L., Pittsburgh—Sgt....(DD)
SCHAFER, G. J., Pittsburgh....(DD)
STOLZ, J. L., Allentown....(DD)
STONEKING, G. P., Whitely....(DD)
WESTERMAN, F.E., South Pittsburgh.(KA)

SOUTH CAROLINA.

BARTON, SAMUEL S., Greenville....(DD)
BLOOM, JULIUS H., Greenville....(DD)
BROWN, BARNWELL L., Bishopville.(DD)
BROWN, JOSEPH, Reesville....(DD)
BURROWS, JULIAN, Camden....(KA)
KIZER, HARVEY J., St. George—Sgt..(DD)
MAJOR, IRA E., Greenwood....(DD)
MEANS, SAM, White Stone—Corp...(KA)
MOONEY, CLAUDE, Greer....(DD)
PATTERSON, EARLEY, Belton....(DD)
SMALL, LAYTON, Nichols....(DD)
STEHMEYER, E. W., Charleston....(DD)
WILCOX, FRED, Milletteville....(DW)

SOUTH DAKOTA.

BRATTVET, OLE S., Lemmon....(DA)
BROOKS, COLLIE C., Leesville....(DD)
CLARK, WARREN W., White....(DD)
HENNING, JOE P., Grenville....(DW)
KNOCK, TEBBO H., Lennox....(DD)
SCHAUER, FREDERICK, Selby....(KA)

TENNESSEE.

COOPER, WINFRED A., Morrison....(KA)
DAVIS, H. P., Mount Pleasant....(DD)
HARLAN, GEORGE, Appleton....(DD)
HILL, JOHN H., Straw Plains....(DD)
HOLT, JAMES, Jr., Somerville....(DD)
LAFEVER, SWEN S., Silver Point....(DD)
LAMBERT, ROBERT A., Bolivar....(DD)
WAINWRIGHT, RICHARD, Columbia.(KA)

TEXAS.

ATWOODS, ELIGAH, Victoria....(DD)
BROWN, WILLIE, Thornton....(DD)
CARTER, LEWIS L., Lott....(DD)
DAVIS, JOHN, San Antonio....(DD)
DITTMAN, PAUL, Thompson—Corp...(KA)
EASTER, OSCAR H., Gatesville....(DD)
FELLER, ALBERT, Boerne....(DD)
HILL, WILLIAM I., Bertram....(DD)
NATION, NOAH B., Azle....(DD)
NIX, BERT, Stephenville....(DD)
PRYOR, BARNEY S., Huntsville....(DA)
ROSENTRETER, T., Brenham....(DD)
SNODDY, MELVIN E., Port Bolivar..(KA)

VERMONT.

BAKER, ROB'T D., Washington....(DD)

VIRGINIA.

LANDRUM, JOSEPH B., Lanexa....(DD)
PRIDDY, WILLIAM I., Richmond....(KA)
RODGERS, ROBERT J., Marlinsville..(KA)
TAYLOR, HARRY F., Richmond....(DD)

WASHINGTON.

LOISO, VICTOR, Republic....(KA)

WEST VIRGINIA.

ARCHER, GLEN L., Parkersburg....(DD)
JOHNSON, SCOTT M., Sweetland....(DD)
PICKENS, R. R., Graham Station....(DW)

WISCONSIN.

BLOB, J. P. A., Appleton....(DD)
CARLSON, VICTOR F., Green Bay....(KA)
FREDRICKSON, OLAF, Mt. Horeb....(DD)
FROHMADER, E. C., Fort Atkinson..(DW)
HAGAN, NORMAN, Chippewa Falls..(DD)
HOLLDROP, HENRY, Sawyer....(DD)
KELTY, A. E., Rice Lake—Lt....(KA)
MURPHY, MARY, Manitowoc—Nurse..(DD)
NELSON, NORMAN E., Colfax....(DD)
PROSSER, W. F., Antigo—Wagn....(DA)
STANISCH, ARTHUR, Sheboygan....(DW)

CANADA.

DOYLE, H. P., Chatham, Ont.—Lt....(DD)

GREECE.

BOURTZOS, GUST G., Mantherea....(DW)

ITALY.

BESSO, M. J., Baldisseso, Canavese..(KA)
CANTACESSO, TRIFONE, Carbonara..(DD)
DELLA-CROCE, J., Vastagirardi....(KA)
MARACO, GEORGE, Nicastrio, Province Catanzora....(KA)
MOLINAIRE, PELLEGRINO, Benevente, Selavitch Province....(DD)
PETITO, G., Lombardi, Avellia—Cook..(DW)
QUATTROSISCHE, JOSEPH, Gorane..(DD)
VECEDOMENIO, FRANK K., Carapino, Province of Foggia....(DA)
ZAMERELLI, GENNERO, Recca Cilenti, Province Salerno—Cook....(DD)

RUSSIA.

BARDMAN, BARNEY, Dzuren....(KA)
GRABOWSKI, ADAM T., Russ Pol....(KA)
MEEKO, STANLEY, Pocstra, Dressejowce Bubernia Kiece....(KA)
SKREBTIENKO, JOHN, Karnett, Kiev.(KA)
TWORKOSKI, KZMIER, Bilsk....(KA)

SCOTLAND.

TAYLOR, JOHN G., Inverness—Corp...(KA)

SPAIN.

MARTIN, M., Puenta del Congosto....(DD)

SWEDEN.

NELSON, A. H., Karpalund, Skane...(DW)

CAPT. McDERMOTT WOUNDED

Brooklyn Officer Had Been Honorably Mentioned for Work in France.

Capt. K. C. Wilson of 164 Rodney Street, Brooklyn, wounded on Sept. 29, has recovered from his injuries and is back on duty, according to letters received here. He was a member of the 7th Regiment when war was declared and went over in command of the Headquarters Company of the 107th Infantry. He is a Harvard graduate and was a Wall Street broker before the war.

Capt. Arthur V. McDermott, commander of the Headquarters Company, 106th Infantry, severely wounded, received honorable mention for his work early in September when he led his men over the top four times. He lives at 850 St. Mark's Avenue, Brooklyn, and was graduated from St. Francis Xavier College, Columbia University, and the New York Law School. He was commissioned at Camp Wadsworth.

Capt. Thomas W. Reilly of 48 Hazelwood Avenue, Newark, was gassed on Oct. 13. He is a former Newark newspaper man, and was commissioned at Fort Myer.

Lieut. Richard Bernard O'Connor, Adjutant of the 1st Battalion, 310th Infantry, was severely wounded on Nov. 1, according to a cablegram received by his father yesterday at 740 Park Place, Brooklyn. He is a Plattsburg graduate.

Lieut. George Conselyea, Co. I, 9th Infantry, was wounded twenty-four hours before the armistice was signed. He enlisted and was commissioned for bravery in action. His home is at 421 Throop Avenue, Brooklyn.

Lieut. John O'Leary, Co. A, 17th Machine Gun Battalion, was severely wounded on Sept. 20, according to word received yesterday by his mother, Mrs. Margarete Minto, of 215 Atlantic Avenue, Brooklyn. He joined the Regular Army when this country entered the war and won his commission for bravery in action.

Lieut. Murvyn K. Allbach of the 313th Infantry, wounded on Sept. 29, lives at 608 Second Street, Brooklyn. He was commissioned at the Fort Niagara Training Camp.

Joseph F. Kyle, a cook of Co. C, 105th Infantry, is reported dead from pneumonia in a hospital in England. He was formerly a printer and lived with his mother at 2,562 Eighth Avenue.

BAKER ON PROMOTIONS.

Reserve Corps to Take Care of Officers Already Recommended.

WASHINGTON, Dec. 18.—Secretary Baker said today that the War Department was pursuing a fixed policy in denying all promotions to officers on active service. The blanket order of Nov. 11, cutting off promotions both in the home forces and overseas, he indicated, will not be modified, and the only way in which officers who have been recommended for promotion can attain the advanced rank is through the inactive list of the Officers' Reserve Corps.

Mr. Baker said the department was proceeding on the theory that with demobilization a great many captains, majors and officers of higher rank would be left unassigned. It is regarded as wholly unnecessary, from the point of view of the department, he indicated, that any additional officers in higher grade be created, as the available supply of officers in any grade will more than meet all demands.

There is no desire, however, to cut deserving men off from the honor that goes with promotion, he said, and officers who were recommended for advancement before hostilities ceased will be taken care of as they enter the Reserve Corps on discharge from their present commissions. Each will be placed on the inactive list of the reserve in the advanced grade to which he has been recommended.

Officers who intend to go into the reserve are fully protected in this way, so far as promotions go, it was said. No provision has been made for those who do not enter the reserve on discharge, but Mr. Baker said he saw no reason why they could not accept their advanced rank in the reserve and then resign from the corps.

The one point upon which the Secretary indicated that his decision was final was that no promotions would be made of men on active duty, and this applies to regular officers holding increased rank in the war army, as well as to those who came from civil life.

VOTES TO USE ARMY FLIERS.

House Passes Bill Compelling Them to Carry Mails.

WASHINGTON, Dec. 18.—The annual Post Office Appropriation bill, carrying a total of $357,350,000, was passed late today by the House with an amendment requiring the Postmaster General to use army aviators for mail airplanes instead of organizing a separate postal flying corps. This is the first of the 1920 supply measures to be passed by the House and it now goes to the Senate.

Supporters of the amendment providing that air mail planes shall be "operated and maintained by the personnel of the Army Air Service, under the direction of the Postmaster General," argued that under this plan operation of the service would be less expensive and that at the same time opportunity would be given to train aviators for the army. Opponents contended that the division of authority between the Post Office and War Departments would interfere with the successful operation of the service.

To Legalize Verbal War Contracts.

WASHINGTON, Dec. 18.—A bill legalizing informal contracts for the War Department was today ordered favorably reported by the House Military Committee. More than 6,600 contracts, given verbally or by telegraph, aggregating $1,675,000,000, will be affected by the measure. The committee amended the department's draft of the measure so as to provide that in compensating contractors for cancelled orders payment must be on "a reasonable value" of work done.

JEWISH FUND STILL $500,000 FROM GOAL

Leaders Are Confident $5,000,000 Will Be Reached When All Returns Are In.

TRIBUTE TO FELIX WARBURG

Drive Captains, on Their Feet at Final Meeting, Testify to Their Appreciation of His Work.

The Jewish War Relief campaign closed formally last night with the tabulated total of pledges some $500,000 short of the $5,000,000 goal set for New York's contribution. That the announced figures did not spell failure the leaders were confident, because all subscriptions had not been turned in and canvassing will proceed quietly and informally until the beginning of the Jewish Sabbath Friday evening.

The final meeting of team captains and workers at the Hotel Biltmore headquarters yesterday afternoon was made an occasion of rejoicing and mutual congratulation. Felix M. Warburg, who directed the drive, was received with particular evidences of affection and respect, and the gathering rose to its feet in assent when Louis J. Robertson declared it to be his belief that the city did not realize the extent of Mr. Warburg's labors. Blanche Bates, Blanche Ring, Trixie Friganza, and Gus Edwards with his Revue helped make the wind-up meeting one of celebration. The tabulated returns of the team captains yesterday were as follows:

DIVISION CHAIRMEN.

Ludwig Vogelstein	$4,525
William Goldman	7,360
Colonel H. A. Guinzburg	4,110
Samuel Kridel	2,905
Dudley D. Sicher	1,175
E. Van Raalte	1,629
Arthur D. Wolf	9,600
Max Wilner	3,186
August Goldsmith	1,025
David A. Ansbacher	1,127
Louis J. Robertson	2,450
Jacob Werthe'm	3,120
Benjamin Mordecai	4,829
Samuel Untermyer	4,110

WOMEN'S COMMITTEE.

Mrs. J. J. Dukas	$13,404
Mrs. Max L. Levenson	6,488
Mrs. S. S. Prince	5,665
Mrs. H. Bodenheimer	2,077
Mrs. Lazarus Kohns	1,941
Mrs. Ray Schwartz	5,521
Lamport-Weinstein	12,146
Treasurer's Office	85,000

Among the larger individual contributions were these:

A. & J. Engel	1,000
Friedman & Herskovitz	1,000
A. Weckstein & Sons	1,000
A. Hollander & Sons & M. Hollander	1,000
Duveen Brothers	1,000
Schwarzenbach, Huber & Co.	1,000
Max Cohen & Co.	1,000
Y. M. H. A., Washington Heights	1,254
Peni El Synagogue	5,000
Bronx Hospital Ladies' Auxiliary	1,400
Joseph Ullman, Inc.	5,000
Joseph Steiner & Bros.	5,000
Eitingon Schild Co.	5,000
Aaron Naumburg	5,000
Gottlieb Bros.	2,500
A. Herskovitz & Son	2,500
M. Cohen & Bros.	2,000
A. H. Vogel	3,000
Kaufman & Oberlider	1,500
O. G. Becker	1,500
George T. Fox	1,250
S. J. Manne	1,000
Ph. Rothenberg	1,000
Gross, Engel & Co.	1,000
Charles Erlanger	1,000
Jefferson Seligman	2,500
Louis J. Horowitz	1,000
National Surety Co.	2,500
Truly Warner, (additional)	1,500
Cong. Shaari Zedek	1,000
Lamport Mfrs. Supply Co.	10,000
Ladies' Fuel and Aid Society	1,000
Charles E. Kuh	1,000
Fifth Avenue Uniform Co.	5,000
Jesse Winnburn, (additional)	1,000
Cong. Nachlath Z'vee	800

The team standing highest at the close of the campaign, so far as yesterday's recapitulation showed, was the Lamport-Weinstein team in the Bronx. It was announced, that Abraham H. Vogel, one of the fur industry campaigners, had died in the midst of his efforts for the drive, and that $3,000 stood to his credit when his labors were cut short. Albert Lucas announced the launching of a new campaign among the synagogues, each synagogue contributing in the name of the men honored by its service flag to become the possessor of a certificate from the Central Relief Committee.

Secretary of the Navy Josephus Daniels sent to Felix M. Warburg this telegram: "I am rejoiced to know that the Jewish Relief War Campaign is meeting with hearty response. I have had the opportunity of knowing something of the suffering of the Jews in the Near East and sought by naval agencies to alleviate it. I wish to add my word of appeal to the American people to respond liberally, that the $5,000,000 may be provided and the relief sorely needed furnished promptly."

Announcement was made of an $800 contribution from the Congregation Nachlath Z'vee, $500 contributions from the Fifth Avenue Bank and the Bank of the Metropolis, and a $100 contribution from the New Yorker Staats-Zeitung. There were smaller contributions: $200, First Old Konstantiner Benevolent Society; $50, Mount Vernon Lodge, I. O. F. S. I.; $50, Sisterhood Eighty-sixth Street Temple; $50, Chananiah Lodge, I. O. B. B.; $25, Reuben Lodge, I. O. F. S. I.; $34.20, Hadassa Circle; $50, Chomsker Y. M. B. A.; $250, Congregation Beth Israel of Richmond Hill; $30, Congregation Shaaray Tilfa; $65, Congregation B'nai Joseph, Brooklyn; $56, Congregation Anschel Sholom, Brooklyn; $237, Temple Adath Israel; $35, Employers City Division; $215, New York Highlands, and $300 from the Spanish and Portuguese Congregation at the Sisterhood House.

HOLDS UP PEACE LOANS.

House Committee Postpones Action on McAdoo's Request.

WASHINGTON, Dec. 18.—By unanimous vote the House Ways and Means Committe today postponed further action on the request of former Secretary McAdoo for authority to make peace-time loans of $1,500,000,000 to foreign countries.

The view was that Congress should not grant such authority at this time, and some members suggested it would be bad policy at any time. Others, however, held that ultimately the loans would have to be made, but they agreed to await the conclusion of peace and further fiscal information before taking action.

TO
THOSE WHO BOUGHT
Red Cross Xmas Seals
IN BROOKLYN

No RED CROSS XMAS seals are being sold this year because we are uniting with the RED CROSS XMAS ROLL CALL. Our anti-tuberculosis work next year will be assisted by an appropriation from the National RED CROSS in lieu of Xmas Seals money.

Last year the Xmas Seals money was used to provide milk and other food for children who were threatened with TUBERCULOSIS, for sanatorium care of first-stage cases, mostly children; for nursing the tubercular sick, for instructing families how to prevent TUBERCULOSIS, and for waging constant warfare against it through the public schools, churches, factories, "movies."

Next year the money will be used for the same purposes and for aiding soldiers and sailors who have been discharged from service on account of tuberculosis and for the prevention of TUBERCULOSIS on the part of those left exhausted by the recent INFLUENZA and pneumonia.

YOU CAN HELP FIGHT TUBERCULOSIS by answering the RED CROSS XMAS ROLL CALL of Brooklyn, No. 180 Montague St.

"All you need is a heart and a Dollar."

BY COMMITTEE ON THE PREVENTION OF TUBERCULOSIS of the BROOKLYN BUREAU OF CHARITIES

Men's Shoes
in all Leathers,
$9.00
Guaranteed Best Values in New York.
PARKER & DIEMER
1376 BROADWAY

HOLIDAY EXHIBITION
A selected group of
American Paintings
Recent original ETCHINGS and DRY POINTS
by
ERNEST HASKELL
Suitable for Christmas Gifts
The MILCH GALLERIES
108 West 57th Street
(Adjoining Lotos Club)

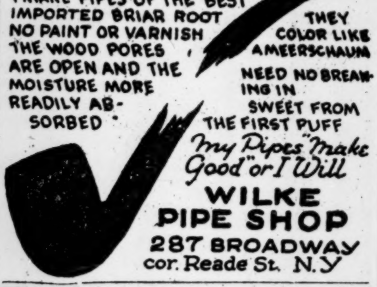

MADE and REPAIRED
I MAKE PIPES OF THE BEST IMPORTED BRIAR ROOT NO PAINT OR VARNISH THE WOOD PORES ARE OPEN AND THE MOISTURE MORE READILY ABSORBED
THEY COLOR LIKE MEERSCHAUM
NEED NO BREAKING IN
SWEET FROM THE FIRST PUFF
My Pipes Make Good or I Will
WILKE PIPE SHOP
287 BROADWAY
cor. Reade St. N.Y.

BOOKS
CHRISTMAS CARDS
BOYS' & GIRLS' BOOKS
SINGLE VOLUMES
For Presentation
Bound in Calf, Morocco, Levant
LIBRARY SETS of BOOKS
In Beautiful Bindings
—OPEN EVENINGS—
THE BOOK CORNER
251 FIFTH AVENUE
Cor. 28th St., NEW YORK

Wonderful Sacrifice in
CIGARS
High-class 10c and 15c smokes, fresh packed, attractive boxes.
Only 6c & 7c each.
ALSO GOOD CIGARS 3½c EACH
CLOSING out about 5,000,000 for large corporation at less than cost of manufacture, in any quantity from one box or the lot to consumers or dealers—for cash.
Call quick. Shipped free in quantities.
WALTER M. SMITH,
489 5th Ave., (42d St.) New York City

THE STUDIO GRAND PIANO
FIVE FEET OVER ALL.
An Acoustic Marvel.
The possession of one guarantees the owner
'that tone the artists rave about.'
Mahogany, Circassian Walnut, dull or polished.
Steinway, 88-Note Player.........$450
Bargain—1 Mahogany Baby Grand......350
Bargain—1 Steinway Baby Grand.......[illegible]
CHRISTMAN SONS,
Grand Piano Specialists,
753 6th Av., Bet. 42d & 43d Sts.
OPEN EVENINGS.

GOLD SEAL
Champagne
A wine of the finest quality
Place your orders with your dealer before prices advance.
E. S. McGRATH, Gen'l Rep.
116 Broad St. Phone Bowling Green 8697

Safe Milk
for
Infants and Invalids
HORLICK'S
THE ORIGINAL
MALTED MILK
Rich milk, malted grain, in powder form
For infants, invalids and growing children.
Pure nutrition, upbuilding the whole body.
Invigorates nursing mothers and the aged.
More nutritious than tea, coffee, etc.
Instantly prepared. Requires no cooking.
Substitutes Cost YOU Same Price

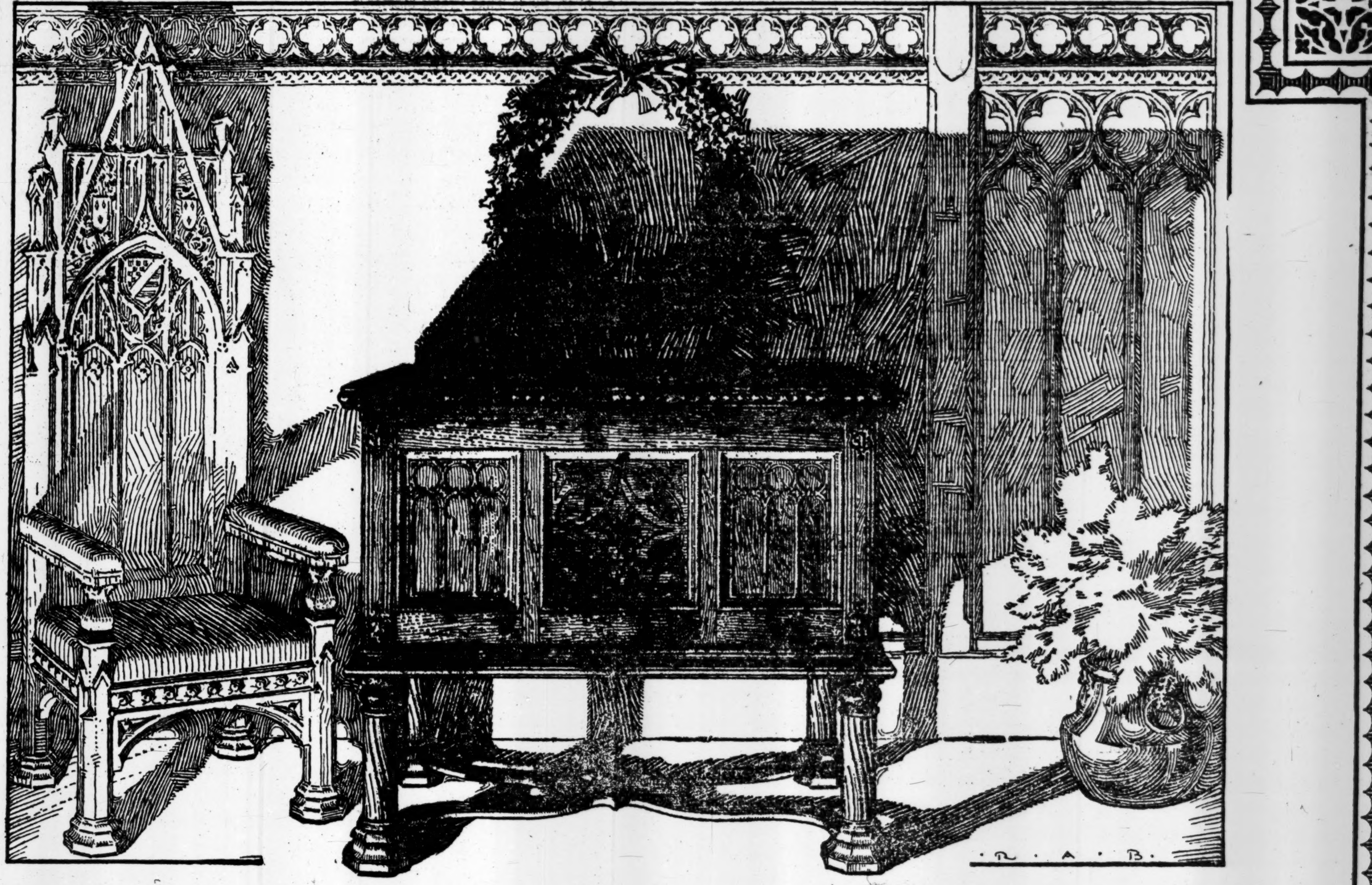

Period Vocalions for X'mas

THESE Period Vocalions reproduce musical tones in a clear and colorful manner, unknown to phonographs before. Each is equipped with the famous Graduola tone-control and with a Universal Tone Arm which will play all standard phonograph records.

THIS is the most glorious Yule-tide Season since the first great Christmas Day. Music lends to the home an atmosphere of wholesome joy and peace that is the very essence of the Christmas spirit. With music's inspiration so all-pervading as it is at this time, is not an improved, refined, artistic phonograph a Christmas gift to be seriously considered?

THE AEOLIAN-VOCALION is such a phonograph. With its remarkable new Record to augment its own advantages, it offers music reproduction that is years in advance of other instruments of its type. From a musical viewpoint, it has no rival.

THE MODERN TREND in house furnishing being to conform with some period of the historic past, The Aeolian Company is now offering a group of sixteen exquisite Period Style Vocalions at moderate prices. Among these beautiful case designs are models with motifs ranging from Gothic and Jacobean, through Queen Anne, Chippendale, the Brothers Adam and others to our own American Duncan Phyfe.

The three models illustrated exemplify the tastefulness and distinction of the complete line of Period Vocalions. The picture across the top illustrates Style 1515 of Gothic design, price $425. At the left is shown Style 1494 developed in the graceful "Adam" manner, price $360. At the right a rich Louis XIV model, Style 1514, price $525.

CONTRARY to the expectation of those who examine the really exquisite beauty of their cases, these Period Vocalions are extremely moderate in price. They range from $240 upward; and liberal allowances will be made for phonographs taken in exchange.

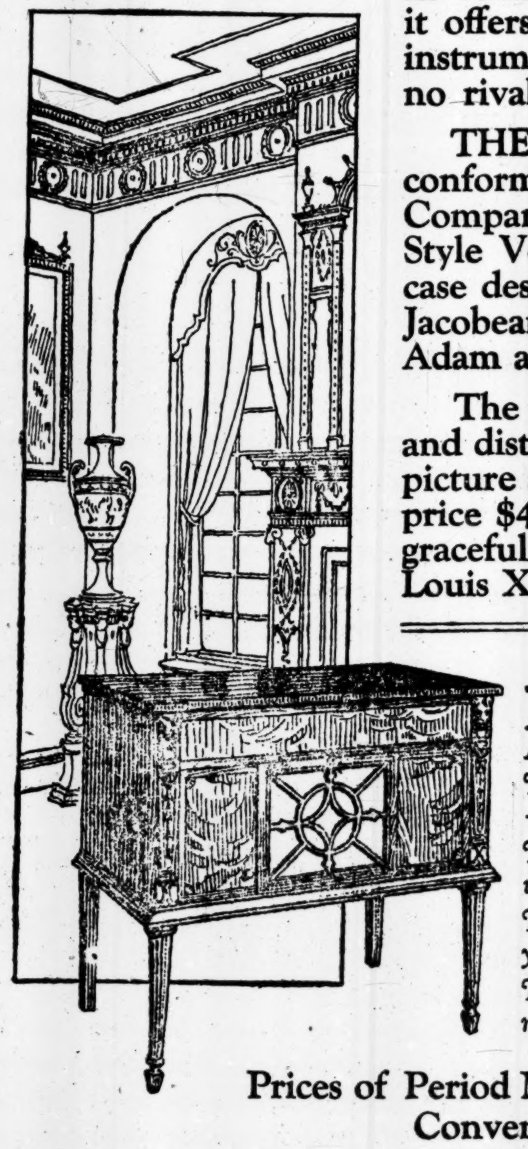

PERIOD VOCALIONS have all the advantages that have placed the Aeolian-Vocalion so far in the lead. Among these are:

The advantage of playing the NEW VOCALION RECORD—the most beautiful phonograph music ever produced.

The advantage of playing every standard phonograph record with greater beauty and naturalness than ever before.

The advantage of the fascinating GRADUOLA, with which you may vary the expression of your records at will.

The advantage of the most convenient record filing arrangement ever devised.

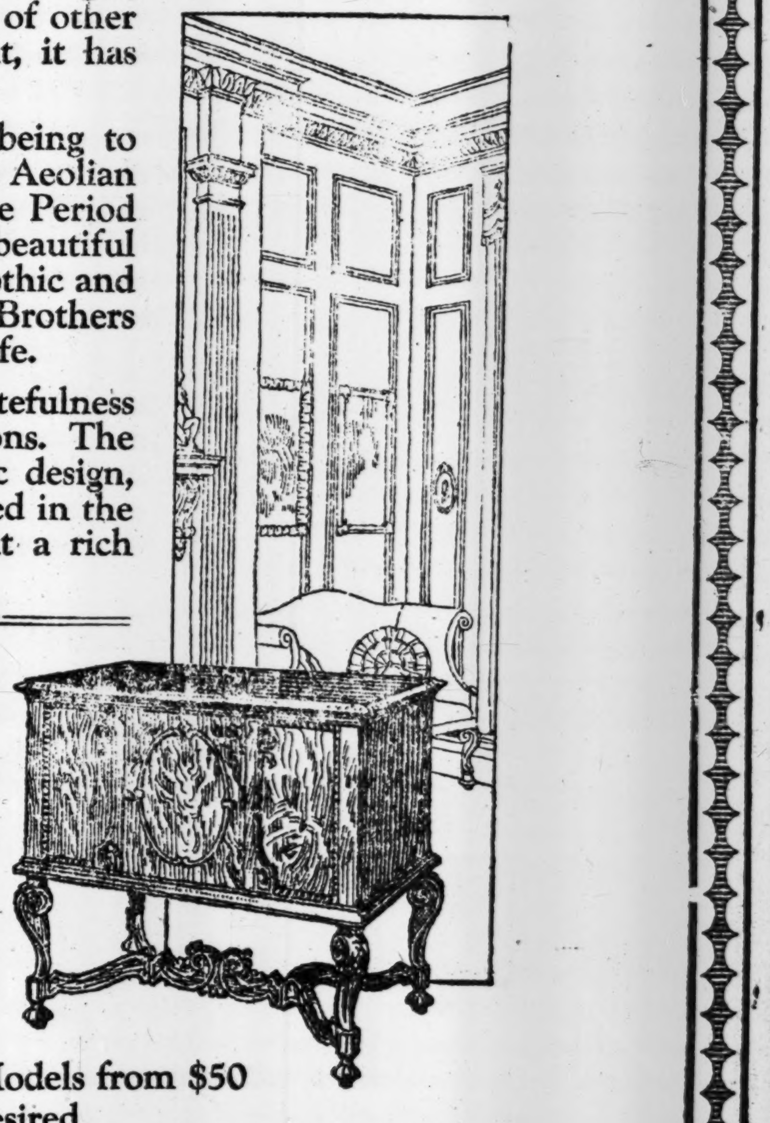

Prices of Period Models from $240. Prices of Conventional Models from $50
Convenient initial payment and monthly terms if desired

THE AEOLIAN COMPANY
"Makers of the Duo-Art Pianola Piano—Largest Manufacturers of Musical Instruments in the World"

In MANHATTAN
29 West 42nd Street

In THE BRONX
367 East 149th Street

In BROOKLYN
11 Flatbush Avenue

In NEWARK
895 Broad Street

All Aeolian Stores Open Evenings Until Christmas

YANKEES TRADE FOR CRACK RED SOX PLAYERS

YANKS LAND STARS IN BOSTON TRADE

Lewis, Shore, and Leonard Come Here to Strengthen Miller Huggins's Outfit.

FOUR PLAYERS FOR BOSTON

Walters, Love, Caldwell, and Gilhooley Go to World's Champions in Notable Deal.

The most important baseball trade locally for years was consummated yesterday between the Yankees and the Boston Red Sox. Pitchers Ernie Shore and Dutch Leonard, together with Outfielder Duffy Lewis, will come to the Yankees in trade for Pitchers Slim Love and Ray Caldwell, Catcher Al Walters, and Outfielder Frank Gilhooley. Besides these players, President Jacob Ruppert gave an amount of cash in exchange for the Boston talent.

The officials of the Yankee Club—President Ruppert, Manager Miller Huggins, and Secretary Harry Sparrow—do not hesitate to predict that this will prove the best trade made by the New York Club since the American League invaded New York. The addition of Duffy Lewis to the outfield should add needed strength to the weakest part of the Yankees's make-up.

Lewis did not play last season, as he enlisted in the navy and was stationed at the Mare Island Navy Yard on the Pacific Coast. In the season of 1917 he had a batting average of .302, and has always been rated as a smart, aggressive ball player. Lewis has a record as a great hitter in a pinch, and has won many a ball game for the Boston Club with a timely smash.

Ernie Shore also enlisted in the navy last season. During the season of 1917 he had a good year, winning thirteen games and losing ten. An average of 2.72 earned runs was made off him per game. Dutch Leonard did not do very much pitching last year. He took part in sixteen games, and had an average of 2.72 earned runs per game.

The players whom the Yankees have now cast adrift have had plenty of opportunity to establish themselves in favor at the Polo Grounds, but all of them have been what the fans call "hard luck" players. Caldwell, in particular, never quite came up to expectations. He had the reputation of losing more games by a single run than any pitcher in the league. He had an in-and-out career with the Yanks, and it is believed that he will do better in new surroundings.

The most promising player of the bunch sent to Boston is Al Walters, the young catcher, who will undoubtedly develop into a real star. He is still pretty light and inexperienced, but nevertheless is an excellent performer and will fill a big gap in the Boston club.

Gilhooley has always played in hard luck and has been laid up with injuries longer than any member of the New York club. He is not a heavy hitter, but is a good base runner, and his greatest asset is an ability to get on first. Gilhooley is a good waiter and has been favored with a great many bases on balls.

Manager Huggins has been working on this trade since the close of the baseball season and has strengthened his team at last in just the places where it most needed reinforcement. In Shore, Huggins has one of the best pitchers of the game, and Lewis is the first real high-class outfielder that the Yanks have been able to land in many seasons. The deal was made late yesterday after a long conference between Presidents Ruppert and Frazee and Managers Huggins and Barrow.

Manager Fred Mitchell of the Cubs is so sure of his club for next year that he has already named his lineup for the opening game in the championship race. Mitchell is positive that Alexander will be back from France and has nominated him to do the pitching. Killifer will catch and the other positions are just the same as they were last season, namely: Merkle, first; Kilduff, second; Hollocher, short; Pick, third; with Flack, Paskert, and Mann in the outfield.

Bob Shawkey, the Yankee pitcher, was among those present when the German fleet was taken over by the Allies. Shawkey is a yeoman on the U. S. S. Arkansas and has been in foreign waters for several months. He tells of some thrilling experiences in a letter which Harry Sparrow, Secretary of the Yankees, received yesterday. Shawkey says he was at one time within 50 miles of the Arctic Circle and it was almost as cold as an early April day at the Polo Grounds. The Yankee pitcher expects to be mustered out of the service in plenty of time to join the Yankees in the Spring.

The Yankees have a new outfielder in George Halas, a former University of Illinois star, who was here this Fall with the Great Lakes football eleven. Halas is an outfielder and bats left handed. He was recommended by Scout Tom Connery.

Johnny Evers, the former member of the Boston Red Sox, who has just returned from France, where he has been in the service of the Knights of Columbus, is anxious to know what the World's Champions are going to do about his contract for last season. Evers had a contract to play during the season, but he was released, and is going to the National Commission in an effort to collect his salary.

Evers is anxious to play baseball next season and has been in conference with James E. Gaffney, former owner of the Braves. If Gaffney should take the Boston club before the opening of next season, it is believed that Evers will be seen in a Boston uniform again.

TO RETURN TO COLUMBIA.

Two Seasoned Baseball Players Are Likely to be on Hand.

E. F. Koenig and John M. Spottke, two of Columbia's veteran baseball players, returned to Morningside Heights yesterday, one to report that he would enroll in the college in January and the other that he expected to be out of the service within a few months and would then probably come back to Columbia to finish his course. In that event he will play baseball.

The return of the two players boomed Columbia's baseball stock considerably. Koenig was a crack pitcher on the 'Varsity nine last Spring and according to Andy Coakley had possibilities of becoming a star on the college diamond. Spottke was an outfielder several years ago and left college as soon as the United States declared war. He is now in the aviation service.

With Koenig and Spottke back, the number of Columbia's returning baseball players is increased to three, the other veteran being Tom Farrell, also a pitcher last Spring, who reported for basket ball practice to Fred Dawson several days ago. It is possible that John Bunoguoro, who was Captain of the Blue and White team last Spring, will be available to play this year. He is in the medical school and has one more season of eligibility. If he does don baseball togs it will mean that Fred Dawson, who will coach the nine as soon as he is through with baseball will have a nucleus of four veterans for next Spring's nine.

Three Victories for De La Salle.

Xavier High School's three basket ball teams registered victories yesterday in contests against quintets representing De La Salle Institute on the institute court. The Xavier prep team trounced De La Salle prep by 21 to 18; the Xavier second team trounced the De La Salle second team, 13 to 10, and in the contest between the third teams Xavier's quintet finished on the big end of a 17-to-2 score.

MIDDIES DOWN ST. JOHN'S.

Annapolis Basket Ball Five Scores 37 to 12 Victory.

Special to The New York Times.

ANNAPOLIS, Md., Dec. 18.—The Naval Academy basket ball team ran up against a stiff team in St. John's of this city this afternoon, but struck its pace later and won by 37 to 12, which is the smallest margin it has secured this season. It was the Midshipmen's fourth successive victory, and Farwell, as in the other games, led in the scoring.

The line-up:

St. John's, (12.)	Position.	Academy, (37.)
H. Biegel	L. F.	Farwell
Eller	R. F.	Lewis
Recker	C.	Derringer
P. Biegel	L. G.	Bolton
Spielman	R. G.	Watters

Goals from field—St. John's: Eller, (2,) H. Riegel; Naval Academy: Farwell, (7,) Lewis, (4,) Derringer, (4,) Bolton, Lewis. Goals from foul—St. John's: H. Siegel, (6;) Naval Academy: Farwell, (2,) Lowes. Time of halves—Twenty minutes. Referee—Mr. Benjamin, Illinois Normal.

FORDHAM PREP FIVE WINS.

Defeats Evander Childs Team by Score of 12 to 8.

Fordham Prep School's basket ball team opened its season yesterday with a well-earned victory over the Evander Childs High School quintet on the Trinity Church Gymnasium court. The score was 12 to 8.

The contest was closely played throughout. Fordham Prep ended the first half on the long end of a 9 to 6 score, and retained this advantage to the finish.

The lineup:

Fordham P., (12.)	Position.	Evander C., (8.)
Delaney	R. F.	Famis
Casey	L. F.	Stocker
Maloney	C.	Branky
Schultz	L. G.	Goldberg
Grote	R. G.	Toorack

Field goals—Casey, (2,) Maloney, (2,) Grote, Stocker, (3.) Goals from foul—Delaney, (2,) Famis, (2.) Referee—Bernie Wefers, Fordham. Time of halves—Fifteen minutes.

SIX GOALS FOR ROBERTSON.

Barnard Centre Star in Victory Over Morris High.

Barnard School's basket ball team registered its third straight victory yesterday, when it trounced the Morris High School quintet on the Barnard court by a count of 25 to 16. The victorious five advanced to a lead in the opening half and maintained the advantage thereafter.

The score at the end of the first half favored Barnard by 12 to 5. Norman Robertson, Barnard's centre, was the leading scorer, getting six field baskets and five goals from foul.

The lineup:

Barnard, (25.)	Position.	Morris, (16.)
Bolles	R. F.	Caulway
T. Bailey	L. F.	Algase
Robertson	C.	Cohen
Hubbell	R. G.	Silverbrish
Tighe	L. G.	Wolff

Field goals—Bolles, (2,) T. Bailey, (2,) Robertson, (6,) Caulway, Algase, (2,) Cohen, (2,) Silverbrish. Goals from foul—Robertson, (5,) Silverbrish, (4.) Time of halves—Fifteen minutes. Referee—James Hardine, Barnard School.

DATES FOR COLLEGE FIVES.

Intercollegiate Title Tournament Will Start Later Than Usual.

Shedules for the round robin series of games which is to supplant the usual championship tournament of the Intercollegiate Basket Ball League are to be distributed among the four colleges which will have teams in the matches within the next few days, according to reports from the office of Ralph Morgan, Secretary of the league.

Final action on the adoption of the schedule will not be taken until after each of the four colleges has approved the list, and this will probably not be until after the meeting of the National Collegiate Athletic Association at the Hotel Astor on Dec. 27. It is probable that a meeting of the league will be held simultaneously with the big college gathering, because Princeton, Yale, Pennsylvania, and Columbia, the four members of the league which will take part in the tournament, will all have representatives at that meeting.

The tentative list, it is understood, will provide for the playing of the first game early in February instead of in January, as was suggested at the league meeting. This is for the reason that neither Yale nor Pennsylvania has held any practice whatever, while Columbia has called its squad together only a few times and does not plan to begin active work until after the holidays. Princeton is the only one of the four which has a squad hard at practice.

CORNELL REVIVES SPORTS.

Athletic Activities Will Be Resumed at Ithaca.

ITHACA, N. Y., Dec. 18.—Cornell will resume intercollegiate athletics with the second term, beginning December 30, and maintain schedules as far as the finances of the athletic association will permit.

Tentative plans announced tonight show that Cornell will organize a basketball team immediately and that trac kand baseball teams will be developed. The schedules will depend upon the amount of money raised by the sale of season tickets and certain benefits such as an indoor carnival and the annual Spring day show.

It will not be financially possible to develop a crew until 1920. Intercollegiate athletics will be encouraged and 'Varsity coaches have expressed their willingness to direct them.

OPENING GAME FOR DE ORO.

Former Champion Defeats Otis at Three Cushions.

An unfinished run of 4 points gave Alfredo De Oro, former three-cushion-carrom billiard champion, the opening block of a four nights' match at three cushions at the Rational Recreation Academy in Brooklyn last night. The former champion's run came in the fifty-sixth inning, after a session of decidedly close play. De Oro's margin of victory was 50 to 47. The veteran Cuban made the highest run of the game, a cluster of 6, in his tenth turn at the table. Otis, in his twelfth inning, rounded out a run of 5 as his best effort.

Both contestants were in good stroke throughout, and the result was an interesting and close game. From the start the lead alternated frequently, but at no stage of the match did either player have an appreciable advantage. Otis held the lead at the fifty-sixth inning by a count of 47 to 46. Then De Oro registered his unfinished run of 4.

Gardner Victor at Billiards.

G. Gardner won last night's game in the N. A. A. B. P. metropolitan Class C 18.2 balkline billiard championship tournament at the Broadway Academy. Gardner defeated W. Jewel by a count of 150 to 97 in thirty-six innings. The victor led in the scoring practically from the start and displayed a brand of playing throughout which kept Jewel in the background at a safe distance. Gardner made an average of 4 6-36 and had a high run of 20. Jewel's highest run was 11 and he had an average of 2 27-35.

Maxwell Takes Game at Doyle's.

In last night's game of the three-cushion carrom billiard tournament at Doyle's Academy, C. Maxwell defeated H. Rogers by a score of 25 to 21. Maxwell completed his string in twenty-five innings. Both players made high runs of three.

Ortiz Wins from McGowan.

A. Ortiz defeated P. McGowan last night in the Class B 18.2 balk line billiard tournament at the Morningside Academy by a score of 250 to 231 in thirty-four innings. Ortiz made a high run of 47 and averaged 7 12-34. McGowan's highest run was 43 and he averaged 6 27-34.

DEMPSEY'S MOTION DENIED BY COURT

Justice Giegerich Holds That Boxer's Contract with Reisler Is Legal.

Justice Leonard A. Giegerich in the Supreme Court yesterday denied a motion on the part of Jack Dempsey, heavyweight boxer, requesting a dismissal of the complaint of John J. Reisler, in a suit the latter has instituted against Dempsey for alleged breach of contract. Reisler alleges that Dempsey entered into a contract with him which was to cover a period of three years, dating from Dec. 18, 1916, in which Dempsey agreed not to appear in boxing contests or sparring exhibitions under the management of anybody but Reisler.

Dempsey made his application for the dismissal of the complaint on the ground that the contract was illegal. Justice Giegerich gave the heavyweight boxer permission to file an answer within twenty days on payment of $10 costs.

In replying to Dempsey's claim that the contract was illegal, Justice Giegerich said: "I do not so construe the contract. The contract nowhere mentions prize fighting, and the services called for are boxing and giving boxing exhibitions. Under the terms of the contract, the plaintiff is given sole and exclusive rights to the defendant as a boxer for the period of three years from Dec. 18, 1916, and the defendant is to box only at such clubs and at such places as the plaintiff may designate.

"When the contract was made, boxing and sparring exhibitions were legal if conducted, held, or given in any club, corporation, or association duly licensed by the State Athletic Commission. There is nothing in the contract to indicate that the plaintiff would not select clubs licensed and regulated by the State Athletic Commission under the existing laws of this State.

"The complaint alleges that the defendant without cause wholly refused to perform the contract, or to render to the plaintiff the services therein provided. It must, therefore, be inferred that the defendant broke the contract while th eact of 1911 making boxing and sparring exhibitions legal was in force.

"Unless the intention to violate the law clearly appears, a contract will not be declared void."

CHESS MATCH FOR $2,500.

Capablanca Accepts Challenge of Boris Kostich.

Jose R. Capablanca of Havana, the Cuban chess champion, and Boris Kostich of Gary, Ind., Serbian chess master and holder of the title of champion of the Western Chess Association, yesterday gave out the correspondence which has just passed between them relative to a set match to be played by them and concerning the possibility of which there has been more or less conjecture in club circles ever since the international tournament at the Manhattan Chess Club, wherein they captured the first and second prizes, respectively, without either losing a single game outright.

Capablanca is willing to play for a purse of $2,500, in addition to stakes of $1,000 a side. Both experts yesterday declared themselves ready and eager for such a contest, and it now rests with the clubs of the country, the chess patrons, and public at large to provide the purse involved. The stakes must be found by the players themselves.

SQUASH TITLE AT STAKE.

College Club Teams Begin Competition on Jan. 9.

The schedule of squash matches in the annual metropolitan team championship tournament of the National Squash Tennis Association was announced yesterday. The tournament will get under way Jan. 9 and will conclude with matches held Feb. 13.

The title competition this year will be in one class for teams of five men each, instead of in Classes A and B, as heretofore. The committee in charge has provided for a rule which will eliminate substitutions. It has been decided that in cases where a player does not appear his scheduled match will be defaulted.

The schedule follows:

Jan. 9, Harvard Club at Princeton Squash Club, Yale Club at Columbia Club; 16, Princeton Squash Club at Columbia Club, Harvard Club at Yale Club; 23, Columbia Club at Harvard Club, Princeton Squash Club at Yale Club; 30, Princeton Squash Club at Harvard Club, Columbia Club at Yale Club.

Feb. 6, Princeton Squash Club at Columbia Club, Yale Club at Harvard Club; 13, Columbia Club at Harvard, Yale Club at Princeton Squash Club.

Zbyszko-Lewis Match Off.

The proposed wrestling match between Wladek Zbyszko, and Ed "Strangler" Lewis of Kentucky, which was scheduled for Madison Square Garden Dec. 30, was yesterday declared off. Jack Curley, who was promoting the contest, stated he had been unable to get into communication with Lewis to arrange final details for the bout.

REINSTATEMENT IS DENIED.

A. A. U. Finds That Frank Masterson Was Paid for Coaching.

The application of Frank Masterson, former New York A. C. and Mohawk A. C. distance runner, for reinstatement as an amateur athlete was denied yesterday at a special meeting of the Registration Committee. Masterson sought to be restored to the good graces after he had disassociated himself from a position as coach of the Swedish-American A. C. track team. Investigation by the local committee, however, disclosed that the former distance star had received pay for his services as a coach and was therefore ineligible to further compete as an amateur.

Alexander Aro, a member of the committee, was delegated to go over the books of the Swedish-American A. C. for the purpose of ascertaining whether Masterson had ever received money for his coaching duties. It developed at yesterday's meeting that Masterson took the position in June, 1916, and for a period of three months was given a trial. Later, Aro reported, Masterson received pay and was being paid until February, 1917, when he retired. It was also disclosed that in preparing the application, the document was not sworn to by Masterson, but by his brother, Bertrand.

COLLEGES IN NEW LEAGUE.

Six State Institutions Form Basket Ball Circuit.

SYRACUSE, N. Y., Dec. 18.—The New York State Intercollegiate Basket Ball League was formed here tonight. The colleges comprising the new circuit are Syracuse, Colgate, Rochester, Buffalo, St. Lawrence, and the State College for Teachers at Albany.

Walter S. Smith, graduate manager of Syracuse University, was elected President, and Dr. Edwin Fauver of Rochester Secretary and Treasurer. The league season will open Friday, Jan. 10, with Buffalo at Colgate, and close March 15 with Colgate at Syracuse.

Few folks kick at paying a bit more provided they get what they pay for.

Good clothes add to self-respect, and we all like to feel our best.

The best of everything men and boys wear.

*"Composite" Derbies conform without conforming.

*Registered Trademark.

Why not slip a pair of slippers in his Christmas stocking?

Among others, sheep's wool lined moccasins.

75c socks that look like a dollar, now 50c.

ROGERS PEET COMPANY

Broadway at 13th St. | "The Four Corners" | Broadway at 34th St.
Broadway at Warren | | Fifth Ave. at 41st St.

Cuticura Promotes Hair Health

All druggists; Soap 25, Ointment 25 & 50, Talcum 25. Sample each free of "Cuticura, Dept. 6 B, Boston."

CHANGE TO REIS UNION SUITS

Army and Navy—Now for Civilian Clothes

SUITS and overcoats of metropolitan distinction for men in both branches of the service.

* * *

The business suit which awakens to the reveille of the alarm clock—the town and country suit—the evening dress suit.

* * *

In fabrics showing strict regard for prevailing New York styles, and models following the lines of the finest custom tailors.

Ready for your immediate service—suits, $28 to $65; overcoats, $28 to $100.

Burberry Overcoats, Imported from London and Fur-Line Overcoats in Burberry Shells

Weber and Heilbroner

Clothiers, Haberdashers and Hatters—Eleven Stores

241 Broadway, 345 Broadway, 775 Broadway, 1185 Broadway
44th and Broadway, 1363 Broadway, 58 Nassau, 50 Nassau
20 Cortlandt, 30 Broad, 42nd and Fifth Ave.

Clothes at: 30 Broad, 241 Broadway, 1185 Broadway, 44th and Broadway, 42d and Fifth Ave.

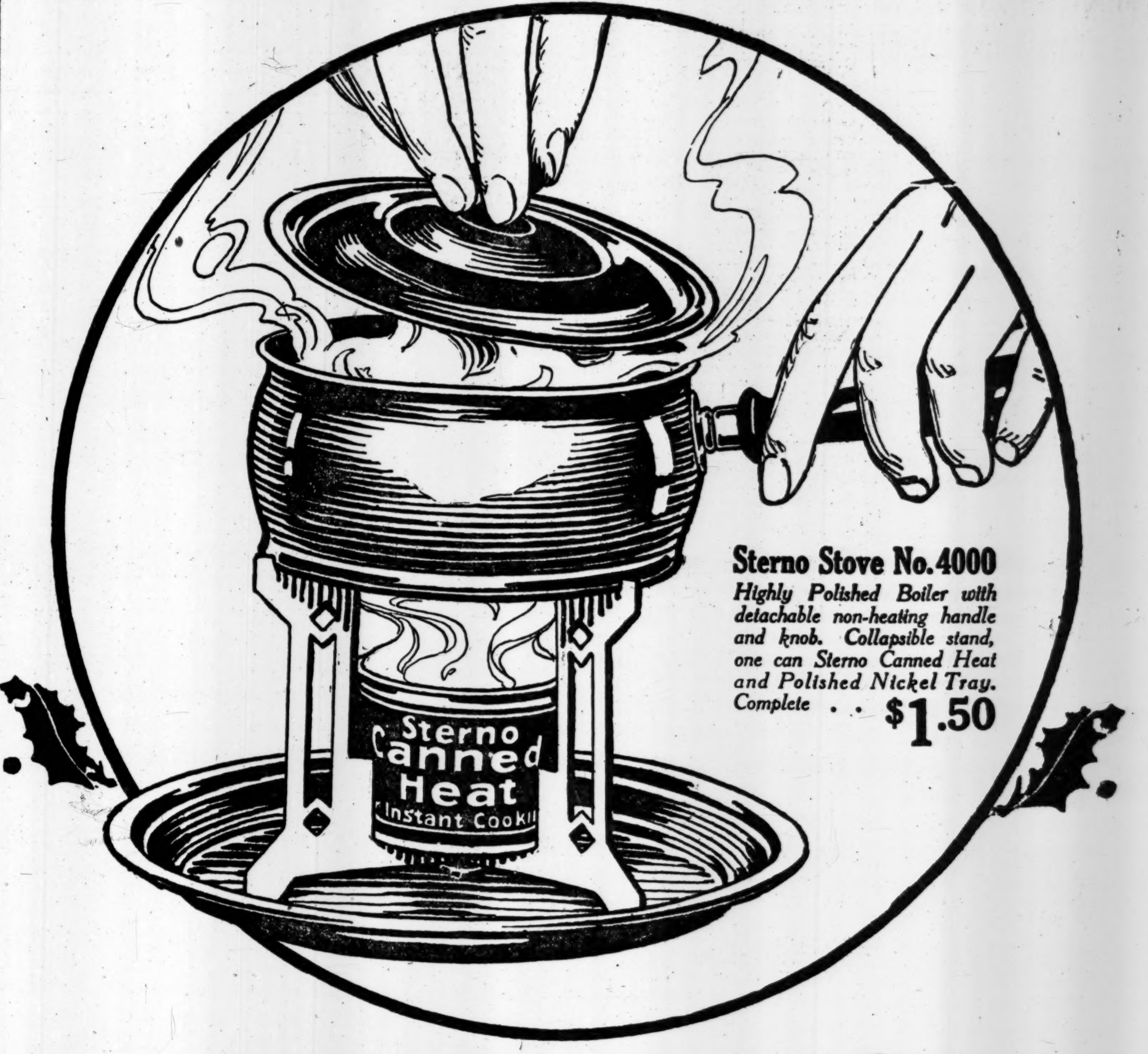

Sterno Stove No. 4000
Highly Polished Boiler with detachable non-heating handle and knob. Collapsible stand, one can Sterno Canned Heat and Polished Nickel Tray.
Complete $1.50

Here Is The Very Gift That Will Solve Your Christmas Puzzle

SOMETHING you can give to *anyone*—man or woman—something useful, sensible, practical. Something you'd like yourself.

Give this Sterno Stove to your bachelor friend. He'll use it for eggs or coffee—for a quick breakfast in his room. He'll use it to heat his shaving water.

Give it to the young mother. She'll use it to warm the baby's milk—for heating water in emergencies.

Give it to the college boy or girl—they'll find dozens of needs it fills—for spreads, luncheons, suppers, etc.

Give it to the friend who travels. It will come in handy on every trip. Give it to the out-door man. He'll use it to prepare a quick, warm lunch on camping, fishing, or auto parties.

Give it to the housewife who will find it a help at breakfast time—luncheon, afternoon teas or supper parties. For preparing food at the table. For warming broth in the sick-room. And a hundred and one other uses that will appeal to her.

Give it to anyone who lives in furnished rooms, hotels or non-housekeeping apartments where cooking facilities are lacking.

For the Sterno Stove is an ideal gift—simple and easy to use. All you do is pry off the cover from the little can of Sterno Canned Heat, place in the stand and apply a match—and you've a perfect little stove with a flame as intense as gas, electricity or coal—ready to boil or cook at a second's notice.

No gas—no electricity—no oil—no coal. Sterno Canned Heat burns without smoke or smell.

It is absolutely safe—cannot explode.

The Sterno Stove is neat and compact. Folds to small size for traveling. Consists of highly polished nickeled boiler with detachable, non-heating handle and cover knob; collapsible stand; polished nickeled tray; can Sterno Canned Heat.

Glance down your Christmas list and see if you do not find several names this gift will fit. Then call at your favorite store and ask for the Sterno Stove. Solve those gift problems *now.*

Price $1.50 at all leading drug, hardware, department and sporting goods stores.

Other Sterno Conveniences

Baby Milk Warmer
Cooking Stand
Aluminum Stove
Tea Kettle Outfit
Combination Stove
Kitchenette
Two Burner Kitchenette
Disc Stove
Curling Iron Heater
Iron Outfit
Cooking and Camping Outfit

See a Demonstration of Sterno Stoves and Sterno Canned Heat this week at:

Department Stores
Bloomingdale Bros.
Gimbel Bros.
Lord & Taylor
R. H. Macy
John Wanamaker

Drug Stores
James Drug Store
46th St. & Broadway, N.Y.
Kalish Pharmacy
23rd St. and 4th Ave., N.Y.
L. K. Liggett Co.
42nd St. and 6th Av., N. Y.
Grand Central Terminal
170 Nassau St., N. Y.
34th St. & Broadway, N.Y.
15 West 34th St., N. Y.
200 Broadway, N. Y.

BROOKLYN, N. Y.
Fred'k Loeser & Co.

NEWARK, N. J.
L. Bamberger
L. K. Liggett Co.
756 Broad Street

Demonstrations at other stores announced later.

Sterno Stove and Sterno Canned Heat

S. STERNAU & CO. Inc., N. Y. C.

NATION'S WHEAT BIN WAS RUNNING LOW

Only Ten Days' Supply, Food Board Says, When New Harvest Came.

BIG SHIPMENTS ABROAD

Conservation Enabled America to Send 141,000,000 Bushels to Aid the Allies.

There was less than a ten-day supply of wheat in America when the 1918 harvest was reached, according to a statement issued yesterday by the New York Federal Food Board, in which explanation was given of the removal of restrictions upon the use of wheat flour. This condition existed in spite of the conservation measures which had been put into effect in order to make good the pledge to the Allies.

"Since its inception," the statement of the Food Board said, "the Food Administration's policy has been to adjust its conservation requests with conservation necessities, and the public has shown its appreciation of this frankness by immediate response. Last Spring the Food Administration was extremely anxious about the wheat shortage, and the public was asked to restrict its consumption of wheat down to the barest necessity to meet the needs of the Allies. With a surplus of only 20,000,000 bushels of wheat, the American people, through conservation, enabled the Food Administration to ship 141,000,000 bushels of wheat. In spite of this conservation, when we reached the 1918 harvest, there was less than a ten-day supply in America.

"When the new crop came it proved to be very large, but not too large to take care of the needs at that time. It was the desire of the Food Administration not to be caught another season with any shortage of this most valuable foodstuff, and with the idea that it was necessary not only to continue shipments of wheat to Europe, but to build up a big reserve for the 1919 Spring offensive, the Food Administration continued to ask the people to use wheat sparingly.

"The signing of the armistice changed the situation with wheat immediately, just as it did with all measures taken with the needs of a continuing war in view. It is probable that our normal actual consumption of wheat, implying elimination of waste in which our people have been thoroughly schooled, will be permissible and still allow us to keep the Food Administration's pledge in the shipping of great quantities of breadstuffs to hungry Europe."

PLANS NEW RADIO SERVICE.

Marconi Company to Supply Passenger and Mail Airplanes.

Copyright, 1918, by The New York Times Company.

Special Cable to THE NEW YORK TIMES.

LONDON, Dec. 18.—Godfrey Isaacs announced today that the Marconi Company would outfit airplanes employed in air passenger and mail service with wireless and would supply operators in the same way as it now serves ships. It also is intended to receive regular reports of air conditions in different localities and to circulate these for the information of the pilots. As every airplane will have either a name or distinguishing number, it will be possible to send telegrams from any part of the world or from any ship to an airplane. It is intended that this organization will be ready by the time the peace treaty is signed.

Arrangements recently have been made for the erection of wireless stations in the extreme parts of China, one on the frontier of Cashmere and another on the Chinese side of Siberia. Mr. Isaacs has arranged with Handley-Page for the transport of the necessary machinery by one or more of his big machines. The journey inland will take two or three days in place of the same number of months.

KING GEORGE GREETS DAVIS.

American Ambassador Presents Credentials at Buckingham Palace.

LONDON, Dec. 18.—John W. Davis, the new American Ambassador to Great Britain, presented his credentials to King George at Buckingham Palace today. Mr. Davis was accompanied to the palace by Naval Attaché Louchlin and Military Attaché Wright and the two First Secretaries of the embassy.

The Ambassador and his staff drove from the embassy to the palace in royal carriages sent by King George. The Ambassador was attended by Sir Arthur Walsh, Master of Ceremonies to the King. A large crowd which had assembled outside the Ambassador's residence enthusiastically cheered Mr. Davis.

At the palace Arthur J. Balfour, Foreign Secretary, introduced Mr. Davis and the members of his suite to King George, who cordially received them. The audience lasted half an hour, when the Americans were driven back to Mr. Davis's residence in the royal carriages.

FIRE CAPTAIN IS KILLED.

Fitzgerald of Co. 207 Fell from Ladder at a Fire.

Captain Joseph S. Fitzgerald, in command of Fire Engine Company 207, at Pearl and Concord Streets, Brooklyn, lost his life early yesterday morning while fighting a fire in a six-story loft building at 301 Adams Street, near Myrtle Avenue, that borough. Fitzgerald was at work on a ladder when he was weakened by the smoke, and, losing his balance, fell to the sidewalk. He died from the effects of a fracture of the skull while being taken to the Brooklyn Hospital.

Captain Fitzgerald lived at 817 St. John's Place, Brooklyn. Only last Monday he was transferred from Truck Company 18, at Delancey and Attorney Streets, Manhattan, to Brooklyn. The building in which the fire occurred was occupied by a number of manufacturing firms, and the property loss was estimated as $15,000.

Mrs. A. J. Drexel, Jr., Operated On.

Mrs. Anthony J. Drexel, Jr., who was formerly Miss Marjorie G. Gould, underwent an operation for appendicitis yesterday morning at her home, 1,015 Fifth Avenue. She rallied splendidly from the operation, and was reported last night as getting along very nicely. The operation was performed by Dr. Howard C. Taylor, assisted by Dr. Walter P. Anderton.

Mrs. Drexel returned recently from Aberdeen, Md., where she had spent some time with her husband, Lieutenant Drexel, at the Government proving grounds.

"STANDARD FOR FORTY YEARS"
McBride's
THEATRE TICKET OFFICES
UPTOWN 1497 Broadway
DOWNTOWN 71 Broadway

OPERA

By James Gibbons Huneker

Mascagni's "Lodoletta" Sung.

Last night "Lodoletta" was sung for the first time this season at the Metropolitan Opera House. Enrico Caruso headed the cast, which comprised the names of Florence Easton, Thomas Chalmers, Adamo Didur, Egener, Arden, Mattfeld, Audisio, and Malatesta. Mr. Moranzoni conducted. The opera was sung in Italian. The house was not too crowded, but the enthusiasm was profuse. Yet, we wonder what would have been the fate of this pretty, inconsequential composition if the mighty Caruso had not deigned to appear in it as the fickle painter Flammen? Operetta is a more appropriate title for Mascagni's music. When it was produced here at a Saturday matinée, Jan. 12, 1918, the libretto was declared unreal and overladen with mock pathos—a description, by the way, that would fit almost any lyric work. "Isabeau," by the same composer, also proved rather thin musical diet, when given by the Chicago Opera Company last season, but "Isabeau" had no Caruso to lend it wings wherewith to fly into public favor.

"Lodoletta" is based on the romantic tale of Ouida's "Two Little Wooden Shoes," half-soled and heeled by that indefatigable dramatic cobbler, Giacchino Forzano. It is built around a pair of wooden sabots, is this wooden libretto, and, we regret to add, is surrounded by wooden music. But Caruso? Ah! if he only sang scales and arpeggios he could surely sing them so beautifully that his hearers would not miss the absence of melody in the Mascagni score, so magical is the quality of his voice, when its owner is in normal vocal condition. That condition was gratifyingly present on this occasion, and we forgot Mascagni for the popular tenor. "Lodoletta" spells only Caruso at our opera house. Toujours Caruso!

If Mascagni's music had but floated the story on a passionate, swirling current, it wouldn't have much mattered if the book were thrice as ineffectual. Think of "Dinorah," or even of "Il Trovatore," whose complex romantic balderdash has silvered the hair of several generations of anxious critical commentators. Why the Italian composer should have selected such an idyllic, spineless subject is known only to himself. "L'Amico Fritz" was almost as hopeless, an effective play in the hands of young Alexander Salvini, as an opera mediocre; but its music is better than "Lodoletta." However, grace and animation are not absent in the opening act, with its children's serenade, nor is the ubiquitous Rachmaninoff missing. You overhear "Iris" and other of Mascagni's compositions; Lodoletta's song in the second act is ingratiating. Throughout this act the writing is excellent.

Whenever the children appear the music becomes more attractive. The love scene does not grip. Giannoto's lyric air pulses with sincerity. The expected climax fails to arrive in the last act. Little wonder. It is a Mardi Gras carnival scene in Paris, snow and mummers in the street. At Caruso's town house a Bohemian ball is at its height. The guests saunter into the front yard, probably to cool off in the snowstorm. It is so like the custom of mundane Parisians, is it not? Flammen, with the aid of Caruso's golden larynx, voices his unhappiness and is rallied by his companions. The familiar faded operatic irony. They go indoors, all of them, no doubt laden with the germs of pleurisy, pneumonia, bronchitis, and galloping consumption. At this juncture the composer lost a chance to introduce a characteristic comic chorus, sounding the charms of coryza and the nimble, industrious pneumococcus. Enter Lodoletta for the last time. Only because we are become hardened, because of experience, to imbecile happenings in the No Man's Land of opera, we should flee before her inevitable death, and, of course, without her seeing Flammen. But he sees her shoes, and the curtain falls on those tender, pathetic little sabots, as the audience weeps wooden tears.

This last scene is hardly dramatic. There is much running to and fro, and the score reflects the indecision of the book. The composer is handicapped by the absence of genuine dramatic action. The heroine is a bundle of negatives. The hero not very real. It is only fair to Mascagni to praise his skill in the use of parlando. He seldom rises to sustained melody; principally he ersorts to declamation. The weaving of the voices and orchestra into a pleasing harmonic web is ingenious. Mascagni knows his business. He has nothing new to say, but he strives, he puts on seven-league boots to hop over a pin. He is grandiloquent. His orchestra pants with promises, but his musical mountain brings forth a mouse. Veritable passion sits not in his symphonic heart. Invincibly he remains the composer of "Cavalleria Rusticana." And if they could but keep that Riccardo Wagner from poking his nose into the score!

Geraldine Farrar originated the rôle of Lodoletta in this country. She wore, if we remember aright, the Frisian headdress, though the stage setting is Southern Holland. But she was not a second Goose Girl in the part for a good, sufficient reason. Florence Easton was the heroine last night. She is more naive, more touching, if less brilliant, than Miss Farrar. She looks the part. She is demure, loving, and sweetly picturesque, and she sings her music like the admirable artist she is. Chalmers in the part first assumed here by Amato sang his solo effectively. It is the one red-blooded aria in the opera. Didur has an ungrateful character to impersonate. The children's chorus and their mimicry was capital. The scenic setting is an Italian's conception of Dutch landscape; it is not convincing, with its "pointilliste" dotted skies and too vague perspective. Maestro Moranzoni conducted with loving care, as befitted a disciple of Mascagni.

WIFE SUES CAPT. D. E. POTTER

Brings Action to Recover $32,000 of Money Loaned.

Supreme Court Justice Ottinger began the trial yesterday of a suit by Mrs. Eva T. Brough Potter against her husband, Captain Dwight E. Potter, Quartermaster's Department, U. S. A., to recover $32,000, which she alleges she lent as guardian of her children by a former marriage, to the defendant on Sept. 6, 1917. The couple separated last January, at which time she says her husband had a substantial sum left of about $80,000 she had given him.

She alleges that the collateral her husband gave her to secure the note for the loan has depreciated so that there will be a deficiency of about $10,000 when the collateral is sold.

Captain Potter in his defense alleges that the note sued on is usurious because it not only provided for 6 per cent. interest, but stipulated that if Mrs. Potter was compelled to sue on the note the defendant would pay 10 per cent. interest additional. The case will continue today.

DRAMA

By John Corbin

Fritz Leiber as Hamlet.

Yesterday afternoon at the Forty-fourth Street Theatre Fritz Leiber appeared for the first time as Hamlet. As was to be expected, in view of his long and varied experience as Mr. Mantell's leading man, his performance was interesting throughout and thoroughly competent.

His lean, trim figure and poetic masque are well suited to the rôle. In enunciation he at times lacks purity, and his voice has no great variety or range; but his reading is for the most part cultivated and intelligent. From the outset he struck the true note of melancholy brooding, at once deeply shadowed and gently wistful; and he sustained it admirably throughout. This is the essential Hamlet, in whom the flames of passion and of intellect burn as one.

The dramatic values were vigorously, even strikingly, rendered, and especially the great "nunnery" scene with Ophelia—the whirlwind passions of which are not easily comprehensible to the modern mood. At the crisis of the scene, this Hamlet discovers the "lawful espials" hidden behind the arras; and thenceforth the flood of his invective comes as if addressed not so much to his defenseless lady as to the eavesdropping King. There is no warrant for this in the stage directions, but it is almost certainly Shakespeare's intention.

If as a whole the performance lacks the depth and richness of voice and the flawless reading which make Mr. Hampden's Hamlet memorable, it is distinctly more subtle and versatile. With repetition it should touch most of the astonishingly varied phases of the character.

One defect these two young actors have in common. The Hamlet of Shakespeare is a spontaneous and voluble wit, a satirist whose strokes can be as trenchant as they are subtle. The resources of the light comedian are scarcely less essential than those of the great tragedian. In both of the current performances the scenes with Polonius and with Rosencranz and Guildenstern lack the airy and vigorous comedy, held in leash by gentlemanly good breeding, which distinguished the comedy of Forbes-Robertson and is said to have been the one redeeming virtue in that of Beerbohm Tree.

Mrs. Alvin Untermyer Very Ill.

Mrs. Alvin Untermyer, daughter-in-law of Samuel Untermyer, is seriously ill with pneumonia at her home in Riverside, Cal. Her parents, Mr. and Mrs. B. Ogden Chisolm of this city, have just reached her bedside, and report that her condition is now favorable for recovery.

ADVERTISEMENT. ADVERTISEMENT.

NOTICE TO BROOKLYNITES

Below is a Red Cross Christmas Roll Call 1919 membership blank.

When you reach your office fill it out and mail it with a check or money order to the Red Cross Christmas Roll Call Committee of Brooklyn, 180 Montague Street, Brooklyn, Edward W. Allen, Chairman.

All You Need Is a Heart and a Dollar

Enroll your entire family at $1 per person.

NAME	ADDRESS
....	....
....	....
....	....
....	....
....	....

EDWARD W. ALLEN, Chairman,
Red Cross Christmas Roll Call Committee, Brooklyn,
180 Montague St., Brooklyn.

Unusual Opportunity
For United States Manufacturer
In Canada

Canadian concern with large manufacturing facilities and ample capital having successfully concluded large war contracts aggregating over $50,000,000 is considering the manufacturing of a commercial product for Canada and export markets, desires to associate with substantial American manufacturer with a view of developing the above markets.

Factory Buildings are new and modern in construction and admirably suited for any class of manufacturing. The buildings, having a floor space of approximately 350,000 square feet, are well located in the City of Toronto and fully served with railroad sidings. The plant is situated in the hub of an unlimited high-class labor market.

Highest credentials showing exceptionally successful manufacturing career will be furnished. Attention will only be paid to enquiries from principals representing established manufacturing businesses. All correspondence will be treated in strict confidence.

Parties interested may communicate with Bank of Nova Scotia, Chicago, or Bank of Nova Scotia, 52 Wall Street, New York City.

FRENCH SOLDIERS' RECITAL.

Louis Wins, Violinist, and Edouard Gendron, Pianist, Play.

Carrying on, in the phrase of this war, their devoted practice of the most peaceful art in music, the classic sonata recital, Louis Wins and Edouard Gendron made an American début last evening at Carnegie Hall, before an audience drawn by serious purpose from the greater numbers and noise of patriotic carnival in New York's nearby Avenue of the Allies. Two soldiers of France, they appeared under the auspices of the French-American Association for Musical Art, and with the sanction of the French Government, as represented by Consul General Gaston Liebert.

They played "The Star-Spangled Banner," as also had the visiting veterans of the Paris Conservatoire Orchestra recently, and by a like impulse, "La Marseillaise." The pianist, Gendron, was a pupil of Paul Brand, and the violinist, Wins, of Remy and Lucien Capet. They are artists individually, with the added gift of seven years' ensemble playing, interrupted only by the war. There was no echo of that conflict in a program that placed Handel and Beethoven side by side with Franck and Pierne, nor was there less grace in "Le Printemps"—the F major sonata, Op. 24—of Beethoven, than in the concluding work they chose in this form from their Parisian masters.

Just as Dumas's own "Mousquetaires" lived for the "ten" and "twenty" years after, even to a new generation in "The Son of Porthos," so these younger men bore something more than their music's message, something they did not lay aside with their uniforms of the 13th Artillery, the 23d Colonial Infantry, of modern Gallic legions.

EX-GOV. JOHN G. BRADY DIES.

Once a New York Waif, He Was Alaska's Executive for Three Terms.

John G. Brady, former Governor of Alaska, died Tuesday night at his home in Sitka, Alaska, according to word received here yesterday by the Children's Aid Society, of which he was a former ward. He had been ill from diabetes since last September.

While Governor of Alaska he visited New York, the home of his childhood, and at a dinner at the Waldorf-Astoria he referred to the time when he was a waif and an outcast in the slums of New York. The man who was then Governor of 570,000 square miles of territory was born in squalor in the lower end of Roosevelt Street. His father was a drunken longshoreman, and his mother died when he was a child.

At the age of 8 he had sold newspapers, shined shoes, run errands, carried satchels to the steamboat docks and haunted the East River water front in the hope of picking up an odd job now and then. "Johnny" often slept curled up in a box or in some dark corner in Chatham Square. One night he was picked up by a policeman and sent with a boatload of other waifs to Randall's Island. In the Summer of 1859 the Children's Aid Society arranged to send a large number of boys to the West, and among them were "Johnny" and a lad named Burke. Burke later became Governor of North Dakota.

Johnny Brady was consigned to the home of John Green, a leading lawyer of Tipton, Ind., where he remained until 1867, and then taught school, having been educated by his foster father.

In 1870 he went to Yale, where he was graduated in 1874, when he entered Union Seminary. After being ordained to the ministry he went as a missionary to Alaska. In 1897 he was appointed Governor of the Territory by President McKinley and was reappointed by President Roosevelt, serving in all three terms.

AMUSEMENTS.

SYMPHONY SOCIETY OF NEW YORK
WALTER DAMROSCH, Conductor.
CARNEGIE HALL
This Afternoon at 3
AND
Sat. Evg., Dec. 21, at 8:15
HEIFETZ
SOLOIST
Carnegie Hall Thurs. Aft., Dec. 26. Sat'day Evg., Dec. 28.
GALA FRENCH PROGRAM
Symphony on the Song of a French Mountaineer .... d'Indy
Piano Obligato by M. Alfred Cortot
Cantata, "Faust et Helene," Lili Boulanger
Helen.......Julia Claussen
Faust.......Craig Campbell
Mephisto......Edgar Schofield
(NEW; FIRST TIME IN AMERICA)
Nocturne for Strings..........Faure
Symphonic Variations for piano, with Orchestra.......Cesar Franck
M. Alfred Cortot.
Tickets at Box Office. Carnegie Hall. Tickets at Box Office. Geo. Engles, Mgr.

NEW YORK'S LEADING THEATRES.

NEW AMSTERDAM THEATRE, W. 42d St. Eves. 8:15. Mats. Sat. & Wed., 2:15.
THE REAL LAUGHING MUSICAL COMEDY SUCCESS OF THE YEAR
KLAW & ERLANGER'S TIMELY GEM OF JOY AND MELODY
THE GIRL BEHIND THE GUN
Seats Now for Xmas and New Year's Mats.

ATOP NEW AMSTERDAM THEATRE
Ziegfeld 9 O'CLOCK REVUE and NEW MIDNIGHT REVUE
Beyond Imitators. 2 Entirely Different Entertainments. Seats 6 Weeks Ahead.

EMPIRE B'way & 40 St. Evs. 8:20. Last Mat. Saturday, 2:20. LAST 4 TIMES
CYRIL MAUDE in Haddon Chambers' THE SAVING GRACE
NEXT MONDAY AT 8:15
First Matinee Thursday, Dec. 26
SEAT SALE BEGINS TODAY WILLIAM GILLETTE
J. M. BARRIE'S New Comedy "DEAR BRUTUS"

LIGHTNIN Evenings at 8:30. Mats. Sat. & Wed., 2:30.
GAIETY B'way & 46th Street.
and ANOTHER SMITH-GOLDEN HIT
3 WISE FOOLS Evs. 8:30. Mts. Wed. & Sat.
CRITERION, B'way, 44th St.

Cohan & Harris West 42d St. Eves. 8:20. Mats. Sat. & Wed., 2:20.
Most Fascinating Mystery Play Ever Written
THREE FACES EAST
Hundreds Turned Away Every Performance.

LYCEUM West 45th St. Evenings at 8:20. Mats. Today & Sat., 2:20.
MATINEE TODAY AT 2:20.
DAVID BELASCO Presents
DADDIES

STANDARD B'way & 90th St. Evs. 25c to $1 Matinee Today, 25-50c.
HENRY MILLER & RUTH CHATTERTON "A Marriage of Convenience"
Notable Company, incl. Jose Ruben.
Next Week: "THE RIVIERA GIRL"

HENRY MILLER'S THEA. 124 W. 43 St.
NEXT MONDAY NIGHT. Seats Now.
A NEW COMEDY "BACK TO EARTH"

GEO. M. COHAN THEATRE, B'way, 43d St. First Mat. Xmas Day
XMAS EVE. TUES., DEC. 24—Seats Today
ROBERT HILLIARD in "A PRINCE THERE WAS"
From a story by Darragh Aldrich
Put into play form by GEO. M. COHAN

BELASCO WEST 44TH ST. Evenings 8:20. Mats. Today & Sat., 2:20.
MATINEE TODAY AT 2:20.
FRANCES STARR
in "TIGER! TIGER!" A New Play by Edward Knoblock

LIBERTY West 42d St. Evenings at 8:15. Mats. Sat. & Wed., 2:15.
The Rainbow Division of Musical Comedies
GLORIANNA
with ELEANOR PAINTER

CORT West 48th St. Eves. 8:20. Mats. Sat. & Wed., 2:20.
"'ULLO 'ERE'S A 'IT!" The Better 'Ole
With MR. and MRS. COBURN

GLOBE B'way & 46th St. Eves. at 8:20. Mats. SAT. & WED., 2:15.
JULIA SANDERSON AND JOSEPH CAWTHORN
SAM HARDY DOYLE & DIXON in "THE CANARY"

VANDERBILT Thea., 48th St. E. of B'way. Evs. 8:30. Mts. Thrs. & Sat. 2:20
ARTHUR HOPKINS Presents
EMILY STEVENS
In a New Play by RITA WELLMAN
THE GENTLE WIFE
OPENING XMAS EVE. TUES. DEC. 24th
SEATS ON SALE TOMORROW.

KNICKERBOCKER THEATRE, B'way & 38th St.
EVES. 8:15. LAST MAT. SAT., 2:15.
LAST 4 TIMES | THE FUNNIEST OF ALL THE SOLDIER MUSICAL COMEDIES
"Good Luck Sam"
NEXT MONDAY NIGHT. Seats Today.
JOHN CORT'S New Musical Comedy
"LISTEN LESTER" ALL STAR CAST
Holiday Mats. Xmas & New Year's Days.

METROPOLITAN OPERA
Tonight at 8, Aida. Muzio, Homer; Crimi, Montesanto, Mardones. Cond., Moranzoni.
Fri. at 8. Faust. Farrar, Delaunois, Howard; Martinelli, Couzinou, Rothier. Cond., Monteux.
Sat. at 2, Forza del Destino. Ponselle, Braslau; Caruso, De Luca, Mardones. Cond., Papi.
Sat. at 8:15 (75c. to $3), La Boheme. Alda, Romaino; Martinelli, Scotti, Segurola. Cond., Papi.
Sun. Eve. Concert, 50c to $2. Cantor Rosenblatt. Hempel; Laurenti. Orch. Cond. Hageman.
Next Mon. at 8. Tabarro, Angelica, Gianni Schicchi. Farrar, Muzio, Easton; Crimi, De Luca, Montesanto. Cond., Moranzoni.
Xmas Day Mat. at 2 ($1 to $5), Cavalleria Rusticana. Easton, Braslau; Althouse, Chalmers. Pagliacci. Muzio; Caruso, Montesanto. Cond. Moranzoni.
Wed. Xmas Night, 8:15, Daughter of the Regiment. Hempel, Howard; Diaz, Scotti. Cond., Papi.
Thurs. at 8:15, Butterfly. Farrar, Fornia; McCormack, Chalmers, Bada. Cond., Moranzoni.
BROOKLYN ACADEMY OF MUSIC.
Tues., Dec. 24, at 8, Aida. Rappold, Homer; Kingston, Couzinou, Mardones. Cond., Moranzoni.
New Year's Eve. at 7:45, Faust. Alda, Delaunois; Martinelli, Couzinou, Rothier. Cond., Monteux.
HARDMAN PIANO USED.

SAT. EVE., DEC. 21st
PEOPLE'S SYMPHONY
Announce
TRIO de LUTECE
Washington Irving High School
(Irving Place and 16th Street)
Second of a Series of Chamber Concerts by Noted Organization, incl. Philharmonic Trio, David & Clara Mannes, N. Y. Chamber Mus. Soc., Berkshire Str. Quar. Course ticket to five remaining concerts $1. Apply Macy's, Wanamaker's, or at door.

PHILHARMONIC
SOCIETY OF NEW YORK
JOSEF STRANSKY..........Conductor
CARNEGIE HALL
Tonight at 8:30 & To-mw (Fri.) aft. at 2:30
Soloist MISCHA ELMAN
TCHAIKOVSKY, Viol'n Concerto.
WAGNER—Prelude and Love Death, from "TRISTAN and ISOLDE."
NEXT SUNDAY AFTERNOON AT 3.
Soloist ETHEL LEGINSKA
ALL RUSSIAN PROGRAMME
Kallinikow, Rubinstein, Rimsky-Korsakoff
Tickets at Box Office. Felix F. Le fels, Mgr.

LEXINGTON THEA. 51st St. & Lexington Ave.
BERNARD M. O'NEILL Presents
Peace Carol Concert
SUNDAY EVE., DEC. 22, AT 8:15.
Paulist Choristers
FATHER FINN..........Conductor
Assisted by
Russian Symphony Orchestra
MODEST ALTSCHULER........Conductor
Tickets 75c to $3, Box Office. Mgt. Daniel Mayer.

FOURTH BILTMORE
FRIDAY MORNING MUSICALE
Grand Ballroom, Hotel Biltmore,
Tomorrow (Friday) Morning at 11.
Biltmore Musicales begin promptly at 11:05
JOHN McCORMACK
RUDOLPH GANZ
LILY MEAGHER
Res. Seats $3, Box Seats $5, Now on Sale at Biltmore Box Office from 9 to 6 (Balcony floor). Mgt. R. E. Johnston. Knabe Piano.

MAXINE ELLIOTT'S THEATRE.
LAST BUT ONE RECITAL.
Next Sunday Eve., December 22d, at 8:15,
GUILBERT
Direction Daniel Mayer. (Knabe Piano.)

Aeolian Hall, Sunday Aft., Dec. 22, at 3.
Levitzki
Tickets 75c to $2. Mgt. Daniel Mayer. Baldwin Piano.

CARNEGIE HALL.
Saturday Afternoon, Dec. 21, at 2:30.
Rachmaninoff
Concert of Music for Piano.
Tickets $2.50 to $1, now on sale. Direction C. A. Ellis.

PRINCESS Thea., Sun. Aft., Dec. 29, at 3
SONG RECITAL BY
JOHN CHARLES THOMAS
Tickets $2 & $3. Mgt. Julian Pollak.

AEOLIAN HALL, TO-NIGHT AT 8:15.
SONG RECITAL
Greta Masson
Seats Box Of. Mgt. R. E. Johnston. (Knabe)

PLAZA Madison Ave. at 59th St. GABY DESLYS "INFATUATION"

By special permission of
Col. Wm. Allen Phillips,
Commanding Officer, Soldier Boys of Aberdeen Proving Grounds, Md., presents
ATTA BOY
with Capt. Frank Tinney
and Company of 150 Enlisted Men.
Staged by Capt. Frank Tinney & Jack Mason
Opens Lexington Theatre
Lexington Ave. & 51st St.,
December 23rd
Tickets now on sale, 50c. to $2.00.

27TH ST. & LEXINGTON AVE.
Evgs. 8:15. Mats. Sat. 2:15.
Phone Mad. Sq. 2051
Seats 50c to $2
Bramhall Playhouse
"DIFFERENCE IN GODS"
GREAT SPIRITUAL PLAY.

AMERICA'S FOREMOST THEATRES AND HITS UNDER THE DIRECTION OF LEE & J. J. SHUBERT.

WINTER GARDEN B'WAY and 50th St. Evgs. at 8:00.
MATINEE TODAY AT 2.
AL JOLSON
And Incomparable Company of 150 in
37th Week in New York. SINBAD Extra Matinee Xmas
Sunday Night Concert
15—ALL-STAR ACTS—15

Century Grove ROOF OF CENTURY THEA. at 11:30. Phone Cdl. 8800.
NEW CENTURY MIDNIGHT WHIRL A SENSATION!

CENTRAL B'way & 47th. Bry. 17. Evs. 8:30 Matinee Wed. & Sat., 2:30.
Alice Brady
Personally in
Forever After
Moves to Playhouse Next Mon.
CENTRAL THEA. Beginning NEXT MON. Seats Today Mat. Xmas
Arthur Hammerstein's Newest Musical Play
SOMEBODY'S SWEETHEART

Most Charming Musical Show in N. Y.
LITTLE SIMPLICITY
at the
Evs. 8:15. ASTOR THEATRE Mats. Wed. and Sat., 2:15.
Moves to 44th St. Thea. Next Mon.

ASTOR THEATRE BEGINNING XMAS NIGHT Seats Today
A new Comedy EAST IS WEST with FAY BAINTER

44TH ST. Thea., Just W. of B'way. Evs. 8:15.
LAST WEEK
Prices 50c. $1.00, $1.50. Boxes $2.00.
MANTELL Tonight & Sat. Night LOUIS XI
Friday Night. "Romeo and Juliet"; Sat. Mat. "Merchant of Venice."
MON., DEC. 23. LITTLE SIMPLICITY
Will Move Here From the Astor Theatre
Matinees Xmas and Saturday

SHUBERT West 44 St. Tel. Bryant 3439. Evs. 8:30. Mats. Wed., Sat., Xmas.
BETROTHAL
By MAETERLINCK, Author of BLUE BIRD

French Thea. du Vieux Colombier
65W. 35th. Ev. 8:15. Mats. Today & Sat., 2:15.
This Week Double Bill 'Les Caprices de Marianne' & 'Le Fardeau de la Liberte'
Seats 50c. to $2. Saturday Night Popular Prices.

BIJOU 45th. W. of B'way. Evs. at 8:30. Mats. Wed., Sat. & Xmas, 2:30.
JOHN D. WILLIAMS Presents
"COMPLETE SUCCESS."—World.
H. B. Warner in Sleeping Partners with Irene Bordoni

PRINCESS Mats. Wed., Sat. & Xmas. Evenings at 8:25.
"OH, MY DEAR" Smartest of all Princess musical comedies

MOROSCO West 45th St. Evenings at 8:20. Mats. Sat. & Wed., 2:20.
FLORENCE NASH in "REMNANT" 2nd Month
with ORRIN JOHNSON & GREAT CAST

SELWYN THEATRE
West 42d St. Tel. Bryant 47.
Eves. 8:30. Mats. Wed. & Sat., 2:30.
Jane Cowl
IN
The Crowded Hour
BEST COMEDY DRAMA SINCE "WITHIN THE LAW"

MAXINE ELLIOTT'S
West 39th St. Tel. 1476 Bryant.
Eves. 8:30. Mats. Wed. & Sat., 2:30.
Tea for 3
A TONIC FOR THEATRE-GOERS

LOEW'S 7th Av. at 125th St. Eves. 25c-$1.
Mat. Today, 25c-50c.
"SEVENTEEN"
Next Week WILLIAM FAVERSHAM MAXINE ELLIOTT in "Lord and Lady Algy."

CASINO B'way & 39th St. Eves. 8.15. Mats. Wed., Sat. & Xmas, 2:15.
SOMETIME with ED. WYNN
MERRY MUSICAL ROMANCE.

LYRIC 42 St. W. of B'way. Eves. 8:30. Mats. Wed., Sat. & Xmas, 2:20.
Roland West's Thriller of Thrillers
Not a War Play THE The Season's Hit.
UNKNOWN PURPLE
with RICHARD BENNETT.

48TH ST. Thea., E. of B'way. Eves. 8:30. Matinees Thurs. & Sat., 2:30.
The BIG CHANCE
With MARY NASH

REPUBLIC West 42d St. Eves. at 8:30. Mats. Sat. & Wed., 2:30.
FLORENCE REED in ROADS of DESTINY

HUDSON WEST 44TH ST. Eves. at 8:15. Mats. Sat. & Wed., 2:30.
Louis MANN & Sam BERNARD in FRIENDLY ENEMIES

ELTINGE West 42d Street. Evenings 8:30. Mats. Sat. & Wed., 2:30.
UNDER ORDERS

HARRIS West 42d St. Evenings at 8:30. Mats. Sat. & Wed., 2:30.
Kalich IN "THE RIDDLE: WOMAN"
With Anson, Herne, Baker, Bruning
MOVES NEXT MONDAY TO
FULTON THEATRE B'way & 46th St. Mats. Wed. & Sat.
Extra Holiday Mats. Fri., Dec. 27 & Jan. 3

BOOTH 45th. W. of B'way. Evenings 8:45. Mats. Sat. & Next Fri., 2:30.
BE CALM CAMILLA Clare Kummer's New Comedy.
"PURE GOLD."—Corbin, The Times.

John Barrymore
in TOLSTOI'S REDEMPTION
PLYMOUTH W. 45th. Evs. 8:30.
Phone Bry. 40. Mats. Sat. & Next Thrs.

SPECIAL—PLYMOUTH THEATRE
TOMORROW, 3 P. M.
& Saturday Morning, 10:30.
WALTER HAMPDEN as HAMLET
"Greatest Living Hamlet."—Clayton Hamilton.

PARK Thea., Columbus Circle, 59th Phone Col. 9590. Eves. 8:15; Matinee Sat., 2:15.
"Most sparkling comic opera gem Gilbert and Sullivan have produced."—Eve. World
THE Gondoliers "A triumph."—Times.
Next Week: Mon. & Tues. Nights, GONDOLIERS
Wed. (Xmas) Mat. & Fri. Night, PINAFORE
Wed., Thurs., Sat. Nights, Sat. Mat. MIKADO

BROADHURST 44th, W. of B'way. Evs. 8:15. Mats. Today, Sat., Xmas.
MATINEE TODAY 2:15
NORA BAYES
in her Joyous Play LADIES FIRST

BELMONT Thea., 48th. E. of B'way. Evs. 8:30 Mats. Wed., Sat., Xmas, 2:30.
WALKER WHITESIDE in THE LITTLE BROTHER "Intensely Dramatic."—World.
With TYRONE POWER.

COMEDY Thea., 41st. nr. B'way. Eves. 8:30. Mats. Today, Sat. & Xmas, 2:30.
Norman Trevor—Cyril Harcourt
Peggy Hopkins.
A PLACE IN THE SUN By Cyril Harcourt.

44th St. Roof Thea., Atop 44th St. Thea. Evs. 8:30. Mat. Sat., 2:30.
HOORAY FOR THE GIRLS
Benefit Devastated France

WILLIAM COLLIER In "NOTHING BUT LIES"
LONGACRE West 48th St.
Eves. 8:30. Matinees Sat. & Wed., at 2:30.

Shubert-Riviera B'way & 97th. Eves. 8:15. Mat Today. Best Seats 50c
Highest Price Orch. Seats, Evs., $1.00 | Lombardi, Ltd., with Leo Carrillo.
Next Wk., Mr. & Mrs. Drew—"Keep Her Smiling"

MOCK MODESTY

Mock Modesty Always Has Been and Still Is the Curse of Civilization. The Very Silence That Is Supposed to be Golden Often Proves to be Criminal.

If You Would Have Your Sister or Your Daughter Know the Truth About the Most Vital Thing in Life—the Protection of the Human Body Against Disease—Don't Allow Mock Modesty to Stand in the Way.

THE SCARLET TRAIL

Opening at the 39th Street Theatre next Saturday Tells the Truth Just as It Was Told in the Remarkable Booklet, "Don't Take a Chance."

DAILY AT 1, 3, 5, 7, 9. PRICES: MATS., 25c. EVES., 25c. to 50c.

Christmas Suggestion
A subscription for the balance of the OPERA SEASON would make a very acceptable Christmas gift. We can meet your requirements.
Subscription Seats for the Opera at Box Office Prices.
Subscription Tickets Resold on 10% Commission Basis.
ESTABLISHED 1859.
TYSON & CO.
THEATRE, OPERA AND CONCERT TICKETS.
MAIN OFFICE: LONGACRE BUILDING 1472 Broadway 4080 BRYANT.
DOWNTOWN OFFICE: 96 Broadway 9100 RECTOR.

MANHATTAN OPERA HOUSE, 34th, West of B'way. LAST 4 TIMES
Evgs. 8:15. Last Matinee Sat. 2:15
DAVID WARFIELD
in "THE AUCTIONEER."
Prices 25c. to $1.50. Alwyas 500 Orch. Seats $1.
Beg'g XMAS NIGHT—Seats Now on Sale.
CHAUNCEY OLCOTT
In George M. Cohan's New Comedy, "THE VOICE OF McCONNELL."

National Academy of Design
WINTER EXHIBITION
Now Open | Adm. Incl. Catalogue 50c
FINE ARTS GALLERIES.
215 WEST 57TH ST.
10 A. M. to 6 P. M. Sun. 1:30 to 6.

OPERA TICKETS Seats tonight, Aida. Sat. Mat., Caruso, Forza Del Destino. All operas. Subscriptions bought, sold, exchanged. Conseli, 1438 B'way (40-41 St.) Phones Bryant 7877-7878.

Loew's American Roof 42d St., W. of B'way. Every Evg. at 8:15.
KENNY & HOLLIS, 8 other acts. In the Theatre, CLARA KIMBALL YOUNG, "The Road Thru the Dark." | All Seats Reserved 25, 35, 50

B. F. KEITH'S PALACE B'way & 47th St. Mat. Daily, 25c-$1
BLANCHE RING
ANNETTE KELLERMANN
Chic Sale, Johnny Burke.
BLANCHE BATES

B. F. KEITH'S RIVERSIDE B'way & 96th St.
BERT WILLIAMS
LIEUT. GITZ-RICE, Lois Josephine & Tyler Brooke, "WHAT GIRLS CAN DO"

COLUMBIA B'way & 47th | Twice Daily 2:15 & 8:15. | Popular Prices.
THE SIGHTSEERS with Gus Fay.

EVERYTHING AT THE Hippodrome
Matinee Today, Best Seats (Except Boxes) $1.00 Evgs. at 8:15

OPERA TICKETS Subscriptions Bought, Sold & Exchanged. Season or Alternate performances. JACOBS' TICKET OFFICE, NORMANDIE HOTEL, B'way & 38th St. Greeley 6442.

MOTION PICTURES.

RIVOLI B'way, 49th St. 20, 30, 60 Evs. $1 | Douglas Fairbanks in "ARIZONA." RIVOLI ORCHESTRA
RIALTO Times Square 20—30—60. | WM. S. HART in "Branding B'way." RIALTO ORCHESTRA

BROADWAY Theatre, Broadway at 41st St. 10 A. M. to 11 P. M.
Priscilla Dean in "THE WILD CAT OF PARIS"
AND A PHOTOPAY NOVELTY, PRESENTING THE 20 GREATEST STARS OF THE SCREEN

STRAND B'way & 47th St
VIVIAN MARTIN in "Mirandy Smiles."
Ladies' Quartette and STRAND ORCHESTRA

LOEW'S NEW YORK THEA. & ROOF 10, 20, 30
Cont. 11 A. M. to 11 P. M. Roof to 1 A. M.
Clara K. Young, 'The Road Thru the Dark'

81st St. Theatre on B'way. Tel. Schuyler 3999
"Under Four Flags" Action Thrills
Also Greater VAUDEVILLE.

The New York Times

"All the News That's Fit to Print."

PUBLISHED EVERY DAY IN THE YEAR BY THE NEW YORK TIMES COMPANY.
Adolph S. Ochs, Publisher and President.
B. C. Franck, Secretary.

NEW YORK, THURSDAY, DEC. 19, 1918.

OFFICES: [Telephone Bryant 1000.]
Times Building............Times Square
Times Annex..43d St., west of Broadway
Downtown..............7 Beekman Street
Wall Street..............2 Rector Street
Harlem..2,100 Seventh Av., near 125th St.

Bronx....................2,914 Third Avenue
Washington Heights..........3,525 Broadway
Brooklyn..................401 Fulton Street
Staten Island....93 Stuyv. Pl., New Brighton
Queens.....317 Fulton Street, Jamaica, L. I.
Elizabeth........................250 Morris Av.
Hoboken....................61 Second Street
Jersey City............80 Montgomery Street
Paterson....................13 Park Avenue
Washington....................Riggs Building
Chicago...........1302-1304 Tribune Building
St. Louis.......409 Globe-Democrat Building
Detroit.....................403 Ford Building
San Francisco..............742 Market Street
London...........12 Salisbury Square, E. C.
Paris.....Au Matin, 6 Boulevard Poissonnière

SUBSCRIPTION RATES.

TWO CENTS in Metropolitan District (50 mile radius). Three Cents within 200 miles. Four Cents elsewhere. Sunday, Five Cents, City; Seven Cents elsewhere.

By Mail, Postpaid.	One Year.	Six Months.	One Month.
DAILY & SUNDAY....	$11.00	$6.00	$1.00
One week, 35c.			
DAILY only	9.00	4.50	.85
One week, 30c.			
SUNDAY only	3.00	1.75	.30
SUNDAY only, Canada	6.00	3.25	.55
Foreign Rates.			
DAILY & SUNDAY....	$26.00	$13.30	$2.40
DAILY only	17.40	8.90	1.45
SUNDAY only	9.75	5.12	.86

Binder, Picture Section, $1.75; Magazine, $1.25.
THE ANNALIST, (Mondays,) per year, $4; Canada, $4.50; other countries, $5. Binder for 26 issues, (one vol.,) $1.25.
TIMES BOOK REVIEW, (Weekly,) per year, $1; Canada, $1.50; other countries, $2.
TIMES MID-WEEK PICTORIAL, (Thursdays,) 1 year, $5; Canada, $6; other countries, $6.50. Binder for 52 issues, $1.25.
THE NEW YORK TIMES CURRENT HISTORY, Illustrated Monthly Magazine, one year, $3, (foreign, $4.) Per Copy, 25c.
THE NEW YORK TIMES INDEX. Quarterly—Full Cloth, per copy, $2; per year, $8.
Entered as second-class mail matter.

The Associated Press is exclusively entitled to the use for republication of all news dispatches credited to it or not otherwise credited in this paper, and also the local news of spontaneous origin published herein.
All rights of republication of all other matter herein are also reserved.

ITALY AND THE JUGOSLAVS.

The hope of an amicable and equitable adjustment of the contest between Italy and the Jugoslavs is better than those who read the arguments of their spokesmen might suppose; an advocate must present the extreme claims of his client, and such evidence as there may be to back them up. Nevertheless, the situation at present is one of real danger, an actual threat to the future peace of Europe, and a sort of test case by which we may judge the strength of the growing tendency to adjust international disputes on the basis of harmony rather than of insistence on what may seem to be immediate interest.

The Jugoslavs, save for extremists whose views are not likely to have weight, are willing to leave all territorial decisions to a vote of the populations concerned; the Italian Government is not, so far as we may judge by present expressions of opinion. This is not the attitude of the Italian people; nowhere has the annexationist program embodied in the treaty of April, 1915, been so vigorously criticised as in Italy itself, where the great liberal papers have again and again pleaded for a friendly understanding with the Slavs which shall insure friendship between the two nations that lie along the shores of the Adriatic. It is not by any means the attitude of the entire Government, for Premier Orlando, Dr. Nitti, the Minister of Finance, and several of their colleagues have been the leaders in the movement of reconciliation which reached its high-water mark in the Congress of Rome last April. The leader of the forces which are determined to exact the utmost is Baron Sonnino; and as Foreign Minister he controls Italian propaganda abroad.

Legally the Italian case is a good one on the surface; the Treaty of London was a contract by which certain specific things were promised to Italy in return for her participation in the war. She did her part and now asks for payment. It may quite well be argued, however, that a treaty which authorized the incorporation into Italy of several hundred thousand members of another civilized race who wanted to be free to unite with the rest of their own people was contrary to public policy; the attitude of the Italian members of the Peace Conference on this question will offer opportunity to judge of the workability of various schemes of international adjudication. There is considerable merit, too, in another Italian argument, that as the Italian Army was the principal factor in overthrowing the Austrian Empire; an event one of the consequences of which was the liberation of the Jugoslavs of the Dual Monarchy, she has the chief voice in the disposition of the properties of that defunct institution. But it has been recognized quite as fully in Italy as anywhere else that, if Italy is to crown her overthrow of Austria by imitating Austrian methods and creating a Jugoslav irridenta in Dalmatia, she will be exposed in some degree to the dangers that long beset the Hapsburg monarchy. The majority of the Jugoslav race is Serbian. Serbia is as much a part of the Jugoslav State as Dalmatia, and the world cannot forget that Serbia did much gallant fighting against Austria; divisions of Jugoslavs were organized among the prisoners taken by Russia and Serbia, and fought bravely against Austria and Bulgaria; and the revolutionary movement in the Jugoslav provinces, coincident with the risings of other subject nations, did much to facilitate the Italian achievement of destroying the Austrian Army on the Piave.

There is a large body of Jugoslav sentiment which would be willing to give up the maintenance of a Jugoslav navy and leave the Italian fleet unchallenged in the Adriatic, in return for the cession of the Dalmatian Islands, whose population is almost entirely Slav, and includes the seamen who might be expected to build up a great Jugoslav merchant marine. The Slavs cannot claim Trieste; the western part of Gorizia-Gradisca and Istria is predominantly Italian; and Fiume, Zara, and perhaps one or two other ports contain a predominant Italian population whose rights should receive full recognition. Beyond that, however, Italy has no claims on the principle of nationality.

It is perhaps an accident that the forces of reaction which exist in every country are for the moment so strong at Rome; the world expects confidently that the Italian representatives at the Peace Conference will take a somewhat different attitude, more in accordance with that which certainly represented the preponderant Italian sentiment during the dark days of last Winter, and probably represents it even today. To make her neighbor east of the Adriatic a friend rather than an enemy is the affair of Italy; to obtain a settlement which shall not breed resentments that may lead to future wars is the interest of the whole world.

THE WAR CORRESPONDENTS.

Praise from Sir Douglas Haig, who does not talk about his own achievements, the soldier without fear and without reproach, one of the great leaders in the world war, may well be cherished. In a farewell interview with the newspaper correspondents of the allied and neutral nations at Cologne on Monday, the British Field Marshal gave them credit for qualities of service, efficiency, and loyalty which they would never have claimed for themselves:

> I know that you have displayed untiring energy and contempt for danger in following the troops in all their offensive actions. I know that you have done your utmost to give accurate and complete information to the public through the great journals you represent. It was impossible to do more than you gentlemen have done.

The American correspondents, Sir Douglas Haig testified, had written fairly and generously about the behavior of British soldiers in battle, and "they," (the correspondents,) he said, "had a large share in producing "the mutual esteem which now exists "between the two countries." And the British commander showed that he possessed both sympathy and vision when he said, after observing that in no previous war had the relations between the army and the press been so harmonious:

> Perhaps that is one reason why we are at this moment standing on this bridge over the Rhine.

The power of the press has never been so triumphantly manifested as in this war on the side of the Western Allies, and it was the highest wisdom to permit correspondents to accompany the armies and write freely, but within legitimate censorship bounds, about the operations of the troops. A democratic war with a muzzled press would have been incomprehensible. The correspondents forged a link of comradeship between the soldiers of the Allies by writing truthfully about their campaigns, and faith in the triumph of the common cause never failed. The correspondents did not violate the trust reposed in them. Sir Douglas Haig's approbation reflects the judgment of all competent observers.

THE POSTAL AIR SERVICE.

The Post Office Department starts its New York-Chicago mail service and on the same day the public reads the report of a debate in the House on the department's financial methods. No department of Government comes nearer to the people than the Post Office, and there is particular interest in its air service. Soon the thousand miles to Chicago may be traversed in a nonstop flight. Already that is more within the capacity of the machine than of its driver, and it requires but little more speed to make practical a mighty leap surpassing any imagined by writers of fiction about flying carpets or nine-league boots. The popular interest in the establishment of the service is an asset creating a presumption in favor of the department's enterprise. In no quarter is there any disposition to decry it. If rather spectacular than practical at present, he would be bold who would set limits to its possibilities in the near future, and thus deny the utility of the attempt to halve the quickest time possible short of wire service. The good wishes of the public go with the department and its fliers.

Nevertheless it is as necessary to consider the finances as the mechanics of the flying mail. Peace finds thousands of trained fliers and many thousands of machines left on the nation's hands. No one would have advised making those expenditures originally for the sake of the Post Office. Hardly any would refuse to the Post Office the use of machines which otherwise must be scrapped, or maintained without practical use as an adjunct of the military establishment. A flier and his machine hardened by habitual duty in carriage of the mails would have great military value in any future war, and that value would be increased if the training were to be by the army for the use of the Post Office Department. It is less clear that the same training might be given by the Post Office Department for the use of the army in war. However that might be, it is clear that the highest use of the men and machines would be reached by the co-operation of the departments, rather than by either seeking a monopoly for itself. The point is worth insisting upon, for it applies equally to trucks useful for the rural mails. The nation has many millions invested in them, and the rural service is run at a loss. It would be hard to suggest a better use for this material than to put it at the service of the Post Office. That would certainly reduce costs, and might enable a true profit.

But the machines ought not to be a gift. They should be charged to the department and made to earn their cost. If that is impossible, at least the country ought to know what the loss is. It is a reproach to the Post Office that the services which are so universally supplied, and for which support is not grudged even if a deficit is earned, are not accounted for in the manner which saves private undertakings from bankruptcy. This is the fact which more than any other obstructs the department's adventure into the wire services. They involve a capital cost, on the department's plans, of a billion or two. That is enough for even the United States to think about, and it is proposed by a department which has shown itself to be so financially irresponsible that it proposes to make a profit on a record of actual loss which it fears to face by making a fair statement of it.

In the matter of the air mails, according to the debate in the House, the department asked for a sum which the House committee found to be one-seventh of what the service requires. Representative La Guardia, who is a practical army flier, said that the Post Office so far underestimates the costs that its bills will run up to over seven millions for personnel, which the army could supply for half that sum. Representative La Guardia no more than any one else is opposed to the air mails. His opposition is to the recklessness of expense shown by the requisition on behalf of the department by Representative Moon. There is no surprise in that, for Mr. Moon showed the same readiness to run up unlimited expense for the country in the matter of the wire services. Representative La Guardia wants the War and Post Office Departments to co-operate. Representative Moon wants the War Department to be directed to put its machines at the service of the Post Office. The difference is not whether the thing should be done, but whether it should be done without regard to procuring the most utility for the least expense. It is only necessary to state the fact that there are now four air services with independent budgets to create the impression that the four would cost less and render greater service, in peace at least, if they were unified under the department which has the better record for efficiency. The army is not niggardly. Far from it. But its record for both economy and efficiency is better than that of the Post Office, which boasts first of profit where the army thinks first of service. The army fliers might be put under the direction of the Post Office, but the training, upkeep, and supply would better be left with that department which would do them better, and with further thought of possible military use.

THE PRIVATE FROM THE BRONX.

"The only things which matter in "war," John Masefield says, "are "courage and the love of your com-"rades." They win battles, they save beleaguered battalions. Courage in emergencies is heroism, and for extraordinary heroism the Distinguished Service Cross is awarded by our Government. A humble recipient of it, as announced in an order by General Pershing, is Abraham Krotoshinsky of 811 Ritter Place, the Bronx, a private in Company K, 307th Infantry. He volunteered for a service which seemed certain death, for other men had fallen wounded, or had been killed, or were accounted "missing," in attempting the duty which the youngster from New York sprang to perform with no illusions about its perils.

The place was the Argonne Forest, where death became very familiar to the American soldier. It was full of "Bloody Angles." The organization to which Krotoshinsky belonged was the "Lost Battalion." Surrounded by the enemy and cut off from the rest of the American Army, it had decided to die rather than surrender. Everybody knows the story now, a deathless story. Runner after runner was sent out—they were all volunteers—to get through the enemy's lines and bring relief. Every man was a target as soon as he went "over the top." It was the valor of cold blood that made him run the risk. He would probably be the victim of a sniper if a shell did not do the work. Death by an ordinary wound is bad enough, but it has no such terrors as extinction by a shell, the shattering of the human frame into indistinguishable pieces, which accounts for so many of the "missing." No man had got through, for there was no cheering of relieving troops, no signal of aid coming, when the call for a volunteer was made again. Krotoshinsky spoke first, stepped up to the ordeal, went over in full view of the enemy, and was off to save the "Lost Battalion."

General Pershing's citation says that "patrols and runners had been repeatedly shot down." There seemed little hope, a ghost of a chance, for the private from the Bronx. What a sight it must have been, the race against death! At Port Hudson the Confederates cheered the Massachusetts hero, Colonel William Francis Bartlett, jumping the tree roots of their abatis on a white horse, as he led his men to the charge far in advance of them—he went down at last, once more grievously wounded. One cannot imagine the Germans cheering the private from the Bronx as he faced the hell of their fire, now stumbling, now up again, always going forward undaunted to save the battalion, but if ever a fighting man deserved to be cheered by a generous enemy it was this courier who was captain of his soul and dared all for love of his comrades. Colonel Roosevelt extolled two of his Rough Riders, one of whom survived, for making a run through the fire of the Spaniards in Cuba, but what a sprinkling of bullets it was compared with the inferno of crater-making shells and machine-gun volleys in the great war!

The private from the Bronx is now numbered among the bravest of the brave. "Guess what my best staff officer was before the war," said a British General to John Masefield, who gave it up. The "best staff officer" had been a "barber's assistant," and the General's second best staff officer had been a "milkman's assistant," carrying cans on the early route. The General's "bravest" staff officer used to sell ribbons over a counter before the war. Abraham Krotoshinsky, it is said, was a barber. So you never know what your neighbor off for the war is going to do. And about the stock and names of the heroes to be you can never tell, especially when fifty nationalities leap from the melting pot at the call to arms. If the great war has proved anything, it is that men of all races and from all climes are brave to a fault, and that heroes may wear unfamiliar names; the name of Abraham Krotoshinsky, for instance.

THE PRESIDENT AND VENIZELOS.

Not the least important of the conversations preliminary to the Peace Conference was the early and long discussion between the President of the United States and the Premier of Greece. It was a meeting which must have given pleasure and profit to both men. Venizelos is one of the most distinguished representatives in Europe of the ideas with which President Wilson's name is associated, and in experience of the intricate tangles of conflicting aspirations and rival ambitions in the affairs of Eastern Europe he is unsurpassed. His claim to greatness would be securely established if it rested solely on his services to his own country, for modern Greece is very much of his making; and to him was due the eventual expulsion of the humble servant of a Prussian who sat on its throne, and the entry of the Greek people into the war on the side which their own ideals and sympathies led them to favor, in time to bear a considerable part in the campaign which finally closed the German corridor to the East.

Yet Venizelos's achievements in Greece may very possibly be regarded by history as the lesser part of his life work. "My success," he once said in the Greek Parliament, "has been due "to the fact that I have consistently "told the truth both to those above me "and to those below." His career is a welcome proof that success in politics is still possible to a man who follows such a rule; and his influence has been steadily favorable to the recognition of honesty and justice as elements not only desirable but practicable in international relations. He is by no means an impractical idealist; his was the principal part in the establishment of a League of Nations in precisely that part of the world where the formation of such a body was most difficult—the Balkan League of 1912, which overthrew the Turks. That league did not endure, but it is quite possible that if it had been left to the Balkan peoples themselves, if Austria and Germany had not instigated Ferdinand of Bulgaria in his attack on Serbia and Greece, it would have endured. Venizelos showed in 1915, no less than in 1912-13, a willingness to make concessions in the name of his own people for the general good of a group of peoples, and a courage sufficient to defend his policy against the shortsighted who could not follow it; if he was unable to reconstitute the Balkan League in 1915 the blame must be charged to the Bulgarians and to King Constantine, with the German-Austrian influence behind both. No man in the world can give President Wilson more information as to the practical difficulties in the way of international associations, and no man is more likely to be convinced that these difficulties can be overcome and must be overcome in the interests of a just and lasting peace.

TOPICS OF THE TIMES.

Mandatory, and Not Permissive.

Contrary to what hitherto has been the supposition, the wearing of silver chevrons, one for each six months of service, by soldiers of all ranks who have not been overseas is not a matter of permission, but of orders. In other words, it is obligatory for all who come within the terms of the new regulation—for the many whom it grieves or offends, as well as for the few, if any there be, who value the distinction conferred by this addition to the number of army insignia.

The misapprehension seems to have arisen from the wording of the original announcement, which was not quite definite on this point, but it is also probably true that there would have been no misunderstanding if a strong desire to find a reason or excuse for one had not existed. As the case stands, every home-staying soldier must wear one silver chevron if he has been three months in the service, and he must add another for each full six months of service after the first. So strong, however, is the disinclination thus to advertise the ill-luck, as a great majority of those thus to be designated consider it, of not having had a chance to go abroad, that there is something closely approaching a necessity for abrogating this thoroughly well-intentioned order, and for returning again to the system by which service stripes marked length of service and nothing else.

Discrimination Bound to Persist.

That a controversy should have arisen over the silver chevron is much to be regretted. Properly viewed—as it would be viewed by any reasonable person who gave the matter even a little real thought—there is nothing in the slightest degree invidious, nothing suggestive of a claim to superiority on the one hand or a charge of inferiority on the other, in a stripe showing that the wearer did what by competent authority he was ordered to do and that he did it well, else would he not still be in uniform. That is as much as can be said of any soldier to whom has not come opportunity to make a notable display of heroic courage, and of course nobody with common sense would think of scorning a soldier because no such opportunity had come his way.

It is, however, about as certain as anything can be that not only will the man who has served at the front incline to look down, more or less, on the man whose duty has been performed far from the firing line, but the general public does the same thing. In most cases to do so is cruelly unjust, but that seems to be the way that human beings are built and there is little or no use in complaining about it. What is, and cannot be changed, must be endured. But that is no reason for emphasizing such injustice by making its victims advertise their misfortune, while they would be helped if they were not forced to do so. And it is an unquestionable fact that in many, many cases men were kept on this side of the water, not because they did not have the inclination and ability to fight, but because they could contribute more toward winning the war by exercising here their large capacities as instructors or in other like positions.

A Heart and a Memory.

Highly significant letters accompany many of the contributions that are coming in for the "Hundred Neediest Cases." They show the existence of strong feeling on the part of the writers, not only that such needs as these are worthy of relief, but that to give it is both a privilege and an obligation.

Take, for instance, the letter written to his father in New York by Lieutenant De Witt C. Jones of the 319th Regiment, A. E. F. Evidently the Lieutenant has not yet seen this year's list, but he had seen and remembered those of former years, and he wanted to utilize the opportunity which he confidently assumed The Times would offer again this Christmas. So he wrote to his father to select what, in his judgment, were "the three most pitiful cases," and send $5 to each as his son's agent.

If the Lieutenant had wanted an excuse for not giving he had one much more than colorable, but he did not want one. He was even definite, or fairly definite, in advising the father as to what kind of cases were to be regarded as "most pitiful." They were those of "some struggling man with a family, or some boy up against it who needs a chance."

A bit colloquial in expression, that, but entirely lucid, and, best of all, without a trace of sloppy sentimentality or of a search for the picturesque or the exciting.

Imagining Victory in Defeat.

Exclamations over the peculiarities of German psychology are becoming tiresome through frequent repetition, but some new ones really are demanded by the accounts given in the dispatches of the reception which the returning soldiers are getting from the crowds in Berlin. Surely there is not another race on earth who would give these men a welcome differing in so few respects from the one that by ordinary—or real—human beings is accorded only to conquering heroes.

It is all right, and even fine, of course, to endure defeat bravely, and to make the best of it, so far as there is any best. The people of Berlin have more than excuse for acclaiming the courage of these men, and a fairly good excuse for expressing gratitude to them for preventing in Germany such devastation as they themselves wrought in Belgium and France. But all this one would expect to be done very quietly and with something like appreciation of the fact that the war started so hopefully had ended in the direst disaster recorded in modern history.

The Germans must know, or at any rate it is impossible to understand how they can fail to know, that their armies were beaten and beaten in the field. They did not even fight to the bitter end, as many another army has done. Instead they surrendered to avoid for themselves and their countries what their antagonists had suffered without a thought of giving up. That was probably wise—certainly was wise, from the grossly material point of view—but it was not heroic, it did not earn the cheers of a delighted populace.

General Pershing's Report.

To the Editor of The New York Times:

Thanks are due to your journal for printing General Pershing's official report in full.

It is a masterly composition worthy of all praise. Throughout the whole report there is not one single "I," but credit is given to every branch of the service and its commander, while the efficiency, tactics, and bravery of the Chief are ignored as if nonexistent. The work of our army and the modest report of its Chief should at once be placed in the hands of every school child in the United States, with explanatory maps, to illustrate the situations described. So it is to be hoped that the Board of Education will see that this is done.

M. K. VAN RENSSELAER.

New York, Dec. 5, 1918.

THE HUNDRED NEEDIEST CASES

You, whose roof-trees shelter love,
Warmth, and plenty, give of these
To your brother man who knows
Little of life's joy and ease—
At this time, remembering
What the Magi brought their King!

You, whose happy children dance
'Round their lighted Christmas tree,
Think of little crying ones,
Gaunt with cold and misery!
For the Babe in Bethlehem born,
Gladly give this birthday morn!

So that when the self-same Star
Lights next week our world again—
As that Night of Nights it shone
Over all Judea's plain,
Many centuries ago—
Christmas peace your hearts shall know!

MAZIE V. CARUTHERS.

WORLDWIDE PLAN TO AID MERCHANTS

Vanderlip Announces Bank's Aim to Furnish Trade Data in 100 Agencies Abroad.

PREDICTS BRIGHT FUTURE

Declares We Have Changed from Debtor Nation to One with $13,000,000,000 Balance.

Frank A. Vanderlip, President of the National City Bank, was one of the speakers at the regular monthly meeting of the New York Credit Men's Association at the Hotel Astor last evening. He took a very hopeful view of the future of American trade, and told of the plans of his bank in assisting in the development of the foreign trade of the United States. The City Bank, according to Mr. Vanderlip, is going to establish a sort of financial Cook's Tours. The bank has thirty-nine branches in foreign countries now, and they are to be increased to 100 branches and agencies, where travelling Americans interested in foreign trade can obtain information about trade conditions in the country in which they may be visitors.

For American travelers who do not speak the language of the country the City Bank branch in that country will supply interpreters, who will accompany the visitors and make possible easy language communication. These branches will also supply entrée to factories, to the business houses of wholesalers and jobbers and do everything else possible to supply all financial and commercial information required by visiting Americans. These same branches and agencies will also supply all possible information about American products and prices, as well as shipping routes, to the manufacturers and exporters, to importers and other possible buyers of American goods in the countries where they are located. The announcement was greeted with enthusiastic applause by the audience which completely filled the grand ballroom. Continuing, Mr. Vanderlip said:

"I believe we have emerged from this war almost immeasurably richer, in some things, and really richer in wealth than when we entered it. We have added to our manufacturing capacity, we have increased our shipping, we have built railroads in France that we own, we have built vast warehouses here and there. We have done much that has added to the national wealth, besides contributing a great deal that went directly to destruction.

Tells of War's Benefits.

"I believe that we have come out of the war richer, really richer, in a material way, tremendously richer in the world that we have come out into, because it is a world that is, I believe, shorn forever, at least for our lifetime, from the menace of militarism; richer in spirit, richer in the understanding of the unity of this nation, what we can do when we do it altogether, with one mind and one heart; richer in the experiences that we have all passed through, and particularly in the experience that the men who have gone into military service have passed through.

"I have been asked: 'How do the bankers feel, and what preparation do they expect to make to further a great extension of export trade?' I can only speak for one banker, but I will tell you something of how I feel about it. When you say 'foreign trade' to the average man, he thinks of export trade only. There has got to be two sides to foreign trade; it is perfectly simple to see that. You cannot buy a knitting needle in a foreign country without paying for it in one of three ways.

"It can be paid for by the shipping of gold, by the shipping of goods, or by the shipping of credits. Now there is no other way to do it. We have turned from a debtor nation to a creditor nation. We have changed our balance sheet about $13,000,000,000 internationally in our favor, and we are going to get at least $500,000,000 a year in interest from foreigners. We have brought in $1,300,000,000 of gold, and now we have a third of the monetary gold stock of the world.

"Well, how are foreign buyers going to pay for this great amount of exports we are hoping to make? Not with more gold, surely. Goods, yes, but in the next few months they have got to send us, and we have got to receive credits. That is to say, we have got to lend money in one form or another to pay for the purchases.

Sees Great Foreign Trade.

"Are we going to have a great foreign trade? I don't know, but I am sure of one thing—we are going to make a thundering try at it. I know that, because I believe I can sense something of the feeling of the country. And while here or there there is a man who thinks the domestic market is big enough, that we had better devote ourselves to that and not get into this troublesome foreign trade, as against that there are a great number of men showing a tremendous interest in the subject, manufacturers looking into markets, beginning to study the situation as never before."

Dean Joseph French Johnson of the New York University School of Commerce, who spoke before Mr. Vanderlip, was inclined to take a rather gloomy view of the business situation in this country during the period of world reconstruction, and expressed the opinion that, unless the Government and business are managed with great caution and wisdom, we shall see falling markets, lower prices of commodities, lower wages, and—perhaps—bread lines.

Y.M.C.A. DISCUSSES BUDGET.

John R. Mott Says Criticism of Organization Must Be Examined.

The National War Work Council of the Y. M. C. A. met in all-day session yesterday at the Hotel Biltmore to consider the budget for the work of the association up to July 1, 1919. No figures were made public as they must first be approved by the War Department, but it was said that the total amount had been so apportioned that not more than $100,000,000 would be spent, and in so far as possible it would be made to cover all expenses until the troops are entirely demobilized. Among those present were Cleveland H. Dodge, T. Coleman du Pont, John R. Mott, George W. Perkins, John D. Rockefeller, Jr., Will H. Hays, and Bishop Luther B. Wilson. The money which the association has on hand will enable it to continue its work on the present scale on the assumption that the American soldiers will be demobilized at the rate of 40,000 a day, and that the men overseas will be brought back until there are 1,250,000 men left in Europe.

John R. Mott, the General Secretary, in defending the association against the criticisms that have been made by returning soldiers and others, said: "We must realize that the most difficult and important problems are ahead of us. There is the problem of meeting and overcoming the great perils which have followed every war and the perils which confront us when demoralization follows demobilization. We must face the criticism which has been made against the Y. M. C. A., whether founded or unfounded. We should discover the unfounded criticism in the interest of honesty. We should discover the well-founded criticism in order to deal with it in a constructive way to the infinite aid of the association in the future. We must make careful accounting of the colossal stewardship which donors to the great funds, rich and poor, have intrusted to us."

MANN IN RACE FOR SPEAKER.

Republican Floor Leader Announces Candidacy for Champ Clark's Place.

Special to The New York Times.

WASHINGTON, Dec. 18.—James R. Mann of Illinois, Republican floor leader in the House, announced his candidacy today for the Speakership. This will probably throw Mr. Mann directly into the race with Frederick H. Gillett of Massachusetts, who has been acting leader for the Republican Party during the continued absence of Mr. Mann. Mr. Gillett has not announced his candidacy, but is expected to run.

There have been rumors that Mr. Mann would not make the race, and some time ago he said that his candidacy would depend upon the state of his health. But he disposed of all conjecture today by saying:

"After a conference with the Republican members from Illinois I have decided to be a candidate. My health has been re-established. It has been tested out in the hospital, and I have been testing it out on the floor of the House, and I never felt stronger in my life.

"The announcement of my candidacy meets with the approval of the Illinois delegation, and I also have been urged by a number of other members of the House to make the race."

The Illinois delegation held a meeting today, and it was after this that Mr. Mann's announcement was made. Of the twenty-two men from Illinois who will be members of the next House seventeen were present at the meeting. Representatives Mason, King, Yates, Madden and Chindbloom were absent.

It was regarded as very significant that, coincident with the declaration by Mr. Mann, was another by Martin B. Madden of Illinois that he would not be a candidate for the Speakership. Some time ago Mr. Madden said he would be a candidate for Speaker if his colleague did not present himself, but not otherwise.

When Mr. Gillett was told today that Mr. Mann had actually made the announcement he refused to make any comment.

It is still believed that Mr. Gillett will be a candidate, and if this turns out to be true there will be a sharp contest. There have been some criticisms of Mr. Mann by various Republican members of the House, and in some instances the adjective "dictatorial" has been applied to him. There is also talk of a probable division between Eastern States and the Middle West when it comes to the question of a race between Illinois and Massachusetts men.

Mr. Mann's recent statement that he would not support bills tending to embarrass the President in connection with the Peace Conference has earned him some enemies as well as friends.

Senator Sherman of Illinois recently made a violent speech against Mann in the Senate, stating that the Republican floor leader was a "self-constituted commander" whose lead he would not follow.

Julius Kahn of California, Towner of Iowa, and Fess of Ohio have been talked of as possible candidates for the Speakership, but definite movements in support of these men have not yet developed.

McADOO WILL TESTIFY.

Senate Committee Gets His Views on Railroad Control Extension.

Special to The New York Times.

WASHINGTON, Dec. 18.—The Senate Interstate Commerce Committee will confer tomorrow over Director General McAdoo's suggestion that Congress extend to five years the period of Government control of the railroads. The committee will arrange for hearings to ascertain public sentiment.

Senator Smith of South Carolina, Chairman of the Committee on Interstate Commerce, had a talk yesterday with Mr. McAdoo and told him there appeared to be a strong sentiment in Congress against extending the time and the committee intended to make an exhaustive inquiry. Mr. McAdoo impressed upon Senator Smith that, in suggesting the extension to five years, he did not intend to give the impression that the Administration was aiming at Government ownership.

"Mr. McAdoo made it plain," said Senator Smith today, "that all he wants is the opportunity for sufficient time to be given in which either to put the railroads back into private ownership or make some other disposition of them."

Mr. McAdoo will be a witness before the committee within the next few days. After that many other witnesses will be heard.

SEND COMMITTEE TO PARIS.

League to Enforce Peace Will Support President's Plans.

It was announced last night that Oscar S. Straus, formerly Minister to Turkey, would be Chairman and Hamilton Holt, editor of The Independent, Vice Chairman of the committee to represent the League to Enforce Peace during the Peace Conference. The names of the other members of the committee were not made public, but it was said that ten or more members of the organization intended to be in Paris while the Peace Conference was in session.

The credentials carried by these members will say that the purpose of the Paris committee which is to represent the league is to support the plans of the President of the United States in behalf of a league of nations and to advise the New York office of the league of ways in which it can best support the movement in America.

The league, it was said yesterday, had received messages from the British, French, and Italian societies organized to promote a League of Nations, expressing a readiness to co-operate in whatever efforts seemed advisable. A message from the Italian National Congress for the League of Free Nations, sitting in Milan, proposed an international meeting of the representatives of the kindred associations of the allied countries, to be called as soon as possible, in Paris.

Dates for leagues of nations congresses, to be held in February in seven cities under the auspices of the League to Enforce Peace, were announced yesterday at the national headquarters. Among the speakers will be William H. Taft, President of the league; A. Lawrence Lowell, President of Harvard University, and Frank P. Walsh, who until recently was Mr. Taft's associate on the War Labor Board as the representative of labor.

The dates and places of meeting are: New York City, Feb. 5 and 6; Boston, Feb. 7 and 8; Chicago, Feb. 10 and 11; Minneapolis, Feb. 12 and 13; San Francisco, Feb. 19 and 20; Kansas City, Feb. 24 and 25; Atlanta, Ga., Feb. 27 and 28.

FREUND COLLECTION SALE.

Old American Furniture and Italian Pieces in Clark Galleries.

Many pieces of unusual interest are to be found in the collection of antique furniture and other things assembled by Karl Freund, which are to be sold at the Clark Galleries beginning tomorrow afternoon and continuing through the afternoons of Saturday, Monday, and Tuesday. It seems an incongruity to speak of American-painted furniture and a Recamier chaise longue, but the two are combined in a delightful piece, simple, with graceful lines and an original rush seat. There is a curved head and foot piece, a long, gracefully scrolled arm or back at one side, and the painted design, fruit and leaves, is done in soft tones. Another excellent old American piece is a four-seat painted bench with the original rush seat.

The four chair backs which form the back of the bench are also painted in fruit and with simple designs in gold on a blue-green ground, and there are slender turned legs. Ten side and two arm chairs, painted, with rush seats, are in pleasing style and interesting pieces of New England make. There are many Italian pieces, including old iron work, candle stands, &c.; old English furniture and Duncan Phyfe, the distinguished American cabinet maker, is represented with some of his famous tables.

Small models of old-time vessels find a ready market these days, and in this collection are two interesting little, old schooners, four-masters, one with tin sails. A small bust which has distinction is of John Wesley in ministerial black, of Staffordshire ware, by Enoch Wood, Busslen.

RIGHTS OF NATION PERSIST AFTER WAR

Ex-Senator Sutherland Declares Constitution Resumes Its Sway in Reconstruction.

PROVIDES FOR EMERGENCY

Espionage Act Justified, He Says, as Are All Emergency Measures to Preserve the Republic.

There were facts for American Bolsheviki, Socialists, defeatists, and pro-Germans to ponder in the fifth of Senator George Sutherland's course of lectures on the Blumenthal foundation, delivered in Havemeyer Hall at Columbia University last evening. The former United States Senator from Utah continued the discussion, begun on Monday night, of "The War Powers—Extent and Limitations," in the light of the Constitution.

It was stern law and stout Americanism which the lecturer expounded, declaring that war is the greatest of all national emergencies, and that, if the National Government has not all the power necessary to meet every phase of that emergency, it is a part of the duty and privilege of Congress to pass whatever legislation may be necessary to confer that power.

Senator Sutherland held that it is better to violate the Constitution than to sacrifice the Republic.

"I have as much reverence for the Constitution as anybody," he said, "and I should be as loath as any one to disregard its provisions, but, I suspect, in exercising my choice I should be greatly influenced by the reflection that a fractured Constitution, however undesirable, would be a small disaster compared, for example, with a German victory."

That part of the lecture which dealt with what the speaker called "those vital powers of Government, the employment of which may become essential to our continued existence as a people," was as follows:

"We may safely deny to the General Government indifferent powers, or even important powers, if they concern only our ordinary relations with one another; but to deny to the General Government any power essential to the preservation of the nation is to gamble with the forces of life and death, and to court irreparable disaster. The Constitution looks to an enduring Republic and a perpetual Union made 'more perfect.'

"This the framers intended, and for this many thousands of brave men have perished. To hold that men may be called upon to die for these ends, but that the General Government lacks any conceivable power to attain them by means which will entail other and lesser sacrifices would be to convert the Constitution from a charter of human liberty into a deadly ambush. No such ghastly paradox can be admitted.

Cites Adams and Lincoln.

"The powers of the General Government are completely adequate. If the Republic shall ever fall—if our people shall ever be conquered by a foreign foe—if the Union shall ever be destroyed—it will be because we lack the will or the strength to fight, and not because our Government lacks authority to utilize every resource of the nation for its preservation.

"On the contrary, the power of national self-preservation is implicit in every line and letter of the Constitution, since the continued existence of that instrument is wholly dependent upon the continued existence of the nation whose Constitution it is.

"I repeat and apply the words of President Lincoln, in his letter to A. G. Hodges, April 8, 1864: 'I felt that measures, otherwise unconstitutional, might become lawful by becoming indispensable to the preservation of the Constitution through the preservation of the Union.'

"The power to declare war includes every subsidiary power necessary to make the declaration effective. It does not mean power to wage war feebly, with restricted means or limited forces. It means the power to proceed to the last extremity—to call to the service of the nation every vestige of property and every drop of blood in the land.

"It is a power that, once invoked, admits of no limitations—tolerates no qualifications—except such as are of a more vital character than the imperious necessity with which they compete; for since defeat may entail the loss of all that a free people hold dear, a people worthy to be free can be supposed to intend no otherwise than that, if all must, indeed, be lost, the sacrifice shall follow a stern resistance and an exercise of power which recognizes physical limitations alone.

"John Quincy Adams, speaking of the war power, said: 'This power is tremendous; it is strictly constitutional; but it breaks down every barrier so anxiously erected for the protection of liberty, of property, and of life.'

"When the powers of war and the rights of peace become irreconcilable, both cannot stand, and it requires no argument to demonstrate that in such case the rights of the individual, rather than the common welfare, must be sacrificed.

Rights Suspended by War.

"Except, however, as an assertion of these rights may conflict with the operation of the war powers, they are still in full force, to be invoked by the citizen and enforced by the courts, in war as completely as in peace. But individual privilege and individual right, however dear or sacred, or however potent in normal times, must be surrendered by the citizen to strengthen the hand of the Government lifted in the supreme gesture of war.

"And so, freedom of speech may be curtailed or denied, in order that the morale of the population and the fighting spirit of the army may not be broken by the preachers of sedition; freedom of the press may be interfered with, in order that our military plans and movements may not be made known to the enemy.

"Perhaps no statute passed by Congress during the present war was more strenuously opposed, in certain of its features, during its consideration, or more bitterly assailed since its enactment, than the so-called 'Espionage act.' To my mind, however, no statute could be more plainly defensible. Instead of going too far, the act did not go far enough.

"The provisions of the original act were expanded and strengthened by the mandatory act of May 16, 1918, by which it is made an offense, severely punishable, to say or do anything, except by way of bona fide, and not disloyal, advice, to an investor or investors, with intent to obstruct the sale by the United States of bonds or other securities of the United States.

"The mandatory act also made it an offense to incite insubordination in the military forces of the United States, to promote the cause of its enemies, wilfully to display the flag of any foreign enemy, or, by language spoken or written, to urge, incite, or advocate any curtailment of the production of any product essential to the prosecution of the war.

"These provisions are comprehensive and impressive. They apparently leave no loophole of escape for the disloyal defamer of his country or its defenders, or the disloyal vilifier of the elementary things which symbolize its sovereignty, or for the aider or abettor of the enemy. They carry stern assurance that the nation intends to protect itself against treachery at home no less than against force from abroad."

$8,638.65 ADDED TO FUND FOR 100 NEEDIEST CASES

Total of $22,390.06 Has Been Donated for Relief of the Destitute.

13 CASES PROVIDED FOR

87 Now Left Which Have Had Few or No Contributions Made Direct.

LITTLE GIFTS ARE WELCOME

Part of a Dollar May Make It Possible to Keep Children with Their Nedy Mother.

Contributions for New York City's Hundred Neediest Cases received yesterday came to $8,638.65. The amount received so far this year is $22,390.06.

The needs of Cases 4, 14, 29 and 95 were provided for yesterday by contributions sent with the request that the money be used specifically for their relief. This makes a total of thirteen cases which have been fully provided for by gifts made expressly for their benefit. Many of the remaining eighty-seven cases have received very little and some have received no direct contributions at all, although they all share in the gifts sent generally to The Hundred Neediest Cases.

The total response to the appeal last year was $62,103.47. All the original cases on the list were provided for and a number of supplemental cases were added, the total number of individuals who were benefited being 872. Money will not go so far this year, and it is especially hard on those in great distress that maximum prices prevail just at this period when influenza and pneumonia have deprived so many families of their bread-winners. The sum received last year must be considerably increased, that The Hundred Neediest Cases may be helped in the same proportion as last year.

In 1917 gifts ranged from 10 cents to $2,000. The individual gifts numbered 2,891 and, considering that many came from clubs, groups of employes, collections on warships and in army camps, the number of contributors was about 3,500. The multitude of small gifts made up a large part of the total. Many families, which faced a black outlook a year ago, are happy, comfortable, and independent today, because of these small gifts.

No solicitors or canvassers are employed to aid in raising funds for the Hundred Neediest Cases, and the gifts must come solely from those who feel the impulse and have the means to help along mothers and children in New York who have met with bitter sorrow. No one who has the impulse should hold back because he cannot give much. His dollar or part of a dollar may be the one which makes it possible to keep children who cling to their mother from being taken away from her. Big gifts and little ones are needed, and there cannot be too many of either.

Need Has Grown Greater.

The eight cases which have received least attention and least direct relief are presented today. In Case No. 30, the first on this list, the need is greater than it was when the case was first published on Sunday. There is another mouth to feed. The child which was expected has come. The father, who was an honest and industrious man, had put aside $100 in preparation for it, but the money went to pay for his burial. The cases are as follows:

CASE 50.

Mother and Six Left Penniless.

[Reported by Association for Improving the Condition of the Poor.]

On Oct. 5 Howard B. died of influenza and the little money that had been saved was used up for his sickness and burial. The mother and six children were left penniless. The oldest of the children are girls of 11 and 10. There are boys of 8, 6, and 4, and another girl of 2. All the mother has had is $2 a week given by a church. When she gets stronger she can work for a family. Now she must have help. Total amount needed $780.

CASE 22.

Widow in Need of Assistance.

[Reported by Brooklyn Bureau of Charities.]

Mrs. F., a widow, whose health has been undermined by years of hard work, is earning $6 a week. She has five children, the eldest 12, and all pretubercular, the father having died of that disease. The oldest daughter is showing the signs of overwork and anxiety, because of her responsibilities in looking after the family, while the mother is out working. They need $500.

CASE 30.

Six Children to Care For.

[Reported by Charity Organization Society.]

The removal of the father to a sanitarium has left Mrs. K. with the problem of caring for herself and six children and another that is coming. The eldest, Tessie, 11 years old, is sickly. After her come the twins, Romeo and Giovanni, 9 years. Six-year-old Olga is in good health, but Marro, 4, and Mary, 2, are in very poor health; $855 is needed for them for a year, when the father may come back.

Omitted

ADVERTISEMENTS are frequently excluded from The New York Times to make room for news, much of it by cable. The New York Times daily prints a greater volume of cable news than any other newspaper in the world.

19 columns of advertisements are omitted today and 112 columns published.

Preference is given to advertisements having news value and for which copy is delivered before 5 P. M. on the day previous to publication, and to advertisements for the Sunday edition for which copy is delivered before Friday night.

CASE 34.

Handicapped by Parents.

[Reported by State Charities Aid Association.]

Dan and Sally, two young children, have been badly handicapped through their early childhood by having a drunken father, now dead, and a careless mother, who has been forbidden by the courts to have their custody. The children have plenty of intrinsic good qualities, and will overcome their bad start if they have a decent opportunity. They are to be sent to a good boarding home and to be well cared for if $416 is forthcoming.

CASE 29.

Need Aid to Care for Grandchildren.

[Reported by Association for Improving the Condition of the Poor.]

The grandfather and grandmother, each aged 70, both working hard, are caring for their four grandchildren, a boy of 10 and girls of 11, 8, and 6. They are children of a dead daughter of the grandparents. Their father deserted them. The old man earns $10 a week in a factory and his aged wife is the janitress of the building. They can get along with an additional $25 a month. Three hundred dollars is needed for the year.

CASE 43.

Seven on $5 a Week.

[Reported by Brooklyn Bureau of Charities.]

Five dollars a week is a small sum upon which to support seven people. That is what Mrs. T. has been attempting. Her mother has helped a little, and by careful management they have succeeded in holding off want. Now comes Winter and the grandmother's strength has given out. The brave mother, worn out by the struggle, is in need of help and $7 a week is what is needed. Total amount needed, $364.

CASE 44.

Robbed of Husband by Influenza.

[Reported by Charity Organization Society.]

The influenza robbed Mrs. G. of her husband and the family breadwinner. Mrs. G. and little Stanley, one of the three little children, have had the disease. The mother must be assisted back to health so that she can take up the task of supporting herself and the children, the youngest only 7 months old. Total amount needed, $600.

CASE 42.

Orphan Child an Invalid.

[Reported by Brooklyn Bureau of Charities.]

A sweet little child is 4-year-old Doris, although she is an invalid. Her mother died when she was born. Now her father has died and she is an orphan, helpless and alone. Medical attention has been given the little girl, and the doctor says if given proper care and a good home Doris some day will grow strong. Total amount needed $250.

The Brooklyn Bureau of Charities has not fared so well as the other organizations in the number of gifts received, although it presented several pathetic cases in which the sudden death of a father during the last year had made it impossible to keep mother and children in one household without help from the outside. Like the other three organizations, the Brooklyn Bureau of Charities has found that in the past such families, when helped through an emergency by the Hundred Neediest Cases appeal, were inspired by the will to remain a united family and made their way ahead against all kinds of adversities.

Some of those families who have prospered since they were given a start by contributions in the last six years to the fund for the Hundred Neediest Cases have themselves become contributors to unfortunate families which have appeared in later lists. Some have helped with money and others have been able to give personal aid. One of the contributors of $10 this year was a girl who had formerly been helped by the Charity Organization Society. Another working girl sent $10 to the Charity Organization Society yesterday which she said she had saved at the rate of 50 cents a week in anticipation of the appeal by THE NEW YORK TIMES. She offered also to visit and help families at night during the year.

One visitor at the offices of the State Charities Aid Association to see children named in the Hundred Neediest Cases was a woman who had returned to this country from France to recover from shell shock, which she had suffered while working with the American Fund for French Wounded. She took David Kent of Case 31 to a store and bought him a little blue sweater and some other things. She said that she was to go to France again almost immediately, but on her return six months from now she would adopt the boy if he had not been taken by some one in the meantime.

Aid from Men in Service.

Several contributors yesterday were men in the service, privates and commissioned officers. The first gifts from another country arrived yesterday from Toronto, Canada. Last year there was a considerable number of gifts from Canada, two from Cuba, and others from a majority of the States. Mrs. Pierpont Morgan was among the contributors yesterday. The largest gift was $500, from Jules S. Bache, who wrote:

> I want to congratulate you upon the splendid work you are doing in regard to the One Hundred Neediest Cases, and am inclosing check for $500. My idea is to apply $5 to each of these cases, but if, in your greater knowledge of the situation, you desire to make other allocations I am very glad to leave the matter in your hands.

Other expressions in letters accompanying gifts were as follows:

Winthrop Burr, 7 Wall Street: "My firm subscribes annually to the support of two of these organizations, but it is a pleasure to respond to your appeal, in spite of the hundred and one other appeals which we all have nowadays."

Mrs. Grace M. Roberts: "It gives me pleasure to make this contribution, small though it is, instead of presenting my friends with useful Christmas gifts."

Roland F. Elliman of Douglas L. Elliman & Co., Inc.: "You certainly deserve the highest commendation for this splendid work, and I am sure the result of your efforts will prove highly creditable to the community."

G. A. Blumenreiter, 59 Cedar Street: "A man would not have a heart if he did not, especially in these times, have a little feeling, and not only the feeling, but the willingness, to give to his fellow and suffering beings."

Harry Douglas Robins: "As all these cases are equally worthy and equally appealing to humane sentiment, and inasmuch as I have no means of judging as between them, and certainly no disposition to assist one as against another simply because of some personal appeal to me in the statement of the case, I shall ask you to apply the money as you may think best."

One of the letters to the Association for Improving the Condition of the Poor was as follows:

> Inclosed please find checks from my wife and myself totaling thirty dollars ($30) to go toward the relief of Case 24 of THE TIMES One Hundred Neediest Cases as per clipping inclosed. This is my wife's Christmas present to me and mine to her. If not too much trouble, we would appreciate hearing from you as to how Case 24 made out, and if these six little kids will be properly taken care of. Thank you for the opportunity of bringing a little Christmas cheer to six little boys.

All contributions are used in full to purchase food, clothing, shelter, and other necessities for those for whom they are intended. No deduction of any kind is made for expenses of administration, which is performed without charge by the four organizations reporting the cases.

Gifts can be made for the Hundred Neediest Cases to THE NEW YORK TIMES direct or to the charitable organization, which selected the cases as among the neediest. Widows for whom help is asked are only those who are ineligible for State pensions. The associations reporting the cases are as follows:

The New York Association for Improving the Condition of the Poor, 105 East Twenty-second Street. Telephone, Gramercy 7040.

The Charity Organization Society, 105 East Twenty-second Street. Telephone, Gramercy 4066.

The State Charities Aid Association, 105 East Twenty-second Street. Telephone, Gramercy 1454.

The Brooklyn Bureau of Charities, 95 Schermerhorn Street, Brooklyn. Telephone, Main 8200.

DAY'S CONTRIBUTIONS TO FUND FOR NEEDIEST

Contributions for the Hundred Neediest Cases reached a total yesterday of $8,238.65, of which approximately one-half was received directly by THE NEW YORK TIMES, the rest being sent to the four charitable organizations having the cases in charge. The contributions received yesterday were as follows:

The New York Times	$4,104.65
The Association for Improving the Condition of the Poor	2,173.50
State Charities Aid Association	1,009.50
Charity Organization Society	951.00
Brooklyn Bureau of Charities	400.00
Total yesterday	$8,638.65
Previously acknowledged	13,751.41
Grand total	$22,390.06

Contributions received direct by The New York Times:

Jules S. Bache	$500	J. A. Murray	10
L. M. S.	300	F. L. Fuller	10
R. J. Mansfield	100	R. L. Chamberlaine	10
Anonymous	100	Wesley, Jr.	10
Billwiller Bros.	100	F Shull	7
Mrs. Paul Tucker	100	Mrs. J. B. Wright	5.15
F. B. Tilghman	100	Mrs. P. E. Carter	5
J. R. Bradley	100	Mrs. E. L. Stoub	5
M. W. Feingold	100	H R. Clarke	5
W. C. Blatz	100	A. L. Ernst	5
W. H. Coverdale	100	W. H. Barnes	5
S. A. Miloz	100	Mrs. H. W. Crowell	5
G. E. Breeze	100	E. J. Graber	5
Anonymous	100	H. M. Humason	5
Mrs. G. H. Warren	100	Mestoyer	5
Abraham Co.	100	Mrs. S. Magnus	5
Winthrop Burr	100	T. G. Hadden	5
H. M. Duys	75	I'm Sorry for Them	5
A. L. Newman	50	Mrs. L. P. Kurtz	5
Grace M. Roberts	50	Mrs. L. E. Gilmore	5
Kath'ne S. Hoyt	50	T. B. Adams	5
Morris L. Woolf	50	Jos. L. Geismar	5
Gardner Hunting	50	Lucile F. Kelsey	5
C. A. Draper	35	In Memory of Sophie R.	5
C. H. Ruhl	30	H. B. Taylor	5
Anonymous	25	J. F. McClure	5
Anonymous	25	Mrs. M. C. Deaver	5
A. A. Arnheim	25	G. B. Crichton	5
A. G. Paine	25	Jos. B. Louis	5
Mrs. C. B. Hoyt	25	Dr. I. Louis	5
Mrs. A. Battin	25	Theo. R. Cooke	5
J. R. A.	25	John Gracy	5
George B. Veit	25	Therese L. Klein	5
Henry Froehlich	25	S. J. Harriet	5
J. P. Richardson	25	Miss A. S. Tuthill	5
M. F. Hendricks	25	Anna A. Milliken	5
Rose Blun	25	Mary A. Kirkup	5
E. A. R.	25	F. S. Abrahams	5
"The Sunnybank Dogs"	25	W. R. Barker	5
Mrs. E. Eliot	25	Mrs. S. Nyburg	5
R. F. Elman	25	Henry A. Fox	5
W. H. Davidge	25	H. B. C.	5
A. Schroeder	25	Thos. Calvin	5
Mrs. C. R. Abraham	20	A. G. Ellinger	5
Mr. and Mrs. S. P. Goldman	20	S. Rogers	5
T. R. Ybarra	20	J. F. H. King	5
R. T. Spencer	20	G. C. Williams	5
H. R. Butler, Jr.	20	H. W. Morgan	5
J. McAllister	15	Betty L. Blum	5
K. W.	15	C. S. Hammell	5
W. H. Paulison	15	Ruth S. Paradise	5
A. H. Tummel	12	Marie L. Callmeyer	5
W. H. De Lancey	10	V. Callmeyer	5
K. Merchant	10	Caroline M. de S. Verdi	5
Ellis & Lamb	10	Lt. E. S. Carter	5
Lieut. and Mrs. P. R. Seabury	10	George A. Keil	5
R. S. Brenton	10	I. J. Steane	5
J. T. Smith	10	A Friend	5
Anonymous	10	M. B. Fisher	5
E. W. Stetson	10	David Jennings	5
Violet Meredith	10	Eleanor Johnson	5
Miss E. H. Warner	10	Jessie M. Graves	4
G. A. Blumenreiter	10	Out-of-Town Woman	3
R. D. Davis	10	H. K. Herzig	3
Dorothy and Richard Cohen	10	Mrs. E. Forse	3
M. R. Howe	10	Anna C. Higgs	3
G. W. Johnson	10	J. Louis	3
W. M. Wadsworth	10	Wm. S. Hill	3
C. H. Towne	10	Mrs. D. Heyman and A. N. Sundberg	2.50
C. L. Russell	10	Miss D. W. Taylor	2
H. C. Conkling	10	E. Severn	2
S. Jay Teller	10	G. Shane	2
Charles Fraser	10	In Memory of My Mother	2
Ida Brown	10	S. and I. Walthall	2
A. Hine	10	Mrs. E. R. New	2
Mary D. D'Ooge	10	Emily Cohen	2
A. C. B.	10	R. H. Rand	2
Ray Steinfeld	10	Miss E. P. Eicheberger	2
May Steinfeld	10	H. C. Hecht	2
Emma L. Seaman	10	R. Z.	2
In memory of J. E.	10	J. Elizabeth Ande	2
R. H. Douglas	10	Rae Walker	1
Katherine Moore	10	M. A. Croscop	1
Evelyn S. Horwitz	10	H. Abbey	1
For Audrey	10	Anonymous	1
A Friend	10	M. S. Reeve	1
I.	10	F. Drisler	1
E. J. Wheeler	10	Sylvia Holt	1
I. Newburger	10	Constance Holt	1
R. G. Broun	10	Elise J. Littlejohn	1
L. Maas	10	A. E. M.	1
Mrs. H. A. Groen	10	Mrs. R. Raphael	1
E. M. Culver	10	Jennie M. Oidis	1
Minnie M. Benedict	10		
Total			$4,104.65

Contributions received through the Association for Improving the Condition of the Poor:

Miss E. Cuyler	$276	B. S. Hunt	10
Mem. of Caroline F. Anderson	276	Julia E. Rose	5
Anonymous	250	Miss O. C. Liddell	5
Mrs. A. Carter	216	Sophie D. Hill	5
Mrs. G. C. Smith	100	L. L. Vallentine	5
Mrs. P. Morgan	100	Miss A. C. Burnham	5
Anonymous	100	Mrs. E. C. Hood	5
Mrs. A. M. Young	80	Mrs. G. Deacon	5
James Punnett	50	Mrs. F. B. Brooks	5
W. M. Bernard	50	L. R. Coppage	5
F. A.	50	H. A. Perine	5
E. P., for those in need	50	Katherine Goldsmith	5
Henry I. Riker	50	Margaret Goldsmith	5
William G. Wilcox	50	Mrs. R. Spencer	5
Anonymous	30	Mrs. S. Quackenbush	5
Mr. and Mrs. C. D. Pfender	25	Sadie M. Schloss	5
Evelina K. Strong	25	E. S. Smith	5
Hortense S. Doob	25	Mrs. D. W. Saltonstall	5
S. M. G.	25	Grace L. Morrison	5
Mrs. F. Barker	25	Friend	5
Florence A. Young	25	L. H. V.	5
Hortense Aron	20	Irving Paris	5
East 72d Street	15	Arthur M. Travers	5
Dr. Isaac Weil	10	"One who wishes she could make it more"	2
Miss A. Britton	10	Sincerely yours	2
Mrs. F. M. MacDowell	10	Alice R. Emmel	2
J. P. Hall	10	Mrs. H. D. Moses	1
Mrs. Charles Hall	10	Miss E. M. Brash	1
Harriet C. Abbe	10	Mem. of Martha A. H. Glidden	1
Mrs. H. S. Morris	10	Georgiana M. Wheeler	1
Mem. of J. H. C.	10	W. M. Perry	1
W. C. Bowles	10	Anna F. Parrish	1
Mr. and Mrs. E. Norton	10		
M. Bronikovsky	10		
James C. Hooper	10		
Lucy R. Lewis	10		
Total			$2,173.50

Contributions Received Through the State Charities Aid Association.

Mrs. W. B. Watkins	$150	Mrs. C. B. Underhill	$10
G. E. Nichols	100	E. R. Baker	10
Mrs. G. W. Doane	76	B. Seaboldt	10
Mrs. J. E. Borne	75	Virginia L. Mitchell	10
Miss C. L. Andrews	50	Mrs. M. Fronckes	10
W. G. Willcox	50	S. J. Palmer	5
Mrs. A. L. Gifford	50	Annie L. Merriam	5
Anonymous	50	Miss A. L. Adams	5
Miss E. de G. Cuyler	50	Edith M. Rohr	5
W. H. Douglas	30	Mrs. D. B. Thompson	5
Mrs. S. Metzger	30	Mrs. O. Chandler	5
Eleanor Chapman	25	Francis P. Nash	5
Mrs. A. Selig	25	Sympathizer	5
S. M. G.	25	Mrs. G. A. Ziemer	5
Mrs. S. Fischer	25	Mrs. G. Deacon	5
O. Henrichs	20	G. E. Shea	4
Lieut. and Mrs. J. T. Terry, Jr.	20	Mrs. D. C. Pinney	3
Mrs. M. S. Studdiford	16.50	Miss M. Farlow	2
Mrs. C. Hall	15	J. A. Dengler	1
Adeline D. Burton	15	A Girl	1
		E F. Kelly	1
		Total	$1,009.50

Contributions Received Through the Charity Organization Society.

R. A. Cowles	$250	H. W. Neubeck	5
W. G. Willcox	50	Mrs. G. G. Hooper	5
"G. B. J."	50	J. C. Meem	5
Mrs. H. Rosenberg	50	F. Leval	5
"F. A."	50	"A Friend"	5
Mrs. R. T. Ford	50	Bertha Blumenthal	5
D. Goddard	25	Mrs. L. H. Miller	5
F. M. Whaley	25	Jessie C. Buchanan	5
"S. M. G."	25	Mary E. Brennan	5
E. Jacobsen	25	R. F. Bailey	5
Mrs. D. A. Elliott	25	M. E. Toepel	5
Rear Admiral and Mrs. A. B. Willits	20	Miss E. F. Hapgood	5
Mrs. W. C. Savage	20	Mary C. Greene	5
Lieut. and Mrs. J. T. Terry, Jr.	20	Motor Vehicle Publishing Co.	3
L. M. Kronheimer	20	S. A. Watson	2.50
E. S. Willard	15	Minnie E. Musser	2
B. S. Hunt	15	A. Wiechmann	2
Mrs. F. R. Hutton	10.50	Mrs. S. C. Ormsbee	2
J. E. Traut	10	"Cash"	2
J. R. McClintock	10	Mrs. J. E. Blakslee	2
D. H. Lenox	10	Mrs. E. Glacow	2
Mrs. S. H. Kohn	10	L. W. F. Carstein	2
Mrs. W. R. Byrmer	10	"In Memory of Our Parents"	1
"L. A."	10	Total	$951
Mrs. A. M. Young	10		
Helen I. Rea	10		
H. B. Mendenhall	10		
W. H. Douglas	10		
Mrs. M. G. Cox	10		
Mrs. J. K. Clark	10		

Contributions Received Through the Brooklyn Bureau of Charities.

S. W. P. W.	$100	Edward Morris	5
Mrs. F. V. Clowes	50	Mary Gilpin	5
W. G. Willcox	50	J. F. Renner	5
Louisa F. Beans	25	N. F. Kahn	5
Lieut. and Mrs. John Terry, Jr.	20	S. C. Gardiner	5
George C. Holt	15	Harriet L. Clarke	5
B. C. Myers	15	Wm. A. G.	5
Mem. of R. T.	10	F. C. Held	5
Mem. of R. T.	10	H. C. Meserole	5
C. L. Weiman	10	Christmas, 1918	5
W. H. Douglas	10	R. L. Pallisen	3
Helen A. Noble	10	Motor Vehicle Pub. Co.	3
Jennie W. Thompson	10	Mrs. E. M. MacQueen	2
Mrs. W. M. Robertson	5	Mrs. G. Lawrence	2
		H. E. S.	1
Total			$400

JOHN C. CALHOUN, FINANCIER, DIES

Grandson and Namesake of a Vice President Was an Officer of Several Railroads.

EX-SOUTHERN SOCIETY HEAD

He Sued the United States Shipbuilding Co. and Other Financial Concerns for $1,000,000.

John Caldwell Calhoun, financier and railroad President, grandson of the Vice President of the United States from 1825 to 1829, for whom he was named, died yesterday morning at his home, 200 West Fifty-eighth Street, after an illness of four days, of heart disease.

Mr. Calhoun was born near Demopolis, Ala., July 9, 1843, the son of Andrew Pickens and Margaret Maria Calhoun, and in 1863 entered the South Carolina College, but left college to enter the Confederate Army at the time of the bombardment of Fort Sumter. During the war he served in the cavalry, reaching the rank of Captain.

The family fortune swept away by the war, Mr. Calhoun, at the conclusion of the struggle, set about to restore it. Turning his attention to the colonization of negroes in Alabama, Mississippi, and Arkansas, he made a fortune, and also contributed to the industrial advancement of the negro race. Mr. Calhoun moved to New York in 1884, and here he engaged in extensive financial operations.

He was Vice President at the convention in Washington in 1884 which memorialized Congress with reference to the improvement of the Mississippi River.

Mr. Calhoun was special representative to France in 1897 of the Sons of the American Revolution, and was active in that body, both at home and in this special mission. He was a lifelong member and former President of the Southern Society of New York, member of the Metropolitan Museum of Art, the Military Order of Foreign Wars, the Genealogical and Biological Society, and the South Carolina Historical Society. He was also a member of the Manhattan and Lawyers Clubs of New York and the Gate City Club of Atlanta.

Mr. Calhoun was active in business up to the time of his retirement some fifteen years ago. During his business career he was Vice President and Chairman of the Finance Committee of the Central of Georgia Railroad and Banking Company, President of the Baltimore & Ohio Coal Mining and Railroad Company, President of the Albertite & Oilite and Coal Company, Limited; Director of the Richmond & West Point Railway and Warehouse Company, and Richmond & Danville Railroad Company.

Mr. Calhoun, in 1904, brought suit for $1,000,000 against the Directors of the former Trust Company of the Republic, the Directors of the United States Shipbuilding Company, the Commonwealth Trust Company, and the North American Company, in connection with a contract to place $3,000,000 in bonds of the shipbuilding Company in England. Nine years previous he had brought suit against the Atlantic Transport Company for $50,000, which he said was due to him by the company for the sale of its steamships Mississippi and Michigan to the United States Government in 1898.

Dr. Samuel Brothers.

Dr. Samuel Brothers, physician and pharmacist and founder of the trade publication American Medicine, and for many years well known in Brooklyn politics, died suddenly yesterday morning at his home, 96 New Jersey Avenue, Brooklyn.

Dr. Brothers was born in New York City, Oct. 29, 1863. He was graduated from the New York College of Pharmacy in 1885, with the degree of Ph. G. and the College of Physicians and Surgeons of Columbia University with the M. D. degree in 1890. Dr. Brothers was at one time assistant in pediatrics to Bellevue Hospital Dispensary and assistant in surgery to Mt. Sinai Hospital Dispensary. He was the active organizer of the Columbus Dispensary, and served as gynecologist; Director of and gynecologist to former Zion Hospital and Dispensary; gynecologist to the former Metropolitan Hospital and Dispensary, now the Beth David, and to Beth Israel Dispensary.

Captain Harry W. Ford.

Harry W. Ford, a Captain in the Motor Transport Corps of the United States Army, died yesterday of pneumonia in St. Luke's Hospital. He was 38 years old and resigned his position as President of the Saxon Motor Car Company less than a year ago to enter the Government war service. Captain Ford was recently stationed at Jacksonville, Fla., and was taken ill on his arrival in New York a week ago, soon after his discharge from the army. He had been prominently identified in the automobile world for many years. His home was in Detroit.

Obituary Notes.

Mrs. GERTRUDE VIOLA STARK, wife of Samuel Stark, a lawyer in Manhattan, died at her home, 369 East Twenty-first Street, Flatbush, on Tuesday of pneumonia, following influenza. She was 30 years old, and before her marriage was a teacher in Public School 94, Brooklyn.

JOHN WEST STAVELEY, 85 years old, a retired jeweler, died on Monday, his birthday, at his home, 23 Kenilworth Place, Flatbush. He was born in Toronto, Canada, and had lived in Manhattan and Brooklyn for sixty-five years.

WILLIAM E. BALL, Jr., a son of W. E. Ball, who was active for many years in Democratic politics in Brooklyn, died on Tuesday at his home in Rockville Centre, L. I., of pneumonia. Mr. Ball had recently returned from Canada, where he was in the fur trade with the Hudson Bay Trading Company.

ALEXANDER CATHEAL CHASE, 63 years old, a wholesale diamond dealer, died yesterday at his home, 216 Midland Avenue, Montclair, N. J.

JOHN H. MISCHO, Treasurer of the firm of H. J. Mischo & Co., Inc., wholesale furriers, died Tuesday, at his home, 3,249 Perry Avenue, in his thirty-sixth year.

WILLIAM L. PERKINS, 54 years old, of Perkins & Butler, lawyers, died yesterday at his home, on West Seventh Street, Plainfield, N. J.

Miss LAURA JEFFREY, a social uplift worker, engaged for the last year in work in the mills around Milford, N. H., died Tuesday, at her home, 830 West End Avenue. She was a daughter of the late Dr. Alexander McLean Jeffrey.

EZRA C. TERRY, a lawyer, died Tuesday night at his home in New Haven, Conn. Several years ago he was counsel for the telegraphers of the New York, New Haven & Hartford Railroad.

Lieutenant ROBERT W. McCLAIN of the United States Aviation Service, died Monday in Jefferson City, Mo., as the result of injuries received Dec. 1 in an accident to his airplane in making a flight from St. Louis to Kansas City to locate a mail route.

60,000 TO STRIKE TODAY.

General Electric Employes in Five Towns to Walk Out Today.

Special to The New York Times.

SCHENECTADY, N. Y., Dec. 18.—About 60,000 employes of the General Electric Company in its plants here, at Lynn, and Pittsfield, Mass.; Erie, Penn., and Fort Wayne, Ind., have voted to leave their work tomorrow morning at 10 o'clock on the ground that the company refused to recognize the union at the Erie plant and to reinstate ten men who were laid off. The strike order was issued late today after President E. W. Rice, Jr., of the company said he was unable to see how a conference between the men's committee and the company officials could change the situation.

The trouble started at the Erie plant early this month when ten men were laid off because, the company contended, of the cancellation of war contracts. The men charge that the workers at Erie have been discriminated against because of union affiliations.

PITTSFIELD, Mass., Thursday, Dec. 19.—The Metal Trades Council, representing 6,000 employes of the General Electric Company in this city, voted this morning to strike at 10 o'clock today in protest against the discharge of employes in the company's plant at Erie, Penn.

William Henry Miles.

William Henry Miles, for many years with the National City Bank of New York, died on Monday at his home in Woodhaven, L. I. Mr. Miles was born in Manhattan seventy-four years ago. His father, Jacob Miles; his uncle, William Miles, and P. T. Barnum organized the Cypress Hills Cemetery Company, of which one of his cousins is President. He was one of the founders of the Loyal Additional of the Royal Arcanum, serving for several years as Supreme Regent of that branch. Mr. Miles was a cousin of General Nelson A. Miles, U. S. A. He left a widow and a son, Dr. William Miles.

Brig. Gen. John R. McGinnes.

CLEVELAND, Ohio, Dec. 18.—Brig. Gen. John Randolph McGinnes, civil war veteran, died at Mount Clemens, Mich., last night.

General McGinnes was born in Dublin, Ireland, Sept. 17, 1840, and was graduated from the United States Military Academy at West Point in 1853. He took part in the civil war, and became chief officer, Department of the South, April 1864.

Born.

BACON.—Mr. and Mrs. Gerald F. Bacon announce the birth of a son, on Wednesday, Dec. 18.

WASHBURN.—Mr. and Mrs. L. H. Washburn, 56 Fort Washington Av., announce the birth of a daughter, Dec. 15.

Engaged.

RITTER—GORDON.—The engagement reception of Miss Nettie Gordon and Dr. I. Sidney Ritter is indefinitely postponed on account of the death of Mrs. Ritter, mother of Dr. I. Sidney Ritter.

WHITEHEAD — KLING. — Joseph Lawrence Kling, 2,410 Gunther Av., Williamsbridge, announces the engagement of his sister, Martha Elizabeth, to Chester Whitehead, Dunton Lodge, Richmond Hill, N. Y.

Married.

BRUNDAGE—BELDEN.—On Tuesday, Dec. 17, Irene C. Belden of Chicago, Ill., to Schuyler V. R. Brundage of Brooklyn.

EMBURY—STEIN.—On Wednesday, Dec. 18, by the Rev. Nathan A. Seagle, D. D., Marie Katherine Stein to Philip Embury, M. D., of Basking Ridge, N. J.

KROMBACK—DEERY.—On Dec. 15, at the R. C. Church of St. John the Evangelist, Mary A. Deery, daughter of Mr. and Mrs. R. H. Deery of Brooklyn, to Frank H. Kromback, son of Mrs. Charles Kromback of Brooklyn.

REDMOND—REGISTER.—Geraldyn L. Redmond to Katherine Register in Boston Dec. 18, 1918.

Died.

ARNAUDIN.—Mercy E., age 72, on Wednesday, Dec. 18, at her home, Hillsdale, N. J. Services Friday evening, Dec. 20, at 8 o'clock. Train leaves Erie Station, Jersey City, 6:27 P. M. Burial Saturday, 10 A. M.

BALL.—At Rockville Centre, L. I., Dec. 17, W. E. Ball, Jr., son of W. E. and Maria R. Ball, in the twenty-seventh year of his age. Funeral from his late residence, 55 Burtis Av., Rockville Centre, L. I., Dec. 20, 9:30 A. M. High mass of requiem at St. Agnes' Church. Interment Westbury, L. I.

BEACH.—Suddenly, on Dec. 16, at 525 Park Av., Frederick Ogden, husband of Cammilla W. Beach. Funeral services on Thursday, Dec. 19, at 10 A. M., at St. Bartholomew's Chapel, Park Av. and 50th St. Interment at Woodlawn.

BERLSTON.—Suddenly, of pneumonia, on Wednesday, Dec. 18, at Chicago, Ill., Fritz M., beloved husband of Elizabeth, nee Rosencrantz, and father of Grace. Philadelphia papers please copy.

BRINTON.—Suddenly, Dec. 15, 1918, Joseph C., husband of Marie G. Brinton. Religious services at his late residence, 270 Convent Av., Thursday, Dec. 19, 2 P. M. Automobile cortege. Interment Woodlawn Cemetery.

BROTHERS.—Dr. Samuel F., age 54 years, husband of Fannie Ciner Brothers, Dec. 18, 1918, at 96 New Jersey Av., Brooklyn, N. Y. Funeral strictly private.

BULGER.—Dec. 17, Anthony E. Services Stephen Merritt Chapel, 223 8th Av., near 21st St., Thursday, 12 M.

CALDWELL.—At Mount Kisco, N. Y., Dec. 17, 1918, william S. Caldwell in his 60th year. Funeral from his late residence, Hyatt Av., Mount Kisco, N. Y., on Thursday evening, Dec. 19, 1918, at 8 o'clock.

CALHOUN.—John Caldwell, on Dec. 18, after a brief illness. Funeral services private at his late residence, 200 West 58th St., Friday at 10 o'clock A. M. Interment at Charleston, S. C.

CAMPBELL.—On Tuesday, Dec. 17, Lizzie Campbell, widow of James Campbell, in her 67th year. Funeral services will be held on Saturday, Dec. 21, at 2 P. M., at her late residence at Millerton, Dutchess County, N. Y.

CANTELL.—At Bloomfield, N. J., on Dec. 17, 1918, Eliza Jamison, wife of George W. Cantell. Funeral services at her late home, 149 Washington St., Bloomfield, Thursday evening, Dec. 19, at 8 o'clock. Interment at convenience of family.

CHASE.—Suddenly, on Dec. 17, 1918, Alexander Catheal Chase. Funeral services at his late residence, 261 Midland Av., Montclair, N. J., Thursday, Dec. 19, at 5:15 P. M. Erie train for Park St. station leaves Jersey City at 4:22 P. M.

CLARK.—Suddenly, Cornwall-on-Hudson, N. Y., Dec. 17, Henry N. Clark, in his 63d year. Funeral services at Presbyterian Church, Friday, 2 P. M. Interment Willow Dell Cemetery.

CLARKE.—On Tuesday, Dec. 17, 1918, at Lakewood, N. J., Harriet E. Clarke, beloved wife of Horace P. Clarke. Funeral services at the residence of her daughter, Mrs. Alfred C. Bedford, 410 Clinton Av., Brooklyn, Thursday, Dec. 19, at 11 A. M. Interment private.

COLEMAN.—Green, 950 Trinity Av., Monday, Dec. 16, 1918, 9:30 P. M. Interment Mount Lebanon Cemetery.

CONDIT.—On Tuesday, Dec. 17, 1918, Cecilia J. Condit, daughter of the late Henry and Cecilia E. Condit Funeral from her late home, 117 Ferris Place, Westfield, N. J., on Thursday, Dec. 19, at 2:15 P. M. Friends will be met at the train leaving New York at 1 P. M.

CONN.—On Dec. 18, 1918, Alice N., widow of Frank W. Conn, and mother of Mrs. Murray Sayer. Funeral service at her home, 77 St. James' Place, Brooklyn, on Friday, Dec. 20, at 2:30 P. M. Interment private.

COOK.—Suddenly, of pneumonia, on Tuesday, Dec. 17, at Boston, Mass., Howard Martin Cook, Jr., only child of Howard Martin and Rebecca Haigh Cook of Montclair, N. J., in the 19th year of his age. Interment in Fayetteville, N. C.

CRAFT.—At his residence, 207 West 148th St., on Tuesday, Dec. 17, 1918, Cornelius Jennings, son of the late William Henry and Julia Remer Craft and father of Lieutenant Arthur E. Craft, A. R. C., and Corporal Herbert W. Craft, Company K, 51st Pioneer Infantry, A. E. F., aged 62 years. Funeral service at 69 East 125th St., (Lyons,) on Thursday evening at 8 o'clock. Norwalk (Conn.) papers please copy.

CRAFT.—Veteran Association, 71st Regt., N. G. N. Y. With sorrow we announce the death of our Comrade Cornelius J. Craft. Comrades will attend the funeral services, to be held at Lyon's Undertaking Parlors, 69 East 125th St., on Thursday, Dec. 19, at 8 o'clock P. M.
F. V. GREENE, President.
WALTER I. JOYCE, Secretary.

CROCKER.—On Dec. 18, 1918, Ernest O. Crocker of Montevideo, Uruguay, at the residence of E. Montenecourt, Cranford, N. J. Services will be held on Saturday, Dec. 21, at 3:30 P. M. Train leaves Central Railroad of New Jersey, Liberty St., at 2:30 P. M.

DILLON.—On Tuesday, Dec. 17, 1918, John J. Dillon, Jr., beloved son of John Dillon and the late Catherine Dillon. Funeral from his late residence, 751 Amsterdam Av., on Friday, Dec. 20, 1918, thence to Holy Name Church, where a solemn mass of requiem will be said at 10 A. M. Interment Calvary Cemetery.

DUNSCOMBE.—In the service of his country, Paymaster's Department, on Dec. 10, 1918, at the Naval Hospital, Brooklyn, Cecil, husband of Marie Marguerettaz and eldest son of John G. and the late Katharine Stuart Dunscombe.

EARL.—Joseph Mackay, on Wednesday, Dec. 18, 1918. Relatives and friends, also Henry Clay Lodge, F. and A. M., and Melrose Camp, No. 11,676, M. W. of A., are invited to attend the funeral services at his late residence, 502 West 180th St., Friday evening at 8 o'clock.

ENBODY.—At Montclair, N. J., Wednesday morning, Dec. 18, 1918, Albert Richard, son of Mr. and Mrs. Josiah W. Enbody of 30 The Crescent. Funeral private.

FOWLER.—On Sunday, Dec. 15, in New York City, Maria Suarez del Villar Fowler, wife of George R. Fowler of Havana, Cuba. Funeral services at the chapel of St. George's Church, Stuyvesant Square and Sixteenth St., on Thursday at 11 o'clock. Please omit flowers.

FRIEDBERG.—Hester, on Dec. 18, in her 54th year, beloved mother of Mrs. M. Hicks, Mrs. Edward Spiro, Mrs. M. Zelenko, Jennie, Rose, Blanche, Max, and Ike Friedberg, at her residence, 871 Elsmere Place, Bronx. Funeral services Dec. 19, at 4 P. M., from Martin Pick's chapel, 239 Lenox Av., corner 122d St. Richmond (Va.) papers please copy.

GRINTON.—On Dec. 17, suddenly, of pneumonia, Margrete Alida Smith, wife of Ensign Harry M. Grinton and daughter of Floyd R. and Alida Smith. Funeral services at 233 Decatur St., Oakland, Thursday, 8 P. M. Interment Kensico Cemetery.

Died.

GUMMERSBACH.—On Dec. 18, Charlotte Wilhelmina, widow of Charles J. Gummersbach, aged 81 years. Services at her late residence, 167 West 83d St., on Friday, Dec. 20, at 8:30 P. M. Funeral private.

HARTMAN.—Albert. Services at Walter H. Williams Funeral Parlors, 331 West 121st St., Thursday, 1 P. M.

HAWLEY. — At Bridgeport, Conn., on Wednesday, Dec. 18, 1918, Jane Elizabeth Curtis, wife of the late Frederick Burr Hawley and daughter of the late John and Susan Curtis. Funeral Friday, Dec. 20, at 2:30 o'clock P. M., at her late home, Brooklawn Park, Bridgeport, Conn.

HILL.—Suddenly, of pneumonia, on Monday, Dec. 16, 1918, Chester P. A. Hill, dearly beloved husband of Helen McKeon Hill, at his residence, 720 Boyd Av., Woodhaven, L. I. Funeral Thursday, at 9 A. M. Requiem mass at St. Thomas's Church, Woodhaven. Interment Calvary Cemetery.

HODGMAN.—On Tuesday, Dec. 17, 1918, Rosetta Lewis Hodgman, daughter of the late Thomas Lewis. Funeral private.

HUMPHREY.—On Tuesday, Dec. 17, 1918, at her residence, 360 West 21st St., Nannie Humphrey, daughter of the late Annie M. Olmsted and James Hoyt Humphrey. Funeral service at Calvary Church, 4th Av. and 21st St., on Thursday, Dec. 19, at 3 o'clock. Burial at Albany, N. Y.

JEFFREY.—On Dec. 16, 1918, at her residence, 830 West End Av., Laura MacLean, daughter of Alexander MacLean Jeffrey, M. D. Funeral services at her late residence Thursday, Dec. 19, 1918, at 2 P. M.

JENKINS.—At Upper Montclair, N. J., Wednesday morning, Dec. 18, 1918, Louise Stevenson, wife of Alger Jenkins and daughter of Abraham and Florence Tyson Snedecor, in her 33d year. Funeral services will be held at her home, 188 Summit Av., Friday afternoon at 3 o'clock. Interment at convenience of family.

JENNINGS.—Suddenly, at Camp Shelby, Hattiesburg, Miss., Dec. 15, Captain Allan H. Jennings. Military service at Church of the Ascension, West New Brighton, Staten Island, Thursday, Dec. 19, at 2 P. M. Washington and Baltimore papers please copy.

JONES.—Dec. 17, Mary, beloved wife of Richard E. Jones, and mother of Ethel C., Richard E., Jr., and Arthur Nelson Jones, at her residence, 2,777 Bainbridge Av. Services at the Church of the Holy Nativity, 204th St. and Bainbridge Av., at 11 A. M. Dec. 20, 1918. Interment Evergreen Cemetery.

JONES.—Minot, Company C, 305th Battalion, U. S. Tank Corps, in the service of his country, at Camp Polk, Raleigh, N. C., Dec. 16, son of the late S. Minot and Harriet Stenger Jones, in his 20th year. Funeral at his home, 86 Miller Road, Morristown, N. J., Saturday, Dec. 21, on arrival of Lackawanna train leaving New York at 12 o'clock.

KEEN.—On the morning of Tuesday, Dec. 17, 1918, Eliza Longacre Keen, daughter of John F. and Sarah L. Keen of Philadelphia. Services and interment at Philadelphia at convenience of the family.

KELLNER.—On Tuesday, Dec. 17, 1918, Isidor, (Ira,) beloved son of Joseph and Rosie Kellner, after a brief illness. Funeral from Temple Shaari Zedek, Putnam and Reid Avs., Brooklyn, 10 A. M., Thursday, Dec. 19. Interment Mount Neboh Cemetery. Washington papers please copy.

KELLY.—Laurence J., Dec. 18, at his home, 439 West 57th St., beloved husband of Anna, (nee Flynn.) Funeral Saturday, 10 A. M., to the Church of St. Ambrose, 439 West 54th St., where solemn requiem mass will be offered.

KEMP.—On Dec. 18, 1918, at her residence, 465 South Maple Av., Ridgewood, N. J., Grace Elizabeth Kemp, beloved wife of John B. Kemp and daughter of Mr. and Mrs. Thomas E. Jerman. Funeral announcement later. Wilmington (Del.) papers please copy.

KORFF.—Herman. Services THE FUNERAL CHURCH, B'way, 66th St., (Frank Campbell's,) Thursday, 3:30 P. M.

KULKIN.—Samuel, on Dec. 17, 1918, at his home, 47 Norfolk St., at the age of 58, husband of Dora Kulkin. Funeral services Thursday, Dec. 19, at 12 noon, at his home. Interment Acacia Cemetery.

LEVIN.—Julia, beloved wife of Alex and devoted mother of Charles and Alma, passed away Wednesday. Funeral Friday afternoon at 1:30 o'clock from her residence, 371 Edgecombe Av.

LEVY.—At Baltimore, Dec. 17, Mildred, (nee Weiss,) beloved wife of Howard J. Levy.

LOCKE.—Of pneumonia, Tuesday, Dec 17, at Morristown, N. J., Robert Wynter Locke, beloved husband of Hannah Willis Locke and son of Warren A. Locke and Madeline Locke of Cambridge, Mass. Funeral services at St. Peter's Church, Morristown, on Friday, Dec. 20, at 12:30 o'clock. Train leaves Hoboken at 10:45 A. M. Boston and Philadelphia papers please copy.

LYMAN.—Mrs. Martha L. Lyman, widow of Judge Edward E. Lyman, at her home, Greenfield, Mass., Dec. 16. Mrs. Lyman was a daughter of Judge William W. and Lucy (Bartram) Branch of Madison, Ohio.

LYON.—On Dec. 17, Curtis Burroughs, aged 32, of pneumonia, beloved husband of Sara May Allen and beloved son of Mr. and Mrs. Albert R. Pritchard. Services "THE FUNERAL CHURCH," Broadway, 66th St., (Campbell Building,) Friday, 11 A. M. Interment Woodlawn Cemetery. Chicago, Rochester, Fall River, and New Bedford papers please copy.

McCLAIN. — On Dec. 16, in his 22d year, Lieutenant Robert W., son of Mr. and Mrs. William A. Hathaway. Funeral from Huguenot Memorial Church, Pelham Manor, N. Y., Thursday, Dec. 19, at 11 A. M. Interment Woodlawn Cemetery.

MILES.—At Greenwich, Conn., Dec. 18, 1918, Emma, daughter of the late William B. and Elizabeth Miles, in her 76th year. Funeral services Friday, Dec. 20, at 10:45 A. M., at the residence of Mrs. A. L. June, 49 Locust St., Greenwich, Conn.

MISCHO.—John H., Dec. 17, 1918, in his 36th year, husband of Mae Mischo, (nee Hayes,) at his residence, 3,249 Perry Av., Bronx. Funeral from late residence, Friday, Dec. 20, at 9:30 A. M., thence to St. Brendan's Church, 207th St. and Perry Av., where a solemn requiem mass will be held for the repose of his soul. Auto cortege.

MISCHO.—John H. Officers and members of Bronx Lodge No. 871, B. P. O. Elks, are requested to attend funeral services at 7:30 this evening at the home of our late brother, 3,294 Perry Av., corner of 207th St.
EDWARD M. O'GORMAN,
Exalted Ruler.

MOOS.—On Wednesday, Dec. 18, Julius I., beloved husband of Carrie (nee Davidson) and father of Mrs. Rosalie Schradzki and Herbert. Funeral services at convenience of family.

MORETTE.—Joseph, Dec. 18, at 72 Riverside Drive. Funeral and interment at convenience of family. Kindly omit flowers.

NICHOLS.—On Dec. 18, at his residence, 95 Carroll St., Binghamton, N. Y., in his thirty-eighth year, after a short illness, James Knight Nichols, counsellor at law, late representative of the War Trade Board at New Orleans, and subsequently in the Coast Artillery Officers training camp at Fort Monroe, son of the late Rev. G. Parsons Nichols, D. D., of Binghamton. Milwaukee and Denver papers please copy.

NORRELL.—On Dec. 18, Alyce F. Norrell, aged 30. Funeral services, Chapel, Stephen Merritt Burial and Cremation Co., 8th Av. and 18th St., Sunday, 10:30 A. M.

NULSEN.—Herbert Spencer, beloved son of Mrs. Rosina Nulsen. Funeral services at his late home, 464 East 138th St., Bronx, on Saturday, Dec. 21, at 2 P. M. His friends and brothers of Sigma Nu Fraternity are invited to attend. Interment Woodlawn. Cincinnati papers please copy.

O'BRIEN.—At Trenton, N. J., Dec. 18, Catharine, widow of Robert O'Brien, and mother of Rev. John A. O'Brien, rector of the Church of Our Lady Help of Christians, East Orange, N. J. Solemn high mass of requiem at St. Mary's Cathedral Saturday morning at 10 o'clock. Interment at St. John's Cemetery.

OLMSTED.—At Morristown, N. J., on Tuesday, Dec. 17, 1918, Elizabeth Kip, wife of A. Paul Olmsted, and daughter of George G. Kip. Funeral services at St. Peter's Church, Morristown, Thursday, Dec. 19, at 2:30 P. M. Kindly omit flowers.

WILLIS T. Mead UNDERTAKER
We are prepared to answer your call immediately, anywhere in New York, New Jersey or Connecticut. Non-sectarian. Moderate prices.
PHONE HARLEM 3715.
1939 MADISON AVE.

JACOB HERRLICH'S SONS, Inc.
Funeral Directors—Chapel
332 East 86th St., N. Y. Lenox 6652.

John W. Lyon Oldest Established. Economical. 69 E. 125th St. Phone 1333 Harlem

New CATHOLIC CEMETERY of
THE GATE OF HEAVEN
MT. PLEASANT, WESTCHESTER CO.
On Harlem R. R. 5 miles No. of White Plains. Entrance to Cemetery at Mt. Pleasant Sta. Receiving Vault. Send for ill'st'd Booklet.
CALVARY & ALLIED CEMETERIES
24 East 52nd St. Phone Plaza 9098.
Rev. William J. Stewart, Mgr.

THE WOODLAND CEMETERY
233d St. By Harlem Train and by Trolley. Office, 20 East 23d St., New York. Lots of small size for sale.

FLORAL DESIGNS.
a specialty; moderately priced at $1.00 and up. BLOOMINGDALE BROS., 59th St. and 3d Av.

Died.

ORANGE.—Michael, passed away Wednesday, Dec. 18, at 10:45 P. M., at his residence, 1,018 East 163d St., in his 79th year. Funeral notice later.

PAULDING.—Suddenly, on Dec. 18, 1918, Charles G., Jr., beloved husband of Elizabeth Paulding and son of Lieutenant Charles G. and Mary D. Paulding. Funeral services at the residence of his father, 12,102 Hillside Av., Richmond Hill, Long Island, on Friday, Dec. 20, at 8 P. M. Interment in Maple Grove Cemetery.

PERKINS.—At Plainfield, N. J., at his residence 415 West 7th St., on Wednesday, Dec. 18, 1918, William L. Perkins in his 54th year, formerly of Brooklyn, N. Y. Services at his late residence on Friday, Dec. 20, at 3:30 P. M.

SAMUELL.—On Dec. 18, 1918, Edith Sarah, beloved daughter of William and Elizabeth Samuell, aged 6 years. Services Beekman Hill M. E. Church, East 50th St., Saturday morning, 10 o'clock.

SANDHAM.—Anna M., Dec. 18, 1918. Funeral services at the Marble Collegiate Church, 5th Av. and 29th St., Saturday, Dec. 21, at 2 P. M. Interment Greenwood Cemetery. Kindly omit flowers.

SCHAEFER.—Suddenly, at Clifton, N. J., Monday, Dec. 16, 1918, John E. Schaefer, beloved husband of Joanna Verheyen. Funeral services at his late residence, 77 De Mott Av., Thursday, Dec. 19, at 8 P. M. Interment Evergreen, N. Y.

SCHILT.—Robert, Sergeant, aged 27, missing in action in France; son of Elias and Tena Schilt and brother of Florence Belmont and Murray Belmont.

SHELLMAN.—In his 37th year, William Henry Shellman, Dec. 17. Funeral Friday, Dec. 20, at W. David Brown, Undertakers, 53d St., 11 A. M.

SIMONS.—Early on Wednesday, Dec. 18, Simon Simons, beloved husband of Charlotte Simons, in the 58th year of his age. Funeral services will be held at his late residence, 70 East 94th St., on Friday, Dec. 20, at 10 A. M.

SINSHEIMER.—Mrs. L., at Atlantic City, N. J., Dec. 17, wife of late Leopold Sinsheimer. Funeral service at convenience of family, at Fresh Pond Cemetery, Long Island.

SMITH.—Wednesday, Dec. 18, 1918, Bryan Smith, aged 85 years. Relatives and friends, also Our Lady of Grace Holy Name Society, are invited to attend funeral from residence of his niece, Mrs. John M. Patterson, 214 Hudson St., Hoboken, on Friday morning, at 9 o'clock; thence to Church of Our Lady of Grace, where a solemn requiem mass will be celebrated at 9:30 o'clock. Interment Holy Name Cemetery. Positively no flowers.

STARK.—At 369 East 21st St., Brooklyn, on Tuesday, Dec. 17, Gertrude G. Stark, beloved wife of Samuel Stark, and devoted daughter of Mrs. Olga Greenebaum. Funeral services at chapel, Maimonides Cemetery, Cypress Hills, Thursday, Dec. 19, at 11 A. M.

STERN.—Joseph, beloved husband of Helen Stern, (nee Goldsmith,) and devoted father of Madeline and brother of the late Julius S. Stern, passed into eternal rest on Tuesday, Dec. 17, 1918. Relatives, friends, and members of Centennial Lodge 763, F. and A. M., also Henry Clay Lodge 19, I. O. F. S. of I., are invited to attend. Funeral from his late residence, 567 West 149th St., on Thursday, Dec. 19, at 1 P. M.

STERN.—Brethren of Centennial Lodge 763, F. and A. M., are requested to attend funeral services of our departed brother, Joseph Stern, on Thursday, 19th, at 1 o'clock P. M., at his late residence, 567 West 149th Street. By order.
CHARLES S. BRAND, Master.
HENRY LIPPMANN, Secretary.

STIEFEL.—On Tuesday, Dec. 17, 1918, at her residence, 36 East 60th St., Matilda, widow of Louis Stiefel. Interment private. San Francisco papers please copy.

SUSSMAN.—Jacob, beloved brother of Nathan, and of the late Sussman Bros., Dec. 17, 1918. Funeral service Thursday, Dec. 19, 2 P. M. sharp, at his late residence, 125 East 90th St.

SUTTER.—Killed in action in France, Nov. 2 1918, Corporal Herman A. Sutter, Company F, 309th Infantry. A requiem will be sung on Thursday, Dec. 19, 9:30 A. M., in the Lady Chapel of the Church of St. Mary the Virgin, 139 West 46th St. Danbury papers please copy.

TERRY.—On Dec. 18, 1918, Carolyn Heath, wife of Melville W. Terry. Funeral services private, at her late residence, 14 Terrace Place, Arlington, N. J., on Friday morning, Dec. 20.

TIERNEY.—Suddenly, of pneumonia, Dec. 17, Middletown, N. J., Rosemary, beloved daughter of John F. and Mary R. Tierney. Funeral private.

TOPKA.—On Wednesday, Dec. 18, 1918, at 471 West 145th St., Emilie Topka, daughter of Mathias and Marie Topka, in her 24th year. Interment private.

WEIHER.—Suddenly, on Dec. 18, Louis F. Weiher, beloved husband of Mary J. Johnson, at his residence, 450 East 143d St. Notice of funeral hereafter.

WHITE.—In this city, Monday, Dec. 16, Dr. Charles H. White. Services will be held at Trinity Church, Red Bank, N. J., Thursday, Dec. 19, at 2 P. M. Train leaves Penn. Station, New York, at 11:12 A. M.

WHITE.—On the field of honor in France on Sept. 2, 1918, Charles S., aged 22 years, beloved son of Ida Lewis and the late Samuel W. White. Memorial services will be held at his late home, 751 Sterling Place, Brooklyn, N. Y., on Thursday evening, at 8 o'clock.

WHITE.—Dec. 17, 1918, Samuel W., husband of Ida Lewis White. Funeral services Thursday, 8 P. M., at his late residence, 751 Sterling Place, Brooklyn.

WHITING.—Clinton Lowden Whiting, First Lieutenant, Company A, 308th Infantry, 77th Division, on Oct. 23, at Beaune, France, from wounds received in action, aged 24, only son of Lida Lowden and D. Clinton Whiting, brother of Jean Whiting, and nephew of Anna Taylor Jones. Memorial services will be held at Plymouth Church, Orange St., Brooklyn, Sunday, Dec. 22, at 5 o'clock.

WILLIAMS.—Suddenly, on Dec. 18, D. Clinton Williams, in his 29th year. Funeral service St. Thomas's Church, 5th Av. and 53d St., Friday, 11 A. M.

WOELL.—On Tuesday, Dec. 17, 1918, Adam Woell, in his 83d year. Funeral from his late residence, 340 East 155th St., Bronx, thence to the German Dutch Reformed Church, 156th St., on Elton Av., Friday, Dec. 20, 1 P. M. Interment St. Michael's Cemetery.

WRIGHT.—At Upper Montclair, N. J., Dec. 17, 1918, Sarah Howell Lockwood, widow of Dr. Joel Williston Wright, and daughter of the late Levi L. and Frances Eveline Lockwood. Funeral service at the residence of her son, Frederick Williston Wright, 398 Upper Mountain Av., Friday morning, Dec. 20, 10 o'clock. Erie train for Upper Montclair Station leaves Jersey City at 9 A. M.

YOUNG.—Suddenly, on Dec. 14, of pneumonia, at Dallas, Texas, Second Lieutenant Henry M. Young, R. M. A., in the service of his country. Funeral services at the Cathedral of St. John the Divine, Thursday, Dec. 19, at 10 A. M.

In Memoriam.

BROWN.—Solemn requiem mass in memory of Thomas McKee Brown, priest, on Thursday, Dec. 19, at 10:45 A. M., at the Church of St. Mary the Virgin, 139 West 46th St.

POHL.—In loving memory of my dear mother, Josephine Pohl, who died Dec. 19, 1917. TILLIE SIEFERT, Daughter.

The Putnam Bookstore 2 west 45th St. Just west of 5th Ave.
The Children's Book Room
Books for Every Age of every publisher
Toys, Dolls, Games but None Made in Germany

The Little Gallery
4 East 48th St.
Offers unusual suggestions for CHRISTMAS in
Highwrought Spanish and Italian Ironwork in Mirrors, Lamps, Candlesticks, Consoles and Fire-Sets.

Peace Conditions in Real Estate
bring about readjustments that require the judgment and experience of an organization caring for such investments.
Wm. A. White & Sons
Established 1868
46 Cedar Street
Tel. 5700 John

All You Need is a Heart and a Dollar
Join the RED CROSS
in the most Beautiful Place in New York.
The Persian Garden
Constructed out of dreams Just for the Red Cross Drive.
A PLACE TO REST AND CHAT
Daily, the balance of the Week from 10 A. M. to 10 P. M.
257 Fifth Avenue
Bet. 28th & 29th Sts.

Christmas
Gifts for Everybody
Books—Library Sets in Fine Bindings, Old and Rare Volumes, in English, French, Italian, etc.
Periodicals—Yearly subscriptions with Engraved Gift Certificate.
Stationery Novelties—Desk Sets, Book Ends, Engagement Books, etc.
BRENTANO'S
Booksellers to the World
5th Av. & 27th St., New York

The Hand of God
By Martin J. Scott, S. J.
(Author of "God and Myself.")
A book for the better information of Catholics. A book for the right information of non-Catholics. A book needed now. Splendid gift for those who think.
$1.00 net (postpaid $1.10)
at Bookstores or
P. J. Kenedy & Sons,
44 Barclay St., N. Y.

One Always Thinks of DUTTON'S for CHRISTMAS CARDS
Holiday Books as well as Cards are Now Displayed
DUTTON'S
681 Fifth Avenue New York

Himebaugh & Browne
Offer To-day
THAYER'S
CONCEALING COLORATION IN THE ANIMAL KINGDOM
16 Color Plates and 140 Illustrations. Usually $6.00 Net $3.85
Also Xmas Greeting Cards.
471 Fifth Ave., Opp. Library

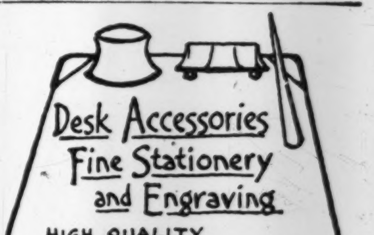

HIMEBAUGH & BROWNE 471 5TH AVE. OPP. LIBRARY

LIFE
Payable to you monthly as long as you live. You want it—and must have it.
Call or write for booklet.
F.A. Wallis Co., Mgr., 111 B'way, N.Y.
Fidelity Mutual Life Ins. Co.
Phone 1650 Rector.
INCOME

Diamond Gifts ON CREDIT
EASY WEEKLY OR MONTHLY PAYMENTS
ALL GOODS GUARANTEED, LOWEST PRICES
NO EMPLOYERS REFERENCES
CALL, WRITE OR PHONE - CORT. 5867.
AGENT CALLS IF DESIRED
AMERICAN WATCH & DIAMOND Co
6 MAIDEN LANE
OPEN EVENINGS.

Liberty Loans

New folder containing:

1. Complete descriptions of original and converted issues;
2. Tables showing yields afforded by each issue at a wide range of prices.

Useful and convenient.

Will be furnished upon request for AG-197

The National City Company

Main Office: National City Bank Building
Uptown Office: Fifth Avenue & 43rd St.
Correspondent Offices in 31 Cities

Free from Federal Income Tax

$200,000

City of St. Paul,
Minn.

4½% Bonds

Due January, 1929

Price on application

E. H. Rollins & Sons
43 Exchange Place, New York

Boston Philadelphia Chicago
San Francisco Denver

Tilney, Ladd & Co.

Railroad
Bonds

New York

UNION PACIFIC

A short review of the investment position of this stock will be mailed on request.

Merrill,
Lynch
& Co.

7 Wall St.,
New York
Telephone
Rector 6070

Chicago
Detroit
Cleveland

Members New York Stock Exchange.

For 14 years we have been specialists in all issues of United States Government Bonds.

We offer large and small investors a specialized Service for the Purchase or Sale of all issues of

UNITED STATES GOVERNMENT BONDS

C. F. CHILDS & CO.
Capital One Half Million Dollars

120 Broadway, New York
208 So. La Salle St. Chicago

For 14 years we have been specialists in all issues of United States Government Bonds.

Mark A. Noble Theodore C. Corwin
NOBLE & CORWIN
25 Broad St. New York
Hanover Nat'l Bank Otis Elevator
Nat'l Bk. of Commerce D., L. & W. Coal
Telephone 1111 Broad.

FINANCIAL MARKETS

Dealings in Securities of Perfunctory Character—Rail Stocks Easy.

The quality of dealings in both bonds and stocks yesterday supplied further evidence that the public was waiting for additional developments in the industrial and transportation field before taking any marked position in the market. The day's transactions consisted in large part of buying and selling between speculators, the product being a moderately reactionary tone among the railroads, and in the case of many industrial issues, too. Business reflected nothing, so far as could be seen, of any underlying tendency. Liberty bonds became fairly stable, and dealers in municipal issues off the Stock Exchange reported that business was quieter than last week, with prices a shade lower, if anything. A year ago the closing days of the year brought considerable strength to many tax-exempt bonds, and the market is being closely watched at this time for a possible repetition of what occurred a twelvemonth since.

In some financial quarters satisfaction has been expressed during the last few days over the stable character of the market for railroad stocks and bonds. In view of many rumors which have been heard, ostensibly of Washington origin, that the Railroad Administration was considering the return of the carriers to their stockholders early next month unless Mr. McAdoo's five-year Government ownership plan was pressed, it has been considered as highly encouraging that the railroad stocks have not moved down in a condition of weakness. Presumably, stock owners are not greatly disturbed by the talk, which has had no support in the way of confirmation, and speculators have not ventured far on the short side. Both investors and speculators, it has thus far been seen, are inclined to wait for positive development, being influenced by widespread feeling that no radical alteration in the railroad program will occur in the near future. The market for industrial stocks appears to be largely governed by the course of the metal issues, and here prices, of course, are the dominant factors. The Iron Age, in this week's issue, notes that, with the steel market thrown open, the possibility of further price reductions than those already quoted by a number of companies is a decided factor from the consumers' point of view. Information coming from abroad goes to show that British steel concerns are also passing through a period of uncertainty in respect to prices, and it is noteworthy that quotations on export material are considerably higher than those for domestic sales. As long as the impression prevails among consumers in any market that prices may continue to seek lower levels purchases could hardly be expected to increase with rapidity. Yet it has been the experience of the past that when a buying movement once begins it often reaches large proportions in a short time.

The Stock Exchange, in announcing a plan for reducing overcertification by the banks, is taking a step forward which should receive approval in financial circles generally. A method for clearing stock market loans through a central agency has long been proposed, and it will be a matter of great interest to bankers and economists at home and abroad to see how the program works out. Call money yesterday was as low as 4 per cent., and there were signs of easement in the time money market.

Prices Heavy on Paris Bourse.

PARIS, Dec. 18.—Prices were heavy on the Bourse today. Three per cent. rentes 61 francs 95 centimes for cash. Exchange on London 25 francs 97½ centimes. Five per cent. loan 88 francs 15 centimes.

MONEY AND EXCHANGE.

Call Loans on Stocks and Bonds.

MIXED COLLAT'LS.		ALL INDUSTRIALS.	
High	4¾	High	5¼
Low	4	Low	4½
Renewals	4¾	Renewals	5¼
Last	4	Last	4½

Call Loans on Acceptances.

Prime eligible acceptances....4¼

Time Loans.

MIXED COLLAT'LS.		ALL INDUSTRIALS.	
Sixty days	5¾@6	Sixty days	5¾@6
Ninety days	5¾@6	Ninety days	5¾@6
Four months	5¾@6	Four months	5¾@6
Five months	5¾@6	Five months	5¾@6
Six months	5¾@6	Six months	5¾@6

Bank Acceptances.

Eligible for retirement with Reserve Bank, 60 to 90 days....4¼@4⅛
Nonmember and private bankers eligible, 60 to 90 days....4¼@4⅜
Not eligible, 60 to 90 days....5¼@5⅜

Commercial Paper.

Best-Known Names.
30 to 90 days....6
4 to 6 months....6
Other Names.
4 to 6 months....6

FOREIGN EXCHANGE.

Range of Rates.

	High.	Low.	Last.	Change.
Sterling—				
Demand	$4.75¾	$4.75¾	$4.75¾	+.00075
Cables	4.7655	4.7655	4.7655	+.0005
Francs—				
Demand	5.45⅝	5.45⅝	5.45⅝	....
Cables	5.44¾	5.44¾	5.44¾	+.00⅛

Closing Rates.

Normal Rates of Exch.		—Yesterday's Close.— Demand or Checks.	Cables.
4.8665	London	$4.75¾	$4.7655
5.1813	Paris	5.45⅝	5.44¾
	China—		
	Hongkong	80.00	80.25
	Peking	130.00	130.25
	Shanghai	122.00	122.25
40.29	Holland	42.50	42.75
19.30	Greece	19.35	19.45
32.44	India—		
	Bombay	35.43	*35.73
	Calcutta	35.43	*35.73
5.1813	Italy	6.36	6.35
	Japan—		
	Kobe	53.25	53.50
	Yokohama	53.25	53.50
19.30	Spain	20.00	20.10
50.00	Philippine Islands—		
	Manila	49.875	50.00
26.80	Scandinavia—		
	Stockholm	29.10	29.40
	Copenhagen	26.875	27.125
	Christiania	28.00	28.25
	South America—		
42.64	Buenos Aires	45.75	45.50
34.42	Rio	26.75	27.00
5.1813	Switzerland	4.86	4.83
51.46	Russia, (currency)—	Bid.	Asked.
	100 rubles	17.60	17.80
	500 rubles	17.50	17.70

TIME BILLS ON LONDON.

—Bankers.— 60 Days.	90 Days.	—Commercial.— 60 Days.	90 Days.
*4.73¼	$4.71⅝	$4.72½	$4.70⅝

*Federal Reserve Bank selling rate for imports.

Clearing House Exchanges.

Clearing House exchanges, $620,222,144; balance, $57,154,233; United States Treasury debit balance, $2,386,566; Federal Reserve credit balance, $36,200,683.

Domestic Exchange.

Boston, par; Chicago, par; St. Louis, 25@15c discount; San Francisco, par; Montreal, $15.625 premium.

Silver Quotations.

Bar silver in London, 48¼d; in New York, $1.01⅛ official; Mexican dollars, 77½@80¼c.

THE TREASURY STATEMENT.

Special to The New York Times.

WASHINGTON, Dec. 18.—Receipts and expenditures:

	This month.	Fiscal year.
Customs	$5,402,090	$72,171,763
Internal revenue:		
Income and excess profits taxes	14,286,600	637,843,614
Miscellaneous	66,961,653	538,722,427
Miscellaneous rev.	4,718,342	248,266,666
Total receipts	$91,368,686	$1,497,004,474
Excess of ord. disb. over ord. receipts	745,419,639	5,228,647,484
Excess of total disb. over total rec'pts	191,418,669	361,708,754
Expenditures	836,788,326	7,725,651,958

EARNINGS.

HUDSON & MANHATTAN RAILROAD—

	1918.	1917.	Decrease.
Oct. gross	$532,686	$539,491	$6,805
Net after tax	202,467	267,556	65,089
Net income	198,517	263,232	64,715
10 mos. gross	5,463,482	5,069,677	*393,805
Net after tax	2,357,669	2,534,273	176,604
Net income	2,318,288	2,494,239	175,951

*Increase.

NEW YORK STOCK EXCHANGE

WEDNESDAY, DEC. 18, 1918.

	1918.	1917.	1916.
Day's sales	338,790	450,829	1,618,910
Year to date	137,381,316	178,807,986	227,031,140

—Closing.— Bid.	Ask.	Sales.		First.	High.	Low.	Last.	Net Chge.
25¾	26¾	600	Advance Rumely	25¾	26½	25¾	26	+¼
60½	61	500	Advance Rumely pf.	60¾	61	60¾	61	+½
70	71	1,200	Ajax Rubber	71	72¼	71	71	+1
3¾	4	900	Alaska Gold Mines	4	4⅛	4	4⅛	+⅛
1⅞	2	3,500	Alaska Juneau	2	2	1⅞	1⅞	...
31½	31¾	2,600	Allis-Chalmers Mfg.	32	32	31½	31½	...
101⅝	102	300	Am. Agricul. Chem.	101	101⅝	101	101⅝	+⅝
99	99⅞	100	Am. Agri. Chem. pf.	99⅛	99⅛	99⅛	99⅛	−⅝
63	64	1,100	Am. Beet Sugar	64	64½	63	63	−2
47½	47⅝	19,500	Am. Can	47⅝	48	46⅞	47½	+⅛
96	97½	200	Am. Can pf.	97	97	97	97	−⅛
86½	86¾	1,100	Am. Car & Fdry.	88	88	86¾	86¾	−⅛
40½	41	100	Am. Cotton Oil	40⅝	40⅝	40⅝	40⅝	−⅛
13½	14	400	Am. H. & Leather	14	14	13½	14	−⅛
68⅝	69	3,400	Am. H. & L. pf.	69⅝	69⅝	68⅝	68⅝	−⅞
56	57	100	Am. Ice pf.	57	57	57	57	...
56	56⅜	900	Am. International	56⅞	56⅞	56¼	56⅛	...
44¾	44⅞	1,200	Am. Linseed	45	45	44⅝	44⅝	−1⅛
62½	63½	100	Am. Loco. x d.	63	63	63	63	...
3½	5	100	Am. Malting	4	4	4	4	...
81½	81¾	5,000	Am. Smelt. & Ref.	82½	82⅝	81⅝	81⅝	+⅝
107½	108¼	10	Am. Smelt. & R. pf.	108¼	108¼	108¼	108¼	−⅞
86½	87	700	Am. Steel F'dries	88	88	86½	86½	...
56	59	100	Va. Iron, Coal & C.	56	56	56	56	−2
9	9¼	100	Wabash	9⅛	9⅛	9⅛	9⅛	−⅛
36	36½	2,100	Wabash pf. A	36½	36½	36	36⅛	−⅜
12¾	13¼	200	Western Maryland	12¾	12¾	12¾	12¾	−⅛
21	23	100	Western Pacific	21½	21½	21½	21½	−¼
87⅞	88½	600	Western Union Tel.	88¼	88⅜	88	88⅜	−⅝
43	43¼	700	Westingh. E. & M.	43⅜	43⅜	43¼	43¼	−¼
19	20	100	Wheel. & L. E. pf.	19	19	19	19	...
44¾	45	700	White Motors	45½	45½	45	45	−½
75¼	75¾	2,400	Wilson & Co.	77	77	75½	75½	−¾
25⅜	25⅝	2,600	Willys-Overland	25⅞	25⅞	25½	25½	−⅜
88½	88⅞	200	Willys-Overland pf.	88¾	88¾	88¾	88¾	+¾
54	55	300	Worthington Pump	55⅞	55⅞	54⅞	54⅞	−½
67½	68	100	Worth. Pump pf. B	68	68	68	68	+½

TO VOTE ON CAPITAL RISE.

President of Corn Exchange Proposes $700,000 ncrease.

Stockholders of the Corn Exchange Bank will be asked to vote at their annual meeting on Jan. 21 on a proposal to increase the capital of their institution from $3,500,000 to $4,200,000, according to a circular just issued by President Walter E. Frew. Mr. Frew says in part:

"When the increase of capital was authorized in 1906, which was done to take care of increasing business, the bank had twenty-one branches and about $43,000,000 net deposits. Since that time we have enlarged our business by the organization of nineteen additional branches and our net deposits at this time average about $117,000,000."

The increase of 7,000 shares will be offered to stockholders of record Jan. 31, at $100 a share, the subscription privilege being 20 per cent. of their holdings at that time. Subscriptions are to be paid for on or before Feb. 14, for which temporary receipts will be issued exchangeable for stock certificates Feb. 17.

To Open Branch in Liverpool.

The Guaranty Trust Company will open a branch office in Liverpool, England, about March 1, according to an announcement made yesterday. Recently the trust company announced that a branch would be opened in Brussels to take active part in reconstruction work through correspondents in Northern France and Alsace-Lorraine.

MARKET AVERAGES.

STOCKS.

YESTERDAY'S RANGE.

	High.	Low.	Last.	Net Ch'ge.
25 railroads	64.40	63.86	63.93	—.49
25 industrials	85.14	84.26	84.42	—.45
50 stocks	74.77	74.06	74.17	—.47

DAILY RANGE OF FIFTY STOCKS.

	High.	Low.	Last.	Net. Ch'ge.
Dec. 17	75.16	74.46	74.64	+.11
Dec. 16	74.77	74.12	74.53	+.20
Dec. 14	74.42	74.04	74.33	+.12
Dec. 13	74.88	74.10	74.21	—.65
Dec. 12	75.51	74.63	74.86	—.76
Dec. 11	76.34	75.33	75.62	—.15

MONTHLY RANGE OF 50 STOCKS.

Dec.	—High.—		—Low.—		Last.
*1918	76.34	Dec. 11	73.43	Dec. 2	74.17
1917	66.26	Dec. 31	57.43	Dec. 20	65.88
1916	99.26	Dec. 4	83.88	Dec. 21	88.22
1915	91.90	Dec. 7	88.58	Dec. 2	91.50

YEARLY RANGE OF FIFTY STOCKS.

	—High.—		—Low.—		Last.
*1918	80.16	Nov. 12	64.12	Jan. 15	74.17
†1917	90.45	Sep. 4	58.07	Dec. 19	58.15
Full Years.					
1917	90.46	Jan. 4	57.43	Dec. 20	65.88
1916	101.51	Nov. 20	80.91	Apr. 22	88.22
1915	94.13	Oct. 22	58.90	Feb. 24	91.33

*To date. †To corresponding date.

BONDS.

YESTERDAY'S CLOSE.

		—Net Change.— Day.	Month.	Year.
40 issues	80.58	—.16	—1.12	+6.17

DAILY RANGE OF FORTY BONDS.

Dec. 17	80.74	+.02	Dec. 10	81.11	+.07
Dec. 16	80.72	—.11	Dec. 9	81.04	..
Dec. 14	80.83	+.07	Dec. 7	81.04	—.12
Dec. 13	80.76	—.08	Dec. 6	81.16	+.02
Dec. 12	80.84	—.08	Dec. 5	81.14	+.04
Dec. 11	80.92	—.19			

YEARLY RANGE OF FORTY BONDS.

	—High.—		—Low.—		Last.
*1918	82.36	Nov. 12	75.65	Sep. 27	80.58
†1917	89.48	Jan. 29	74.41	Dec. 19	74.41
Full Years.					
1917	89.48	Jan. 29	74.24	Dec. 20	76.30
1916	89.18	Nov. 27	86.19	Apr. 23	88.64
1915	87.62	May 24	81.52	Jan. 2	86.67

*To date. †To corresponding date.

TOPICS IN WALL STREET.

New Form of Steel Contract.

A factor which it is believed will have a corrective influence on certain past evils, is a new style of contract which will shortly be adopted by the steel men, on the recommendation of the Committee on Contract Obligations of the American Iron and Steel Institute. Heretofore there has been a disposition on the part of some buyers to place orders for a certain amount of steel and later, when it came time to designate specifically what special products were desired, to cancel obligations because there had been a fall in the price of steel. Now the proposal is to bind buyer as well as seller to the contracts entered upon. In the past the buyer was prone to give excess orders in the fear that he might not get sufficient steel, and the seller was inclined to take more orders than he could fill.

⁂

The Railway Situation.

Wall Street favors a return of the railroads to modified private ownership under responsible Federal regulation, according to the majority of the gossip circulating through the financial district. Thomas De Witt Cuyler, Chairman of the Association of Railway Executives—formerly the Railway Executives' Advisory Committee—reports that his committee is progressing satisfactorily in its effort to find a definite and proper plan for the legislation necessary to effect the return of the carriers on a safe and sane basis, and much importance is attached to the next meeting, which will be held in the Grand Central Terminal tomorrow. In banking and railway circles the opposition to a return of the roads under ante-bellum conditions or the broadening of the span of Federal control continues to grow, and the rumor that Director General McAdoo had threatened to turn back the properties unless Congress agreed to the longer Government control has been denied.

⁂

The Steel Export Company.

The copper men having determined the details of a working organization with regard to foreign trade, there is much interest in the plan which will be adopted by the independent steel producers in establishing their export association. It is known that the steel men were considering a scheme similar to that adopted with relation to the export of copper, but that it was found to be impracticable. The situations are not identical. The steel men have a wider field of materials and prices, and in attempting to inaugurate a big brokerage concern, as did the copper men, they found that insurmountable difficulties were encountered. Apparently the steel producers will have to either organize a selling organization with warehouses maintained abroad or they will need to buy an already existing concern which can be broadened to meet their demands. It is expected that the full details of the organization will be announced tomorrow.

⁂

An Important Conference.

Great importance is attached in the financial district to the conference at Washington between counsel for many of the railroads and representatives of the Railroad Administration on the question of the contracts between the roads and the Government. Attention is drawn to the fact that the end of the year is approaching and a small number of the intsruments have been completed. It is said in some quarters that the present conference may result in a majority of the contracts being signed at one time. It is known quite generally that the railroad interests would like to complete their bargains with Mr. McAdoo before he leaves the office of Director General.

⁂

Weyman-Bruton Preferred Rises.

Fifty shares of Weyman-Bruton Company preferred stock sold at auction yesterday in the Exchange salesroom on Vesey Street at 105. The last transaction reported on the Stock Exchange was an odd lot at par. It was the only sale of the year on the board.

⁂

Rail Stocks Weak.

The railroad shares on the Stock Exchange yesterday were under steady but comparatively light selling pressure. Fractional declines were general in Baltimore & Ohio, Erie, Lehigh Valley, New Haven, Pennsylvania, and Reading. Atchison, Topeka & Santa Fé was a bright spot, however, opening at 93¼ and closing at 93⅞.

⁂

Steel Stock Subscription.

It is expected that the United States Steel Corporation will make its yearly stock subscription offer to employes about the first week in January. There is no intimation as yet as to the amount of stock which will be offered, and the price is a thing to be settled later. Last January 50,000 shares were made available at $92 per share. It is considered probable that there will be a wider distribution of the stock as a result of the forthcoming offer because of the increase in the number of workers employed by the corporation.

⁂

Third Installment Due.

The third installment on Fourth Liberty Loan subscriptions falls due today. About $5,500,000 has been paid in so far on a total subscription of $6,989,047,000.

METAL MARKET REPORT.

These prices were quoted on the local Metal Exchange yesterday:

	Yesterday. Bid.	Asked.	Tuesday. Bid.	Asked.
Spelter	....	8.65	....	8.67½
Antimony	7.50	7.75	....	8.00
Quicksilver	$118.00	....	$118.00	....
Aluminium	*33.00	....	*33.00	....
Iron, No. 2X fdy.	....	34.00	....	34.00

*Nominal.

Electrolytic copper was quoted in the open market at 26c.

London quotations were:

	Yesterday. £	s.	d.	Tuesday. £	s.	d.
Copper, spot	111	0	0	111	0	0
Copper, futures	112	0	0	..	..	..
Tin, spot	270	0	0	272	0	0
Tin, futures	268	0	0	270	0	0
Spelter	56	0	0	56	0	0
Lead	40	10	0	40	10	0

BONDS ON STOCK EXCHANGE

WEDNESDAY, DEC. 18, 1918.

	1918.	1917.	1916.
Day's sales	$11,250,000	$5,145,500	$4,123,000
Year to date	1,860,155,500	1,004,918,950	1,126,336,500

Following sales are given in lots of $1,000:

BID AND ASKED QUOTATIONS

Closing quotations for United States Government bonds:

	Bid.	Asked.
2s, r, 1930	98	..
2s, c, 1930	98	..
3s, r, 1946	83	..
3s, c, 1946	83	..
4s, r, 1925	..	106¼
4s, c, 1925	..	106¼
Pan 2s, r, 1936	98	..
Pan 2s, r, 1938	98	..
Pan 3s, r, 1961	88	..
Pan 3s, c, 1961	88	..

Closing quotations for stocks in which there were no transactions:

	Bid.	Asked
Adams Ex.	50	53
Alb & Sus.	..	180
Alle & W.	100½	..
Allis-Ch M pf.	84	85
Am B N	33¼	35
Do pf.	42¾	46
Am B Sug pf.	84	89
Am C & F pf.	108½	115
Am Coal	46	..
Am Cot Oil pf.	86	89
Am Exp.	85½	90
Am Ice	41	41¾
Am L pf.	87½	88½
Am Lo pf.	100	102
Am M 1st pf.	44	46
Am Shipb.	108	142
Am Sm pf. A	93	
Am Snuff	100	
Do pf.	86	
Am S Ref.	111½	
Do pf.	113	
Am S Tob pf.	91¾	
Am T & C.	55	
Am W pf.	94¼	
Am Zinc	12½	
Do pf.	46	
Asso D G 1st pf.	53	
Do 2d pf.	45	
A, T & S F pf.	89	
Atl C L	104	
Bald Lo pf.	98	
B & O pf.	57	
Barrett Co pf.	105	
B U Gas	82	
Brown Sh.	65	
Do pf.	96	
Bruns Ter.	8¾	
B, R & P.	76½	
Do pf.	90	
Burns Bros	150	
Do pf.	110	
Bush Ter.	..	97
But'k Co.	17	18¼
Cal Pack.	48¼	48¾
Cal & Ar.	64½	65¾
Can So.	46	52
C, C & O.	..	26
Do pf.	..	50
Case (J I) pf.	92	92½
Cent F pf.	35	40
Cent L pf.	103	105
C R R of N J.	211	230
C & S A T.	100¼	104
C'tain-teed	37½	41
Do 1st pf	83	87½
Chand Mot.	105	106

	Bid.	Asked.
Chi & Alt.	8	10¼
Do pf.	13⅜	14
C & N W pf.	131	137½
Chi, R I & P 7% pf.	79⅝	81
Chi, St P, M & Om.	80½	82
Do pf.	110	125
C, C, C & St L pf.	68	72
Cl & Pitts.	..	80
Clu-Peab.	60	64
Do pf.	103½	105
Col F pf.	..	115
Col & So.	23	25
Do 1st pf	51	54½
Do 2d pf.	45	48
Comp T R.	37½	39
C I C M.	8⅜	9½
Cont Can.	69	70
Do pf.	105¼	106¼
G, M & N.	8⅝	9
Do pf.	33⅜	35
Gulf S S 1st pf.	93¼	99½
Hartman	53	56
Homestake	94	98
Ill Cent.	98⅝	99
Int Harv.	110½	113
Do pf.	115	..
Int N pf.	96¼	..
Int Pa pf.	80	100
Do pf s	62½	63½
Int Salt	52	62
Iowa Cent.	3½	7
Jewel Tea	31	32
Do pf.	92	96
K C, Ft S & M pf.	60	..

	Bid.	Asked.
Kan C So pf.	54	56
Kayser (J)	103	115
Do 1st pf	102½	118
Kelly S T pf.	82	92
Kelsey Wh	27	30
Do pf.	85	90
K & D M.	3	4
Do pf.	..	75
K'gs Co El L & P.	100¼	104
Kresge (SS)	100	110
Do pf.	105	..
Kress (S H)	57	67¼
Do pf.	103	105
Lacl Gas.	85	87
L E & W.	8	11
Do pf.	20	23¼
Ligg & M.	204	218
Do pf.	106¼	110
L-W B 1st pf, ex d.	91¼	100
Lorill'd Co.	154	156
Do pf.	105	110
Louis & N.	119	121
M'kay Cos.	71	73¼
Do pf.	64	65½
Man B'ch.	¾	3
Man El S.	..	44
Do 1st pf	..	97
Man Shirt.	67	78
Math Alk.	..	44
M Dep Sts.	61½	63
N Y, L & West	..	100
N & W pf. ex r.	72	77
Nor Cent.	69	..
Nova Sc S.	55	63
Ohio F S.	43	45
Owens B M pf.	105	109
Pac Coast.	46	50
Do 1st pf	68	100
Do 2d pf.	55	80
P T & T.	19	22½
Do pf.	..	90
Pere M pr pf.	58	63
Do pf.	44⅝	49

	Bid.	Asked.
Peo & E.	5½	6½
Pett-Mull.	25	40
Do 1st pf	96	100
Pierce-A pf	100	103
P, C, C & St L.	52	60
P, Ft W & C	128¾	140
Pitts S pf.	90	94
Pond C C.	13	14
Pr Stl C.	62	64
Do pf.	96	101
R R Sec, I C stk cfs	..	79
Ry Stl-Spr pf.	102	103½
Rdg 1st pf.	37½	38¾
Do 2d pf.	37	39
Rep I & S pf.	97⅝	98¾
St L S W.	19	24
Do pf.	34	37
Sears-R pf.	119½	125
Shat Ariz.	15	15¾
S-S S & I pf.	85	92
So P R S.	125	130
Do pf.	100	110
St'd Mill.	113	122
Do pf.	85¾	87
Studeb Co pf.	89	94
Sup Stl 1st pf.	..	98½
Tenn Cop.	13¼	14¼
Va R & P.	..	48
Wab pf. B.	22¼	23
W F Exp.	68½	70
W Md 2d pf.	25	30
West Pac.	21	23
Do pf.	62	..
W E & M 1st pf.	55	70
W & L E.	9½	10
Wilson pf.	96	100
Wis Cent.	32	35
Woolworth	120	123
Do pf.	118½	121
Wor Pump pf. A	87	90

SHORT TERM NOTES

Government and Municipal Loans.

Security.	Rate.	Due.	Bid.	Ask.	Yield.
Argent. Govt.	6	May 15, '20	98½	99	6.70
Dom. of Can.	5	Aug. 1919	98⅞	99¼	6.40
Gov. of N. F.	5	July, 1919	98⅞	99¼	6.50
Norweg. Gov.	6	Feb., 1923	99⅝	101	5.70
Prov. of Que.	5	Apr., 1920	94	96	6.00
Russian Govt.	5½	June, 1919	66	69	..
Do rubles	5½	Feb. 14, '26	158	163	..
Russian Gov.	6½s	Dec., 1921	64	66	..
Swiss Govt.	5	Mar., 1920	99¼	99¾	5.25

Company Issues.

Security.	Rate.	Due.	Bid.	Ask.	Yield.
Am. Cot. Oil	7	Sep., 1919	100½	100⅞	6.10
Am. Cot. Oil	5	Sep., 1919	99	99½	5.80
Am. P. & L.	6	Aug., 1921	91	93	9.00
Am. Thread	6	Dec., 1928	101½	102	5.75
Am. Tob. Co.	7	Nov., 1919	101	101¼	5.75
Am. Tob. Co.	7	Nov., 1920	101½	101⅞	6.00
Am. Tob. Co.	7	Nov., 1921	102	102⅜	6.15
Am. Tob. Co.	7	Nov., 1922	102¼	102½	6.30
Am. Tob. Co.	7	Nov., 1923	102⅜	102⅞	6.30
Am. T. & T.	6	Feb., 1919	100	100⅛	5.90
Ark. Val. Ry., L. & P.	6	July, 1919	94	98	8.00
B. & O. R. R.	5	July, 1919	99½	99¾	5.50
Beth. S. Corp.	7	July 15, '19	100½	100⅞	5.20
Beth. S. Corp.	7	July 15, '20	100¼	100⅝	6.55
Beth. S. Corp.	7	July 15, '21	100¼	100⅝	6.70
Beth. S. Corp.	7	July 15, '22	100¼	100⅝	6.80
Beth. S. Corp.	7	July 15, '23	100½	100⅞	6.40
Can. Pac. Ry.	6	Mar. 2, '24	100⅜	100¾	5.85
Gen. Arg. Rys.	6	Feb., 1927	92½	93½	..
Chi. Pn. Tool.	6	Oct., 1920	97⅞	98½	6.90
Chi. Pn. Tool.	6	Oct., 1921	96⅜	97¼	7.10
Cub.-Am. Sug.	6	Jan., 1919	99⅞	100¼	5.75
Cub.-Am. Sug.	6	Jan., 1920	99⅝	100¼	5.85
Cub.-Am. Sug.	6	Jan., 1921	99½	100¼	5.90
Cud'y P. Co.	7	July 15, '23	101⅞	102⅛	6.40
Del. & Hud.	5	Aug., 1920	98⅝	99⅛	5.50
Duq. Lt Co.	6	July, 1921	97½	98	6.70
Erie R. R.	5	Apr., 1919	95⅝	96¼	..
Fed. Sug. R.	5	Jan., 1920	97½	98¼	5.80
Gen. Elec.	6	Dec., 1919	100⅜	100⅝	5.30
Gen. Elec.	6	July, 1920	100⅞	101⅜	5.05
Gt. A. & P.	6	June, 1921	97	99	6.25
Gt. Nor. Ry.	5	Sep., 1920	98⅜	99	5.60
L. G. & E.	7	Sep., 1920	97	99	7.75
Mont. T. & P.	6	Apr., 1919	92½	94	..
Met. C. C.	5	Feb. 1, '19	99	99½	..
M. V. G. & E.	5	May, 1922	86	90	9.00
Met. Ed.	6	Dec., 1920	95	97¼	7.75
Met. Ed. 1st & ref.	5	Aug., 1922	90	93	..
N. Y. Cent.	5	Sep., 1919	99¼	99½	5.65
Okl. G & E.	6	June, 1919	98	99½	7.50
Ott. Ry. & L.	7	Dec., 1920	96	99	8.00
P. S. C., N.J.	5	Mar., 1919	98	99	9.00
Pitts. & S.S.R.	6	Mar., 1920	99¾	100¼	5.75
Proc. & Gam.	7	Mar., 1919	100⅛	100½	5.25
Proc. & Gam.	7	Mar., 1920	101¼	101⅝	5.25
Proc. & Gam.	7	Mar., 1921	101⅝	102¼	6.05
Proc. & Gam.	7	Mar., 1922	102½	102½	6.10
Proc. & Gam.	7	Mar., 1923	103⅛	103⅝	6.95
Read. T. & L.	6	Aug., 1919	94½	98¼	7.50
Rem. A. U. M. Ctge. Co.	5	Feb., 1919	98¾	99½	9.50
San Diego C. G. E. E.	6	Dec., 1922	92	96	7.50
Shawing. W.	6	Dec. 15, '19	102	103	..
St. G. & E. sec.	7	Sep., 1921	96	98½	8.00
Southern Ry.	5	Mar., 2, '19	99¼	99⅝	7.00
United Lt. & Ry. Sec.	6	May, 1920	95	98	8.00
U.L. & Ry. sec.	7	Apr., 1923	94¼	98¼	7.50
W. E. & M.	6	Feb., 1919	100	100⅛	5.90
Win. R. A.	7	Mar., 1919	99½	100	7.00

First Mortgage Railroad Bonds

We will be pleased to submit offerings of underlying railroad bonds.

To yield

5.40% to 6.40%

Redmond & Co.
33 Pine St., New York

Hydro Electric

7% Cumulative Preferred Stock of property under well known management earning over four times its dividend.

To Yield 7.15%

Circular "T-2" on request

W. C. Langley & Co.
Investments
115 Broadway, New York

Suggestions to Improve Your Income

The existing prices of practically all bonds, notes and preferred stocks offer opportunities to investors to obtain returns which seem to be out of proportion to the safety of the principal involved.

We shall take pleasure in submitting data regarding some of the more attractive of these securities.

Write for List A-13

CHANDLER & COMPANY
INCORPORATED
35 Pine Street, New York
Philadelphia Boston

Judging Your Securities

The year 1919 will present many complexities to security owners, due to the readjustment which must necessarily come.

How will the situation reflect on your holdings?

Every investor will want to be thoroughly advised. Our careful study of values and conditions permits us to analyze your Stocks, Bonds and Notes. We go into each inquiry most exhaustively without obligation on your part.

Write for Letter T-5 Explaining.

J. B. Harris & Co.
High Grade Securities
60 Broadway, N. Y.
Telephone Rector 3015

Permanent Monthly Income of $25
may be had for
about $4,100
Invested in 50 shares of
CITIES SERVICE PREFERRED STOCK

Cities Service Company is one of the largest and strongest Oil and Public Utility Organizations in America. Its securities afford a maximum of stability.

Monthly Dividends
Monthly Earnings
Statements

Write for Circular T-90

Henry L. Doherty & Company
60 Wall Street

Investment Suggestions

A carefully selected list of 15 Bonds, 10 Preferred and 10 Common Stocks is contained in

Special Circular A-37 Sent on Request.

E. W. Wagner & Co.
Established 1887, Chicago

Members—
NEW YORK STOCK EXCHANGE
NEW YORK COTTON EXCHANGE
NEW YORK PRODUCE EXCHANGE
N.Y. COFFEE AND SUGAR EXCHANGE
NEW ORLEANS COTTON EXCHANGE
CHICAGO BOARD OF TRADE
CHICAGO STOCK EXCHANGE
CLEVELAND STOCK EXCHANGE
MINNEAPOLIS CHAMBER OF COMMERCE
ST. LOUIS MERCHANTS EXCHANGE
MILWAUKEE CHAMBER OF COMMERCE

33 New Street (Ground Floor) New York

INTEREST CREDITED MONTHLY
ON ACCOUNTS SUBJECT TO CHECK
SPECIAL RATES ON TIME DEPOSITS
UNITED STATES MORTGAGE & TRUST COMPANY
55 CEDAR STREET
BROADWAY AT 73RD ST. MADISON AVE. AT 75TH ST. 125TH ST. AT 8TH AVE.
CAPITAL AND SURPLUS $6,000,000

Marine Trusts

We have ready for free distribution a reprint of an article which appeared in the December issue of the Marine News, describing the investment characteristics of First Mortgage Marine Trusts.

Send for Pamphlet T-6.

Hannevig & Co.
Marine Financing
Marine Securities
139 Broadway, New York
Foreign Exchange *Letters of Credit*

Berdell Brothers
Public Utility Securities
111 Broadway N.Y.

WE WANT
Georgia Lt., P. & Rys. Co. 1st 5s
So. Caro. Lt., P. & Rys. Co. 1st 5s
Ontario Power Co. 1st 5s
Southwestern P. & Lt. Co. 1st 5s
Nova Scotia T'ys & P. Co. 1st 5s

Private Phones to Philadelphia & Boston.

The Question of Railroad Control
is discussed in current issue of our semi-monthly publication
Securities Suggestions
This with booklet describing
The Part Payment Plan
will be sent free. Write us for "Q."
R.C. MEGARGEL & CO.
Investment Securities
27 Pine Street—*New York*

GALENA SIGNAL OIL
Common & 2nd Preferred
Pouch & Co. Members N. Y. Stock Exchange. 14 Wall St., N.Y.

New York City Bonds
Barr & Schmeltzer
Members New York Stock Exchange
14 Wall St. *Specialists.* New York.

Investment Suggestions
Glidden, Davidge & Co.
Members New York Stock Exchange
5 Nassau St., New York

STOCKS—BONDS
Complete facilities for the execution of orders in any aomunt
Hartsborne & Picabia
Members N. Y. Stock Exchange
7 WALL STREET TEL. 4590 RECTOR

SMALL BANK ACCOUNTS INVITED
Write or call for booklet
BIGELOW & COMPANY
BANKERS
25 PINE STREET NEW YORK

RUSSIAN CURRENCY AND BONDS
Bought & Sold On Order.
Shuman & Seligmann
Members New York Stock Exchange
30 Broad St., N. Y. Tel. Broad 7270

Mark A. Noble Theodore C. Corwin
NOBLE & CORWIN
25 Broad St. New York
Bankers Trust
Stock and Rights
Telephone 1111 Broad.

PLAN NEW SYSTEM IN STOCK DEALING

Exchange Committee Proposes Formation of Central Agency to Clear Brokers' Loans.

SUGGEST $500,000 COMPANY

Aims Also to Do Away with Over-Certification of Checks—Up for Approval Today.

Through an amendment to the constitution, the Governing Committee of the New York Stock Exchange yesterday paved the way for important changes in the method of financing stock market operations and in delivering securities. The plan, which involves the formation of a corporation with $500,000 capital, aims to do away with overcertification of checks, and to supply a central agency for the clearance of brokers' call loans. Steps looking toward weekly or fortnightly settlements in replacement of the current day-to-day payment for securities bought are not involved in the new undertaking.

A special committee of Governors headed by S. F. Streit proposed the formation of a clearing organization.

"The present restrictions on credit by the banks of New York handling the business of Stock Exchange members, together with the congestion in offices through the volume of deliveries and cumbersome and antiquated methods involved," said the report of the committee, "make it imperative that a new and efficient system be inaugurated in order that this Exchange may be able to continue its commanding position among the stock markets of the world. It is therefore proposed to incorporate under the business laws of the State of New York a company to be called the Stock Clearing Association, with a paid-in capital of $500,000, all stock being owned by the New York Stock Exchange.

Firms to Deposit $10,000 Each.

"This corporation will assume the work of the present Clearing House, and in addition undertake the clearing of stock balances and money loans through the extensions of its credit. Members of the New York Stock Exchange using the facilities of the corporation will keep to their credit with the Stock Clearing Corporation an amount of money varying according to the volume of their business, but with a minimum of $10,000, on which no interest will be paid, the same to be redeposited by the Stock Clearing Corporation to its credit in the banks, and to be kept as a free and liquid sum for the protection of the Stock Clearing Corporation in its relationship to its members and the banks; the amount of money so deposited with the Stock Clearing Corporation to equal an average of $10,000,000, with a minimum of $9,000,000.

"Statistics based upon the business of members of the New York Stock Exchange over a period of many years have been compiled, which show the possibility of said amount being secured without difficulty or burden. It is understood that the balances now kept in banks may be reduced to correspond with the demands of the Stock Clearing Corporation, according to individual requirements."

The report said that the requirements of the Clearing House banks would be met under the plan and that the banks would accept checks of the Stock Clearing Corporation in payment of money loans without certification. In order to keep the bank deposits of the new corporation constantly at a satisfactory level, it is proposed that exchange members be liable for an assessment of an amount equal to their deposits with the corporation in case untoward financial developments arise. The program calls for the payment of bank loans through the new corporation.

Calls Method Safer.

"Your committee is confident," the report added, "that through the operation of the Stock Clearing Corporation at least 65 per cent. of the present daily extension of credit received from banks will be eliminated, and because of the control by the Governing Committee of the New York Stock Exchange through the Directors of the Stock Clearing Corporation, and new and efficient methods, there will be afforded protection against risk and liability to the members of the corporation that should cause the business of the Exchange to be conducted on a safer basis than ever before."

At the present time when a loan is "called" by a bank and the broker desires to re-borrow an equivalent amount, it is necessary for him to obtain credit from the bank where he keeps his permanent deposit for the purpose of paying off the loan. This temporary accommodation from his own bank lasts until the new loan is made. It is now proposed to have the details of paying off a loan and making a new one handled by the Clearing Corporation, which will issue its own check in liquidating one loan and will arrange for the fresh loan. With the Clearing Corporation acting as intermediary in supplying temporary funds from its own bank deposits the practice of over-certifying depositors' checks will be eliminated from banking practice as applied to stock market loans.

The proposal will be before the members of the Stock Exchange today for their approval. The use of the new corporation's facilities will not be obligatory, but is expected to be availed of by all members and firms who now have their stocks cleared through the board's Clearing House. It is expected that the new corporation will be housed in the Mortimer Building, which was bought a few days ago by the Stock Exchange. In clearing stocks the corporation proposes to furnish credit in a way that will reduce the amount of day-to-day loans now necessary for the conduct of business.

The process of working out the new departure was followed by a sub-committee of the Bank Clearing House Association and approved. The committee consisted of Gates McGarrah, President of the Mechanics and Metals National Bank; Walter E. Frew, President of the Corn Exchange Bank, and Stephen Baker, President of the Bank of the Manhattan Company.

72,779 Holders of Steel Common.

The widest distribution of the common shares of the United States Steel Corporation that has ever been recorded was revealed when the books of the company were closed in anticipation of the December dividend. At present there are 72,779 holders of the shares, as compared with 65,862 three months ago. A year ago the total was 51,689 and two years ago there were 37,720 stockholders. The most recent information as to the preferred stock shows holders to the number of 80,120.

EQUIPMENT BONDS.

The following are quoted on a percentage basis:

Name.	Maturity.	Rate.	Bid.	Ask.
Baltimore & Ohio	1919-'27	4 @4½	5.95	5.50
Buff., Roch. & P.	1919-'33	4½@5	5.95	5.50
Canadian Pacific	1919-'28	4½	6.15	5.65
Ches. & Ohio	1919-'27	4½	6.00	5.60
Chicago & N. W.	1919-'23	4½	5.75	5.25
C., R. I. & P.	1919-'27	4½@5	6.50	6.00
C., St. L. & N. O.	1919-'24	5	5.90	5.40
Chickasaw Ref.	1919-'21	6	7.75	7.50
C., C., C. & St. L.	1919-'29	5	6.30	5.90
Del. & Hudson	1922	4½	6.00	5.50
Erie R. R.	1919-'27	4½@5	6.25	5.75
Illinois Central	1919-'26	4½@5	5.90	5.40
Louis. & Nash	1919-'23	5	5.75	5.50
Michigan Central	1919-'30	5	6.10	5.70
Minn. & St. Louis	1919-'27	5	6.50	6.00
Mo., Kan. & T.	1919-'23	5	7.00	6.00
Missouri Pacific	1919-'22	5	7.00	6.00
Mobile & Ohio	1919-'26	4½@5	6.40	5.90
N. Y. Central	1919-'32	4½@5	6.00	5.85
Norfolk & West	1919-'24	4½	5.90	5.40
N. Y., N. H. & H.	1919-'28	4½@6	6.15	6.00
Penn. Gen. Frt.	1919-'23	4 @4½	5.60	5.25
Reading Co.	1919-'26	4½	5.60	5.30
Seaboard A. L.	1919-'26	5 @6	7.00	6.00
Sinclair Ref.	1919-'26	6	7.00	6.50
Southern Pac.	1919-'26	4½	5.80	5.30
Southern Ry.	1919-'24	4½@5	6.25	5.50
Union Tank Line	1919-'20	5	6.40	6.00

COMMODITIES MARKETS.

CORN.

CHICAGO PRICES.

	High.	Low.	Close.	Prev. Close.	Last Year.
Dec.	$1.40¼	$1.38⅜	$1.40	$1.38½	$1.26¾
Jan.	1.37½	1.35⅛	1.36¼	1.35¾	1.21⅜
Feb.	1.36	1.33⅞	1.35⅛	1.34⅝	..
March	1.35⅝	1.34⅛	1.34⅞	1.34⅞	..
May	1.36⅛	1.34⅝	1.35⅛	1.35⅛	1.19⅜

OATS.

CHICAGO PRICES.

	High.	Low.	Close.	Prev. Close.	Last Year.
December	.72	71⅛	71¼	71⅝	77½
January	.71⅞	71⅛	71⅛	71⅛	..
February	.71⅜	70⅞	71⅛	71⅛	..
March	.72	71⅛	71⅛	71⅝	75
May	.72⅛	71⅛	71⅜	71⅝	73

In the local cash market standard was quoted at 82c; No. 2 white, 81½@82c; No. 3 white, 81@81½c; No. 4 white, 80½c; ordinary clipped, 81½@82½c.

PROVISIONS.

CHICAGO PRICES.

	High.	Low.	Close.	Prev. Close.	Last Year.
Lard—					
January	24.50	24.02	24.05	24.50	24.05
May	24.40	24.02	24.25	24.32	24.35
Ribs—					
January	24.80	24.62	24.75	24.75	23.95
May	24.12	23.62	23.90	23.77	24.35
Pork—					
January	..	..	47.30	46.90	45.45
May	43.40	42.25	43.05	42.50	45.00

RYE.

	High.	Low.	Last.
January	1.61¼	1.57	1.60⅜
February	1.62½	1.58½	1.61⅝

BUTTER AND EGG MARKET.

BUTTER.—Receipts yesterday, 31,216 packages. Supply and demand are so nearly balanced that prices are held steady to firm and without quotable change. Creamery, higher than extra, a pound, 70@70½c; extras, 42 score, 69½c; firsts, 88 to 91 score, 64@68½c; seconds, 83 to 87 score, 50@63½c; lower grades, 55 to 58, unsalted, higher than extras, 72@72½c; extras, 71@71½c; firsts, 65@70c; seconds, 60@65c; State dairy, tubs, good to prime, 63@66c; common to fair, 52@62c; renovated, extras, 53@54c; firsts, 50@52c; lower grades, 45@48c; imitation creamery, firsts, 47@48c; ladles, current make, firsts, 44@45c; seconds, 43c; lower grades, 41@42½c; packing stock, current make, No. 1, 42½@43c; No. 2, 41½c; lower grades, 36@40½c.

EGGS, 8,459 cases. A little better demand for fresh gathered eggs developed, and on 'Change a firmer tone was apparent. Sales of firsts were made at 65½@67c, and some receivers were not inclined to offer goods at these prices. After 'Change trading from store has been only moderate, and the supply appears to be sufficient at about previous range of prices. Storage eggs continue wanted beyond the supply available, and all moderate cost lots rule strong. Nearby white eggs are in comparatively light supply, but the demand is limited and of a selective character. Very few are of uniformly large size and new laid quality, and these work out at about steady prices, while lots that are mixed with stale or small eggs drag heavily at a wide range. Some further trading in fancy Californias at 90c, but most of the supply here is of lower quality and value, and not moving sufficiently to give any clear definition of selling prices. Fresh gathered, extras, a dozen, 71@72c; extra firsts, 68@70c; firsts, 65@67c; seconds, 62@65c; Fall gathered, poor to prime, 50@63c; dirties, No. 1, 56@57c; No. 2 and poorer, 44@46c; checks, good to choice, dry, 46@48c; undergrades, 40@45c; refrigerator, 47@55c; State, Pennsylvania, and nearby Western hennery whites, fine to fancy, 90@98c; ordinary to prime, 75@80c; gathered whites, ordinary to fine, 75@80c; pullet whites, 70@75c; Pacific Coast whites, extras, 90c; lower grades, 80@85c; pullets, 68@74c; Western and Southern, gathered whites, 70@83c; State, Pennsylvania, and nearby hennery browns, 75@78c; gathered brown and mixed colors, 66@73c.

SECURITIES AT AUCTION.

Following securities were sold at the Auction Salesroom yesterday:

50 shares New York Plate Glass Insurance Co., $50 each, $136 per share.

30 shares Hudson County Water Co., $100 each, $10 lot.

3 8-100 shares New York and New Jersey Water Co., $100 each, 102.

120 shares the Del Norte Co., $100 each, 100.

100 shares Orford Bay Timber and Logging Co., Ltd., $100 each, 100.

3,993 shares Gulf, Mobile & Northern Railroad Co. common, $100 each, 8¼.

3,833 shares Gulf, Mobile & Northern Railroad Co. preferred, $100 each, 33¼.

83,022 shares Revenue Consolidated Gold Mines, Inc., of Montana, $4,400 lot.

All right, title, and interest of pledgee in and to 23,333 shares Revenue Consolidated Gold Mines, Inc., of Montana, $2,400 lot.

$50,000 Powder Land and Irrigation Co. first mortgage 5 per cent. bonds, dated July 1, 1911, all coupons attached, $200 lot.

100 shares Carbon-Hydrogen Co. of America preferred, with 100 shares common bonus, $5 each, $3.75 per share.

55 shares Springfield Body Corporation preferred, $100 each, $21 lot.

50 shares Vulcan Detinning Co. preferred, $100 each, 33.

50 shares Weyman-Bruton preferred, $100 each, 105.

50 shares Virginia Railway and Power Co. common, $100 each, 30.

500 shares Blaugas Co. of America certificates, no par, $4 lot.

215 shares Guardian Trust Co., Empire Trust Co. certificates of deposit, $600 lot.

$2,300 Alabama Fair Grounds 6 per cent. bonds, due Sept. 1, 1926, 30.

622½ shares Mijner Land Co., Inc., $5 per share.

$30,286.05 Mercantile Stores Corporation three-year collateral trust note, Series No. 1, dated December 1, 1914, due Dec. 1, 1917, subject to extension, $12,023.55 paid on account of principal, $810 lot.

882 shares Woods Motor Vehicle Co. common, $100 each; 250 shares Woods Motor Vehicle Co. preferred, $100 each, $25 lot.

50 shares United Table Bed Co. preferred, $100 each; 50 shares United Table Bed Co. common, $100 each, $25 lot.

275 shares Acme Harvesting Machine Co. preferred, $100 each; 550 shares Acme Harvesting Machine Co. common, $100 each, $151 lot.

200 shares American Auto Accessories Co., $100 each, $25 lot.

$500,000 demand notes, made by Acme Harvesting Machine of Peoria, Ill., dated Dec. 28, 1917, interest 6 per cent., with a citation that the note is subordinate to all other present and prospective debts of the company incurred in the regular course of its business operation, $100,000 each, $450.

60 shares the Raticide Chemical Co. of New York, $50 each, $15 lot.

634 shares Permutit Co. common, $100 each, $500 lot.

14 shares North Avenue Land Co., $100 each, $25 lot.

12½ shares North Avenue Land Co., $100 each, $20 lot.

120 shares Biograph Co., $106 lot.

100 shares Bronx Gas and Electric Co. common, $18 per share.

$5,144.97 Mercantile Stores Corporation three-year collateral trust notes, Series No. 1, due Dec. 1, 1917, extended to Dec. 1, 1919, $2,042.85 paid on account, $205.

50 shares Biograph Co., $100 each, $66 lot.

500 shares United Equities Corporation preferred, $100 each, 25.

250 shares United Equities Corporation common, $100 each, 1⅝.

500 shares Chicago Utilities Co. common temporary stock certificates, $100 each, $51 lot.

500 shares United Gas and Electric Corporation (Conn.) common, $100 each, 1⅝.

319 shares United Gas and Electric Corporation (Conn.) second preferred, $100 each, 4¼.

1,000 shares Tuxpam Star Oil Corporation, $1 each, $6 lot.

20 shares J. G. White & Co., Inc., common, $100 each, 8¼.

200 shares J. G. White Engineering Corporation preferred, $100 each, 73⅛ and 75.

$8,000 Missouri, Kansas & Texas Railway Co. two-year 5 per cent. secured notes, extended, Central Trust Co. certificate of deposit, unstamped, 30⅛.

338 shares National Metal Seal Corporation preferred, $10 each; 14,614 shares National Metal Seal Corporation common, $10 each, $101 lot.

16 shares Pacific Sugar Corporation preferred, interim receipt, $51 lot.

$4,000 Whitehall Estates, Inc., 6 per cent. Series A notes, due May 15, 1919, $500 each; $1,500 Whitehall Estates, Inc., 6 per cent. Series C notes, due May 15, 1921, $500 each, $555 lot.

$5,000 Yolo Water and Power Co. first mortgage Co. 5 per cent. sinking fund bonds, due 1952, July, 1918, coupon, $755 lot.

20 shares Yolo Water and Power Co. common, $100 each, $2 lot.

25 shares Yolo Land Co., Inc., common, $100 each; 50 shares Yolo Land Co., Inc., preferred, $100 each, $115 lot.

$3,800 Pacific Sugar Corporation interim receipts, $400 lot.

20 shares Rich Marine Fire Indicating System, $25 each, $7 lot.

6,210 shares Marine Mining and Manufacturing Co., $1 each, $5 lot.

400 shares John M. McAdams & Co., Inc., $100 each, $7 lot.

40 shares Federal Dyestuff and Chemical Corporation voting trust certificates, $10 lot.

$20,234.80 sundry notes made by John M. McAdam & Co., Inc., list at our office, $75.

200 shares Woods Motor Vehicle Co. preferred, $100 each, $40 lot.

300 shares First Mortgage Guarantee Co., $100 each, 25.

300 shares Fisk Rubber Co. preferred, $100 each, 65.

105,900 shares New York-Montana Mines Co., $1 each, $100 lot.

1,700 shares New River Collieries Co. preferred, $100 each, 60.

50 shares Biograph Co., $100 each, $60 lot.

8,000 shares Bagdad Copper Co., $5 each, $2,250 lot.

300 shares New York Sanitary Utilization Co., $100 lot.

100 shares Dixie Gas Co., $10 each, $1 per share.

6,000 shares Big Jim Consolidated Mining Co., $1 each, $100 lot.

$38,948.05 Chalmers Motor Corporation 6 per cent. notes, due Oct. 1, 1922, 60.

116 2-3 shares Chalmers Motor Corporation preferred, $100 each, 16.

525 shares Chalmers Motor Corporation common, no par, $3 per share.

100 shares Chicago & Alton Railroad prior lien and participating preferred, $100 each, 15.

$10,000 Lido Corporation 6 per cent. preferential certificates of indebtedness, due August, 1925, $100 lot.

SENATE VOTES TAX ON CHILD LABOR

Ten Per Cent. Levy on Profits Thus Obtained Is Adopted by 50 to 12.

POSTAL ZONE DEBATE TODAY

Higher Rates on Insurance Are Proposed—Hope of Passing the Measure Monday.

WASHINGTON, Dec. 18.—The adoption of a committee amendment imposing a 10 per cent. tax on profits from child labor products entering interstate commerce was the only action taken by the Senate today on the War Revenue bill. The vote on the amendment was 50 to 12, with Democrats casting all the negative votes.

Debate on this contested provision and two hours' unexpected discussion of other subjects delayed progress on the bill, but leaders still hope for its passage by next Monday, with a view to securing an extended recess over the holidays.

Tomorrow the Senate plans to take up the amendment for the repeal next July 1 of the existing zone system of second class postage rates, and the substitution of a modified zone system. Several Senators expect to make speeches on this subject.

The child labor amendment, drafted jointly by Senators Pomerene of Ohio, Lenroot of Wisconsin, and Kenyon of Iowa, is designed to replace the child labor law declared unconstitutional by the Supreme Court. Senators Hardwick of Georgia and Overman of North Carolina led the fight on it, and on the roll call these Senators voted against its adoption:

Bankhead of Alabama, Beckham of Kentucky, Harwick of Georgia, Martin of Kentucky, Overman of North Carolina, Pollock of South Carolina, Simmons of North Carolina, Smith of Georgia, Smith of South Carolina, Thomas of Colorado, Underwood of Alabama, and Williams of Mississippi.

The amendment, which will go to conference when the Senate passes the Revenue bill, is said to have President Wilson's approval.

Constitutional questions principally were raised by the Senators who spoke against the amendment. They also said that its primary purpose was not to raise revenue, but to meet the decision of the Supreme Court in holding the former Child Labor act unconstitutional.

Advocates of the legislation, including its authors, said that Congress had the right to use its taxing power to deal with other subjects and confidently predicted that the amendment would be sustained by the Supreme Court.

As retained in the bill, the amendment imposes the 10 per cent. tax on profits from products entering interstate commerce from mines and quarries employing children under 16 years of age, and from mills, factories, and similar industrial establishments employing children under 14 years, or those between 14 and 16 for more than eight hours daily.

An amendment to the postal zone section of the Revenue bill was introduced today by Senator McKellar of Tennessee. It provides for a zone system with the committee's provision for a rate of 1 cent a pound for the first 150 miles retained. In lieu of the rate of 1½ cents beyond that limit, the amendment provides for additional zones with a graduated increase in rates the Maximum being 6 cents a pound for second-class mail matter sent 1,800 miles or more.

New taxes on fire, marine, casualty, and other insurance companies were adopted by the Finance Committee today before the Senate convened. In lieu of the House tax of 1 cent on each dollar of premium charged for insurance other than life insurance, the committee approved the following rates on policies written:

Fire insurance, 1¾ per cent.; marine insurance, 1¾ per cent. on inland, and 2¼ per cent. on export policies; casualty, fidelity, burglary, plate glass, and similar insurance, 1½ per cent.

DECLARED DIVIDENDS.

Company.	Rate.	Period.	Payable.	Holders of Rec.
Am. Society	2	Q	Dec. 31	Dec. 21
Bankers Trust	5	Q		
Buff. & Susq	¾	Q	Dec. 31	Dec. 21
Do.	2	Ex	Dec. 31	Dec. 21
Do. pf	2	SA	Dec. 31	Dec. 21
Central Union Trust	5	Q	Jan. 2	Dec. 21
Consumers Power pf.	1½	Q	Jan. 2	Dec. 19
Detroit Edison	2	Q	Jan. 15	Dec. 31
Duluth Ed. Elec. pf.	1¾	Q	Jan. 2	Dec. 21
East C'st Fish'r's pf.	1¾	Q	Jan. 1	Dec. 23
Empire Trust	3	Q	Dec. 31	Dec. 23
Do	4	Ex	Dec. 31	Dec. 23
Equitable	5	Q	Dec. 31	Dec. 26
Do.	5	Ex	Jan. 10	Dec. 26
Eureka Pipe Line	$5	..	Feb. 1	Jan. 15
Fairbanks Co. pf.	2	Q	Jan. 1	Dec. 26
Fifth Av. Bank	12½	Q	Jan. 2	....
General Baking pf.	1	Q	Jan. 1	Dec. 14
Greenwich Bank	3	Q	Jan. 2	Dec. 20
Do.	3	Ex	Jan. 2	Dec. 20
Hupp Motor Car pf.	1¾	Q	Jan. 2	Dec. 20
Irving Nat. Bank	3	Q	Jan. 2	Dec. 28
Kolb Bakery pf.	1¾	Q	Jan. 1	Dec. 14
Mann'g, Max & Moore	1½	Q	Jan. 2	....
Metropolitan Trust	6	Q	Dec. 31	Dec. 20
N. Y. Trust	8	Q	Jan. 2	Dec. 21
Pond Creek Coal	37½c	..	Jan. 1	Dec. 27
Public Service, N. J.	1	Q	Dec. 31	Dec. 27
Reading Co.	2	Q	Feb. 13	Jan. 23
Do. 2d pf.	1	..	Jan. 9	Dec. 26
Reading Traction	75c	SA	Jan. 1	Dec. 20
Rep. Ry. & Light pf.	1½	Q	Jan. 15	Dec. 31
Va.-Car Chem.	1	Q	Feb. 1	Jan. 15
Do. pf.	2	Q	Jan. 15	Dec. 31
Youngst'n Sheet & Tb.	2	Q	Jan. 1	Dec. 20
Do.	3	Ex	Jan. 1	Dec. 20

MINING STOCK QUOTATIONS.

SAN FRANCISCO.

Alpha	.02	Jacket	.08
Alta	.03	Justice	.01
Andes	.04	Mexican	.03
Best & Belcher	.01	Occidental	.40
Bullion	.01	Ophri	.05
Caledonia	.01	Overman	.01
Challenge Con	.03	Potosi	.03
Confidence	.10	Sierra Nevada	.07
Con. Virginia	.08	Union Con	.06
Gould & Curry	.01	Utah	.01
Hale & Norcross	.02	Mexican dollars	.77½
Atlanta	.05	Booth	.15
Belmont	2.85	Florence	.15
Cash Boy	.09	Goldfield Cons	.28
Gold Zone	.10½	Goldfield Merger	.07
Halifax	.15	Great Bend	.03
Jim Butler	.35	Jumbo Exten	.13
McNamara	.20	Kewanas	.06
Midway	.19	Lone Star	.10
Mizpah	.05	Silver Pick	.06
Monarch Pitts	.05	Spearhead	.18
Montana	.12	OTHER DISTRICTS	
North Star	.07	Manhattan Cons	.04
Rescue	.08	Nevada Hills	.04
Tonopah Divide	1.35	Packard	.38
Tonopah Exten	1.87½	Rochester	.30
West End	1.20	Round Mountain	.20
West Tonopah	.12	United Eastern	4.25
GOLDFIELD.		White Caps	.09

FINANCIAL NOTES.

Freeman & Co. are offering $1,200,000 Buffalo, Rochester & Pittsburgh Railway Equipment Trust 6 per cent. bonds at prices to yield 5.75 for any maturity.

Hambleton & Co. and Baker, Watts & Co. are offering at 98½ and interest to yield about 5.08 per cent. $1,003,000 Washington Gas Light Company, (District of Columbia) first general mortgage 5 per cent. bonds, due Nov. 1, 1960. The bonds are secured by a first and only mortgage on company properties.

Bonbright & Co., Inc., are offering a second issue of $500,000 5 per cent. farm loan bonds, issued by the Liberty Joint Stock Land Bank of Salina, Kan., due Nov. 1, 1938, and optional after Nov. 1, 1923, at 101½ and interest. The issue is being offered to yield 4.65 per cent. to the optional period and 5 per cent. thereafter.

Howard Elliott, President of the Northern Pacific Railroad Company and former Chairman of the New Haven Railroad system, has been elected a Director of the National Surety Company.

The Fulton Trust Company has issued its quarterly bond and investment circular, showing a comparison between present prices and those of the last circular, issued in June.

Richard Cole of P. K. Wilson & Co. has been elected a Director of the East Coast Fisheries Company.

Joseph R. Swan, a partner in the banking firm of Kean, Taylor & Co. has been appointed a Vice President of the Guaranty Trust Company.

DISSOLUTION NOTICES.

NOTICE OF DISSOLUTION OF S. L. SILVER & CO., 6-8-10 East 32nd Street, New York City.—Notice is hereby given that the partnership existing between Stanley L. Silver and Stanley G. Silver, under the firm name of S. L. Silver & Co., has been dissolved and that the said business will be continued by S. L. Silver & Co., Inc., which said company has assumed the indebtedness of said firm.

STANLEY L. SILVER,
STANLEY G. SILVER.

Keystone Tire
Island Oil
Oklahoma Producing

Bulletin on Request.

DUNHAM & CO
SPECIALISTS
43 Exchange Place, New York
Telephone 1960-5 Hanover.

TAX EXEMPT IN NEW JERSEY
We offer—
$46,000 Newark, N.J.
COUPON 5% BONDS
$9,000 Due Sept. 3, 1932,
25,000 " " 3, 1938,
12,000 " " 3, 1942.
PRICE TO YIELD 4.30%
A Legal Investment For Savings Banks in New York, Massachusetts, and Connecticut.
Farson, Son & Co
Members New York Stock Exchange
115 Broadway, New York City.

The Steel Stocks

What will be the position of the leading steel company shares during the readjustment period and after?

We have just issued a careful analysis covering this subject, which should be of special interest to investors.

A few extra copies are available to investors who are interested in our Service. Enclose 3 cents in postage for Circular No. 367.

Moody's Investors Service
John Moody, President.
35 Nassau St., N.Y. Tel. 2947-8-9 Rector.

California Municipal Bonds
Exempt from Federal Income Tax
Yielding 4.37% to 4.80%
List Forwarded upon Request
Direct Private Wire to San Francisco
McDONNELL & Co.
Members New York Stock Exchange.
Telephone 7800 Rector. 120 Broadway, New York.

Investment Opportunities

Prevailing prices for high grade Bonds being the lowest in many years afford the investor high yield with unimpaired security.

Return of money rates to normal should broaden the demand for such bonds and result in higher prices.

Selected list of thoroughly seasoned bonds supplied upon request.

McBee, Jones & Co.
120 Broadway New York
Tel.: Rector 2525, 2526, 2833.

ISLAND OIL & TRANSPORT
Bought—Sold—Quoted
E. BUNGE & CO.
44 Broad Street, New York
Phones Broad 6951-2-3-4-5-6

Gillette Safety Razor
Stock & 6% Conv. Notes
Morton Lachenbruch & Co.
PHILADELPHIA Land Title Building *Tel. Spruce 381.*
NEW YORK Equitable Building *Tel. Rector 5354.*

MEETINGS AND ELECTIONS.

NOTICE OF STOCKHOLDERS' MEETING OF THE MEXICAN HARDWOODS COMPANY, INC.

Notice is hereby given that the annual meeting of the stockholders of The Mexican Hardwoods Company, Inc., will be held at the office of the Company at No. 501 Fifth Avenue, Borough of Manhattan, City of New York, on Monday, January 13, 1919, at 11 o'clock in the forenoon, for the election of directors for the ensuing year, and for the transaction of such other business as may properly come before the meeting.

New York City, December 17, 1918.
ERNEST H. GREENE, Secretary.

THE ANNUAL MEETING OF THE STOCKholders of MAYER TANK MANUFACTURING COMPANY, INC., a corporation of the State of New York, will be held at the principal office of the Company, No. 212 RUSSELL STREET, BOROUGH OF BROOKLYN, COUNTY OF KINGS, on the 6th day of JANUARY, 1919, at 2 o'clock P. M., for the transaction of any and all business that may come before the meeting, including the election of a Board of Directors to hold office for the ensuing year.

Dated New York, December 18, 1918.
LOUISE MAYER, Secretary.

THE ANNUAL MEETING OF THE STOCKholders of the PENNSYLVANIA-LONG ISLAND DEV. CO. will be held Wednesday, Jan. 8th, 1919, at 12 o'clock M., at the New Grand Hotel, B'way and 31st St., New York City, to elect Directors to serve for the ensuing year and to transact such other business as may come before the meeting.

WM. WAGNER, Sec'y.

New York, December 7, 1918.
THE ANNUAL ELECTION OF DIRECTORS of the MERCHANTS NATIONAL BANK of the City of New York will be held at its Banking House, No. 42 Wall Street, New York, on Tuesday, January 14th, 1919, from 12 o'clock noon to 1 o'clock P. M.

OWEN E. PAYNTER, Cashier.

The Annual Meeting of the Stockholders of the Westchester Racing Association will be held at 43 Exchange Place, New York, on Thursday, January 2, 1919, at 3 P. M.

H. I. PELZ, Secretary.

Passed by the Capital Issues Committee as not incompatible with the National Interests, but without approval of legality, validity, worth or security. Certificate No. A3335.

Approved by the Public Utilities Commission of the District of Columbia.

$1,003,000
Washington Gas-Light Company
(District of Columbia)
(First) General Mortgage 5% Bonds
Dated November 1st, 1910. Due November 1st, 1960

Authorized and Outstanding $5,200,000.
Interest payable May 1st and November 1st.
Coupon bonds in denomination of $500 and registerable as to principal.
American Security and Trust Company, Washington, D. C., Trustee.
Company will pay interest without deduction for any normal Federal Income Tax up to 4%.

We summarize as follows from letter of Mr. H. S. Reeside, President of the Company.

PROPERTY—The Washington Gas-Light Company supplies without competition gas to the entire city of Washington, D. C., and vicinity, serving a population of about 350,000, and in addition to its very valuable land, buildings, gas holders, etc., it owns and operates over 527 miles of gas mains, with some 75,000 meters in use. Sales during the year ending December 31st, 1917, amounted to 3,899,032,000 cubic feet.

The company also controls by stock ownership the Georgetown Gas Light Company, the Washington Gas-Light Company of Montgomery County (Md.), and the Roslyn (Va.) Gas Company.

FRANCHISES—The franchises of the company are without limit as to duration, in accordance with charter rights conferred by Congress in 1848.

VALUE OF PROPERTIES—The properties of the company have been valued by Humphreys and Miller, Inc., in their report dated August 13th, 1916, on the basis of replacement cost at $18,222,449. The entire bonded debt of the company is but $5,200,000, or less than 33% of the expert valuation.

SECURITY—The bonds are secured by a first and only mortgage on the entire properties of the Washington Gas-Light Company now owned or which may be acquired by it. This mortgage is followed by an issue of $2,600,000 stock (par value of $20) upon which dividends have been paid regularly for many years—the present being at the rate of 18% per annum. The stock is now selling at about $55 per share, giving a market value on the issue of over $7,000,000.

PURPOSE OF ISSUE—The proceeds from the sale of this issue will provide funds for extensions, improvements, betterments made under the jurisdiction and with the consent of the Public Utilities Commission of the District of Columbia.

REGULATIONS—The company operates under the direct supervision of the Public Utilities Commission of the District of Columbia and in part under that of the Public Service Commission of Maryland. Under the laws of Congress annual statements are required to be transmitted to that body at the close of the fiscal year.

EARNINGS—For the year ending December 31st, 1917:

Gross Earnings	$2,538,388.93
Operating Expenses, etc.	1,860,529.19
Net Earnings	$677,859.74
Interest on bonds (including these now offered)	$260,000.00

The earnings are therefore over two and one-half times all charges for interest on bonded debt.

The bonds are listed on the Washington, D. C., Stock Exchange and application has been made to have them approved as legal for the investment of Trust Funds in Baltimore City.

Price 98½ and interest, to yield approximately 5.08%

Hambleton & Co.
Bankers
10 S. Calvert Street, Baltimore
43 Exchange Place, New York

Baker, Watts & Co.
Bankers
Calvert & Redwood Streets,
Baltimore, Maryland

The information and statistics contained herein are not guaranteed, but have been obtained from sources believed to be reliable and correct.

$1,200,000
Buffalo, Rochester & Pittsburgh Railway Co.
EQUIPMENT TRUST 6% GOLD BONDS SERIES "K"

Dated August 1st, 1918. Interest payable February 1st and August 1st.
Maturing $40,000 semi-annually from February 1st, 1919, until August 1st, 1933, inclusive.
CENTRAL-UNION TRUST COMPANY, NEW YORK, TRUSTEE.
Coupon Bonds of $1,000 denomination with privilege of registration as to principal only
EXEMPT FROM PENNSYLVANIA STATE TAX

These bonds are the direct obligation of the Buffalo, Rochester and Pittsburgh Railway Company and are secured by an absolute first lien on the following new equipment:

4 Eight Wheel Superheater Switching Locomotives
5 Pacific Type Passenger Locomotives
15 Mallet Type Articulated Superheater Locomotives
1 Heavy Mallet Articulated Superheater Locomotive

The total cost of these locomotives amounted to $1,573,600, against which the Buffalo, Rochester & Pittsburgh Railway Company has issued bonds of a total amount of $1,200,000 par value, thus making an original equity of over 23%.

All of this equipment was ordered prior to May 1st, 1917.

Annual dividends of 6% on $6,000,000 preferred stock of the Buffalo, Rochester & Pittsburgh Railway Company and of at least 4% on the outstanding common stock have been paid since 1902. The amount of common stock now outstanding is $10,500,000.

We strongly recommend the purchase of these bonds, and, subject to prior sale or advance in price, offer the following maturities:

$40,000	February	1919	$40,000	February	1924	$40,000	February	1929
$40,000	August	1919	$40,000	August	1924	$40,000	August	1929
$40,000	February	1920	$40,000	February	1925	$40,000	February	1930
$40,000	August	1920	$40,000	August	1925	$40,000	August	1930
$40,000	February	1921	$40,000	February	1926	$40,000	February	1931
$40,000	August	1921	$40,000	August	1926	$40,000	August	1931
$40,000	February	1922	$40,000	February	1927	$40,000	February	1932
$40,000	August	1922	$40,000	August	1927	$40,000	August	1932
$40,000	February	1923	$40,000	February	1928	$40,000	February	1933
$40,000	August	1923	$40,000	August	1928	$40,000	August	1933

At Prices to Yield 5.75% for any Maturity.

The issuance of these bonds has been approved by the Director General, United States Railroad Administration.

FREEMAN & COMPANY
Car Trust Securities
34 Pine Street, New York

We do not guarantee the information contained in this advertisement, but we have obtained the facts upon which we have based our purchase of these bonds from official sources.

MEETINGS AND ELECTIONS.

BANK OF EUROPE.

New York, December 18, 1918.

The annual meeting of the stockholders for the election of Directors of the Bank of Europe will be held at its Banking Rooms, No. 1,429 First Avenue, New York City, on Tuesday, January 14, 1919, from 12 o'clock noon to 1 o'clock P. M.

By order of the Board of Directors.
VINCENT W. WOYTISEK, Cashier.

MEETINGS AND ELECTIONS.

NOTICE IS HEREBY GIVEN THAT THE Annual Meeting of the Shareholders of the Broadway Central Bank will be held at the office of the Bank, No. 2,574 Broadway, Borough of Manhattan, on the 10th day of January, 1919, at three o'clock in the afternoon, for the election of Directors and the transaction of such other business as may properly come before such meeting.

By order of the Board of Directors.
ANTHONY ZIESAT, Cashier.

MEETINGS AND ELECTIONS.

PLEASE TAKE NOTICE that the annual meeting of the stockholders of the McAllister Steamboat Co. for the purpose of electing Directors and transacting such other business as may properly come before the meeting will be held on the 2nd day of January, 1919, at twelve o'clock noon, at the office of the company, No. 17 State Street, Borough of Manhattan, City of New York.

WM. H. McALLISTER, Secretary.

We have for sale:

100 Bucyrus Co. Com.
50 Butterworth Judson
20 Emerson Brantingham Com.
100 Hale & Kilburn Pfd.
83 Int'l Motor Truck 1st Pfd.
100 Int'l Motor Truck 2d Pfd.
100 Int'l Motor Truck Com.
50 W'house, Church, Kerr Com.

Chas. H. Jones & Co.
Municipal, Railroad and Corporation Bonds
20 Broad Street *New York*
Telephone 9149 Rector. Cable "Orientment."

BUY—SELL

MIDWEST REFINING CO.
MERRITT OIL CORPORATION.
ELK BASIN PETROLEUM CO.
INTERNATIONAL PETROLEUM
IMPERIAL OIL CO., LTD.
SAPULPA REFINING CO.
HOUSTON OIL CO.
PORT LOBOS PETROLEUM
MAGNOLIA PETROLEUM CO.
NATIONAL FUEL GAS CO.
NORTHWEST OIL CO.
COSDEN AND CO.

CARL H. PFORZHEIMER & CO.
Dealers in Standard Oil Securities
Phones 4860-1-2-3-4 Broad. 25 Broad St., N. Y.

WANTED

Tezintlan Copper
Mexican Northern Ry.

Inquiries Invited.

Ernest Smith
50 Broad St., N. Y. 'Phone Broad 3537.

Cleve'd, Painsv'le & Ash. R.R. 5s
St. Joseph Water 5s (Mo.)
Guanajuato Pow. & El. 6s
Burlington, Vt., Gas 5s
New Hamp. El. Rys. Com. & Pfd.
El Tiro Copper 6s

HOTCHKIN & CO.
Incorporated
53 STATE ST.
Tel. Main 460. BOSTON Cable Tockin.

STAN(OIL)DARD
Securities
BUY AND SELL

International
Petroleum

R. W. P. Barnes & Co.
Dealers in Standard Oil Stocks.
85 BROAD ST. Tel. Broad 1754-5.

For Sale

100 Aetna Explosives Pfd.
100 Air Reduction
100 Burns Bros. Ice 2d Pfd.
100 Butterworth Judson
100 Louisiana Oil

Kiely & Horton
40 Wall St., N. Y. Phone John 6330

Standard Oil Stocks
American Brass
Yale & Towne
Texas Pacific Coal & Oil
Home Insurance

Salisbury, Leslie & Co.
45 Pine St., N. Y. Phone John 1646

LIBERTY BONDS
BOUGHT FOR CASH

All Issues and Denominations
Bought at Stock Exchange Prices.

DIDRICHSEN & CO.,
Tel. John 3174-5-6-7. 34 Pine St., N. Y.

New York Natural Gas
Otis Elevator
Nat'l Aniline & Chem.

FREDERIC H. HATCH & CO.
Phone Rector 6340. 74 Broadway, New York
Private telephone to Boston.

Bankers Trust Co.
"Rights"

J.K.Rice, Jr.& Co.
Phones 4000 to 4010 John. 36 Wall St., N. Y.

Waters & Birdsall
Investment
Securities
25 Broad St., New York
Telephone Broad 3618

Royal Dutch Petroleum
New & Old
Bought—Sold—Quoted

E. BUNGE & CO.
44 Broad Street, New York
Phones Broad 6951-2-3-4-5-6

SAVINGS BANKS.

Empire City Savings Bank
231 West 125th Street

The Trustees have declared interest for the six months ending Dec. 31, 1918, at the rate of

4% Per Annum

Money deposited on or before Jan. 13, 1919, will draw interest from Jan. 1st.

RICHARD E. COCHRAN, President.
A. S. VAN WINKLE, Secretary.

COTTON PRICES GOING UP.

The Market Ruled Firm and Steady Most of the Day.

There was a fair amount of activity in the cotton market yesterday, with prices still tending upward. The market ruled firm and steady most of the day. The recent broadening of the demand for the staple from Europe and the East, which is reflected in the growing totals of exports has had a direct bearing on the markets of the past week. Yesterday's clearances totaled 42,099 bales, and so far for the week 119,089 bales. These figures compare with 36,032 bales last Wednesday, and 96,607 bales for the previous week to that day.

On the first call prices were unchanged to 15 points higher than Tuesday's closing. The market continued firm during the morning session with steady price gains being noted in all months. There was some selling on the circulation of about 3,000 December notices, but the losses were quickly recovered, and during the last hour's trading, when the day's high levels were reached, December was selling at 29.44c, up 94 points; January, 27.30c, up 40 points; March, 26.20c, up 35 points; May, 25.33c, up 28 points, and July, 24.71c, up 31 points, from previous night's closing.

Southern markets ruled strong all day. With a number of steamships loading cotton at Southern points, and with every indication that the demand from abroad, having set in, will continue on a broad scale, the holding movement is growing. The disposition of the producer to hold the staple for higher prices is stimulated by the possibilities of the export item, which is showing larger clearances with each passing day.

Yesterday's quotations follow:

	Open.	High.	Low.	Close.	Prev Day.
Dec.	28.50	29.44	28.22	28.80@28.90	28.50
Jan.	26.93	27.30	26.71	27.30	26.90
Feb.	..	..	..	26.25 bid	25.95
March	25.97	26.20	25.74	26.12@26.20	25.85
April	..	..	..	25.40 bid	25.15
May	25.20	25.33	24.95	25.28@25.32	25.05
July	24.45	24.71	24.33	24.55@24.63	24.40
Aug.	23.45	23.75	23.65	23.75 bid	23.60
Sept.	..	23.40	23.15	23.15 bid	23.10
Oct.	22.70	22.75	22.40	22.55@22.57	22.41

The local market for spot cotton was quiet at 28.55c for middling upland; up 20 points, sales, nil. Southern spot markets were: Galveston, 30c; New Orleans, 29.38c; Savannah, 29c; Augusta, 27.63c; Memphis, 29c; Houston, 30.40c; Little Rock, 29c.

Yesterday's cotton statistics were:

	Yesterday.	Last Wk.	Last Yr.
Port receipts	36,032	21,698	18,935
Exports	47,099	9,078	12,511
Exports, season	1,585,993	1,408,918	1,904,323
N. Y. stocks	140,033	165,869	126,978
Port stocks	1,392,120	1,442,476	1,287,618
N. Y. arrivals	1,600	5,202	....

Liverpool cables: Spot cotton dull at 20.48d for middling and 20.10d for good middling. Sales, 500 bales, American, 30; import, 48,000 bales, all American. Futures opened steady 1 to 4 points up on near, and 6 to 10 on distant months; closed steady unchanged to 13 points higher. Dec., 20.75d; Jan., 19.50d; Feb., 18.46d; March, 17.59d; April, 16.55d. Manchester: Yarns and cloths irregular and dull.

Weather in Cotton and Grain States.

Special to The New York Times.

WASHINGTON, Dec. 18.—Forecast:
N. C.—Cloudy Thurs. and Fri.
S. C.—Cloudy and warmer Thurs.; rain Fri.
Ga.—Cloudy Thurs.; rain Fri.
Fla.—Cloudy Thurs. and Fri.
Ala., Tenn., Ky., Ind., and Miss.—Cloudy Thurs.; rain Fri.
Mich.—Cloudy Thurs.; rains or snow Fri.
Ohio—Cloudy Thurs.; rain Fri.

BOSTON CURB.

	Bid.	Ask.		Bid.	Ask.
Amer Oil	6	6½	Houghton	30	60
Bay S Gas	7	9	Homa Oil	31	33
Boston Ariz.	..	1½	Iron Bloss	47	55
Boston Det.	2	4	Iron Cap	16	16¼
Boston Ely	90	95	Jer Verde	46	50
Bost Mont	51	53	La Rose	28	34
Begole	..	50	Majestic	25	27
Black Hawk	25	50	Mex Metals	33	36
Bohemia	75	85	Moi Tung	4	6
Butte Lon	14	15	New Baltic	1	1¼
Cal Ariz	1⅝	1¾	Nat Z & L	10	12
Cal Jerome	45	55	New Corn	16½	16⅞
Calaveras	1½	1¾	Nixon Nev	35	38
Champ, old	4	4½	Nev Doug	35	40
Chief Cons	3¼	3½	Oneco	20	40
Cons Cop	6⅝	6⅞	Onondaga	10	20
Cortez	15	20	Seven Met	71	73
Crown Res	20	22	S W Miami, full paid	75	1½
Denbigh	61	62	Un Ver Ext	36¼	37½
Earl Eagle	..	1¼	Vic Mines	..	50
Eagle B B.	2¼	2⅝	Yukon Gold	1	1¼
Fortuna	3	4			
Gold Lake	2	4			

DIVIDENDS.

EAST COAST FISHERIES CO.

120 Broadway, New York, December 18, 1918.

DIVIDEND NO. 4.

The Board of Directors of this Company has declared the regular quarterly dividend of 1¾% on the Preferred Stock, payable January 1, 1919, to stockholders of record December 23, 1918.

MARK W. NORMAN, Treasurer.

OFFICE OF
Virginia-Carolina Chemical Co.,
Richmond, Va., December 18, 1918.
DIVIDEND NO. 93.

The Board of Directors of Virginia-Carolina Chemical Company have this day declared the 93d consecutive quarterly dividend of $2 per share (2%) on the preferred stock of this company, payable Wednesday, January 15, 1919, to stockholders of record at the close of business on Tuesday, December 31, 1918.

Transfer books will not be closed.

S. W. TRAVERS, Treasurer.

OFFICE OF
Virginia-Carolina Chemical Co.,
Richmond, Va., December 18, 1918.

The Board of Directors of Virginia-Carolina Chemical Company have this day declared a dividend of one dollar per share (1%) (being dividend No. 46) on the common stock of this company, payable February 1, 1919, to stockholders of record at the close of business on Wednesday, January 15, 1919.

The transfer books will not be closed.

S. W. TRAVERS, Treasurer.

METROPOLITAN TRUST COMPANY
of the City of New York
Dividend No. 88.

A DIVIDEND OF SIX PER CENT. on the capital stock of this Company has been this day declared out of surplus profits, payable December 31st, to stockholders of record at the close of business December 20, 1918.

Dated, New York, December 18, 1918.

BERTRAM CRUGER, Treasurer.

Kolb Bakery Company
Preferred Stock Dividend No. 28.

New York, December 17, 1918.

A dividend of One and Three-quarters Per Cent. (1¾%) on the Preferred Stock of this Company will be paid on January 1st, 1919, to stockholders of record at the close of business December 14th, 1918.

GEO. E. FAWCETT, Treasurer.

THE NEW YORK TRUST COMPANY,
26 BROAD STREET.

The Board of Trustees has declared this day, the usual quarterly dividend of EIGHT PER CENT., payable January 2nd, 1919, to stockholders of record at the close of business December 21st, 1918. The transfer books will close December 21st, 1918, and reopen January 3rd, 1919.

BOYD G. CURTS, Secretary.
New York, December 18th, 1918.

General Baking Company
Preferred Stock Dividend No. 28

New York, December 17, 1918.

A dividend of One Per Cent (1%) on the Preferred Stock of this Company will be paid on January 1st, 1919, to stockholders of record at the close of business December 14th, 1918.

GEO. E. FAWCETT, Treasurer.

69TH CONSECUTIVE DIVIDEND
LAWYERS MORTGAGE COMPANY
59 Liberty St., N. Y., Dec. 18th, 1918.

The Board of Directors of this Company have declared a quarterly dividend of TWO (2) PER CENT. upon the capital stock, payable December 31, 1918, to stockholders of record December 20, 1918.

JOS. W. PHAIR, Treasurer.

The Colorado Power Company.

The regular quarterly dividend of one-half of one per cent. (½ of 1%) has been declared on the Common Stock, payable January 15, 1919, to stockholders of record December 31, 1918.

A. E. WIDLI, Secretary.
New York, December 19, 1918.

MANNING, MAXWELL & MOORE, Inc.

The Board of Directors, in monthly meeting held on December 18, 1918, declared a quarterly dividend of one and one-half (1½) per cent. on the capital stock of the company, payable January 2, 1919, to stockholders of record of that date.

GEO. D. BRANSTON, Treasurer.

CORN EXCHANGE BANK.

New York, December 18, 1918.

At a regular meeting of the Board of Directors held this day, a special dividend of four per cent. (4%) was declared, payable on January 6th, 1919, to stockholders of record, at the close of business January 4th, 1919.

EDWARD S. MALMAR, Cashier.

UNITED STATES GOVT. BONDS

	Bid.	Ask.		Bid.	Ask.
2s, registered	98¼	99¼	3s, Panama, '61, reg.	89	92
2s, coupon, '30	98½	99½	3s, Panama, '61, coup.	88	90
2s, Panama, '38, reg.	98½	99¼	5s, Fed Land Bk, '38	103	104
2s, Panama, '38, coup.	98½	99½	4½s, Fed Land Bank	100	101
3s, registered, 1946	88	92			
3s, coupon, 1946	88	92	4s, registered, 1925	105	106
3s, conversion, 1947	88	92	4s, coupon, 1925	105	106

NEW YORK CITY BONDS

	Yesterday. Bid.	Yesterday. Ask.	Tuesday. Bid.		Yesterday. Bid.	Yesterday. Ask.	Tuesday. Bid.
4½s July, 1967	102¼	102½	102¼	3½s Nov., 1955	84	..	84
4½s June, 1965	102¼	102½	102¼	3½s Nov., 1954	84	85	84
4½s Mar., 1963	102¼	102½	102¼	3½s May, 1954	84	85	84
4½s Nov., 1957	102¼	102½	102⅛	The following are quoted on a percentage basis:			
4½s May, 1957	102¼	102½	102⅛				
4¼s Mar., 1960-30	97½	98	97½	4¼s 1924-1931	4.50	4.35	4.50
4¼s Mar., 1964	97½	98	97½	4¼s 1921-1923	4.50	4.25	4.50
4¼s Apr., 1966	97½	98	97½	4¼s 1919-1920	4.50	4.25	4.50
4¼s Mar., 1962	97½	98	97½	4¼s 1919-1923	4.50	4.30	4.50
4¼s Sept., 1960	97½	98	97½	4½s 1924-1932	4.50	4.30	4.50
4s May, 1959	93	93¾	93	3½s 1940-1953	4.50	4.35	4.50
4s Nov., 1958	93	93¾	93	3½s 1930-1939	4.50	4.35	4.50
4s May, 1957	93	93¾	93	3½s 1922-1929	4.55	4.35	4.55
4s Nov., 1956	92½	93½	92½	3½s 1919-1921	4.55	4.35	4.55
4s Nov., 1955	92½	93½	92½	3s 1940-1953	4.50	4.40	4.50
4s Nov., 1936	94½	96	94½	3s 1926-1930	4.50	4.40	4.50
4s May, 1919	99¼	..	99¼	3s 1919-1925	4.50	4.40	4.50

PUBLIC UTILITIES

Sales.		High.	Low.	Bid.	Asked.
785	Cities Service	289	284	287	289
1,672	Cities Service pf.	81	80	80⅝	81¼
....	Cities Service deb. 7s	120	119½	118⅝	119⅝

	Bid.	Asked.		Bid.	Asked.
Adiron Elec Power	14	17	Miss River Power	11½	13½
Adiron Elec Power pf	67	69	Miss River Power pf	38	42
Am Gas & Electric	100	103	Northern Ohio Electric	15	18
Am Gas & Electric pf	44	47	Northern Ohio Elec pf	58	63
Am Light & Traction	240	245	Northern Ont L & P	11	15
Am Light & Trac pf	98	102	Northern Ont L & P pf	53	56
Am Power & Light	52	57	Northern States Power	61	64
Am Power & Light pf	75	80	North States Power pf	88	91
Am Public Utilities	..	25	Northern Texas Elec	59	64
Am Public Utilities pf	38	41	Northern Texas Elec pf	70	75
Am W W & Elec	6½	6¾	Pacific Gas & Electric	41	43
Am W W & E 1st pf	69	71	Pacific Gas & Elec pf	86½	88
Am W W & E partic	14	15	Puget S Trac, L & P	15	20
Carolina Power & Light	35	40	Puget S T, L & P pf	49	52
Carolina Power & L pf	95	98	Ry & L Sec pf	77	84
Colorado Power	26	28	Republic Ry & Light	17	19
Colorado Power pf	96	100	Republic Ry & L pf	57	59
Columbus Electric pf	72	76	Southern Cal Edison	79	82
Com Power, Ry & L	21	23	Southern Cal Edison pf	98	102
Com Pow, Ry & L pf	43	45	Standard Gas & Elec	11	13
Conn Power pf	73	77	Standard Gas & Elec pf	33	35
Consumers' Power pf	80	85	Tampa Electric	106½	110
Eastern Texas Elec	50	54	Tenn Ry, L & Power	3½	4
Eastern Texas Elec pf	73	77	Tenn Ry, L & P pf	16	18
El Paso Electric	75	80	United Light & Rys	38	40
Electric B & S pf	92	95	United Light & Rys pf	70½	72½
Empire Dist Elec pf	70	75	Wash I W L & P pf	81	84
Federal Light & Trac	8	11	Western Power	14	16
Federal L & Trac pf	41	44	Western Power pf	57	59
Galveston-Houston Elec	27	35	West, Church & Kerr	64	67
Galveston-Hous Elec pf	61	66	West, Church & K pf	77	83
Gas & Elec Securities	250	275	Yadkin River Power pf	97	100
Gas & Elec Secur pf	80	85			

Bonds.

Alabama Water 6s, '20	97½	98⅝	Int M Ry, L & P 6s	97	99½
Am W W & E col 5s	71	73	Middle West U 6s, '25	88	93
Cin Gas & El 5s, '56	91	95	Miss Riv Pow 1st 5s	75	78
Cities Fuel & P 7s, '19	98	100	Nor States Pow 6s, '26	93	96
Col G & E deb 5s, '27	75	80	Nor States Pow 5s, '41	90	91
Commonwealth Power (Neb) 1st 6s, 1944	96	100	Nor Tex Elec col 5s	80	85
Conn Power 5s, 1963	80	86	Omaha & C B 5s, '28	80	87
Dallas Electric 5s, '22	90	93	Puget Sd Trac, L & P 7s	97½	99½
East Tex Elec col 5s	82	90	Roanoke W W 5s, '19	96½	97⅝
East Tex Elec 7s, '21	97	98½	So Cal Edison 5s, '39	87	90
El Paso Elec col 5s	82	90	Twin S G & E 5s, '53	72	80
Empire G & F 6s, '26	98	100	Un L & R 1st 5s, '32	82½	87½
Empire ref 6s, '27	94	97	Un L & R deb 6s, '26	86	92
Gt West Pow 5s, '46	81	86	Un Util cv 6s, '43	90	95
Gt West Pow 6s, '25	86	91	Utah Securities 6s	88½	89½
			W I W L & P 6s	94½	98

OUT-OF-TOWN EXCHANGES

BALTIMORE.

Stocks.

Sales.		High.	Low.	Last.	Sales.		High.	Low.	Last.
100	Cosden	7	7	7	14	Penn Water	80	79	80
15	Con Coal	81	81	81	245	W. B. A.	31	30	30½
5	Mer Trust	189	189	189					

Bonds.

$4,000	Atl C L 5s	90	90	90	$2,000	City & S 5s	100	100	100
400	Cosden 6s	91½	91½	91½	1,000	Fairmont & C 5s	95½	95½	95½
10,000	Do 6s, A	86	86	86					
5,000	Do B	87½	87	87	1,000	Kirby L 6s	98½	98½	98½
7,000	Con Pow 5s	96½	96½	96½	1,000	N Ry & L 5s	95	95	95
1,000	Do 4½s	85½	85½	85½	2,000	Un Ry F 5s	79½	79½	79½
1,000	Do 6s	96	96	96	5,000	Do inc 4s	54⅝	54⅝	54⅝

BOSTON.

Mining.

Sales.		High.	Low.	Last.	Sales.		High.	Low.	Last.
35	Alaska	4¼	4⅛	4¼	50	Ojibway	1⅝	1⅝	1⅝
420	Ariz Com'l	13	13	13	15	Osceola	50	50	50
10	Cal & Ariz	64⅝	64⅝	64⅝	30	Pond Creek	13½	13½	13½
1	Cal & H	440	440	440	20	Quincy	64½	64	64
225	Cop Range	44⅝	44	44	500	Santa Fe	30c	30c	30c
435	Davis-Daly	5	5	5	25	Seneca	14⅝	14¼	14½
210	East Butte	9½	9¼	9¼	100	Shannon	3½	3½	3½
2	Hancock	7	7	7	20	South Lake	1⅝	1⅝	1⅝
25	Isle Royale	25	25	25	185	Trinity	3	2⅞	2⅞
90	Lake Copper	5¼	5¼	5¼	5	U S Smelter	47⅜	47⅜	47⅜
100	May-Old C	3¼	3¼	3¼	30	Utah Apex	3¼	3¼	3¼
25	Nipissing	9	8⅞	8⅞	30	Utah Con	8¾	8⅝	8¾
455	North Butte	12¾	12½	12¾	425	Utah Metal	1⅝	1⅝	1⅝

Railroads.

12	Boston & A	138	137¾	138	845	Do pf	13¼	12⅝	12⅞
300	Boston Elev	69⅝	68⅜	68⅜	90	New Haven	34½	33½	33½
20	Boston & M	30	30	30	54	West End	45	44	45
2	Fitchburg pf	58	58	58	20	Do pf	55	55	55
200	Mass Elec	2⅜	2⅜	2⅜					

Miscellaneous.

283	Am Agr Ch	101⅜	101¼	101⅜	5	McEl 1st pf	93	93	93
20	Do pf	99½	98½	98½	50	*N E Tel	95	95	95
16	Amoskeag	85	85	85	3	Plant pf	94	92	92
20	Do pf	78¾	78¾	78¾	3	Pullman	121	121	121
1,050	A T & T	101½	101	101¼	25	Punta Sugar	50	50	50
21	Am Wool pf	95½	94⅞	94⅞	60	Stewart	37¼	37	37¼
5	Booth Fish	23½	23½	23½	110	Swift	124	123¾	123¾
150	Cent Steel	14	13⅞	13⅞	13	Un D 1st pf	50	49⅞	49⅞
20	Edison	180	180	180	25	Do 2d pf	86	86	86
150	Fairbanks	61	60½	60⅝	176	Un Fruit	153¼	152½	153
60	Gorton Pew	30	30	30	235	Un Shoe	45¼	45	45
13,950	Island Oil	6¼	5	5⅞	268	Ventura Oil	8¼	8	8¼
135	I Port C pf	20	19¼	20	100	Walworth	18	18	18
75	Mass Gas	85½	85	85½	10	West Union	88½	88½	88½
17	Do pf	68	68	68					

Bonds.

$1,000	Am A C 5s	99¼	99¼	99¼	1,000	New R'r 5s	79	79	79
1,000	A T & T 5s	95⅜	95⅜	95⅜	2,000	Vent Oil 7s	93	93	93
1,000	Do 6s	101¼	101¼	101¼	10,000	K C, M & B 5s	71	71	71
6,000	A, G & W I 5s	83	82½	83					
$20,000	Un F 4½s	100	100	100					

*Ex dividend.

CHICAGO.

Stocks.

Sales.		High.	Low.	Last.	Sales.		High.	Low.	Last.
85	Am Shipbldg	119	118⅞	118⅞	10	Peo Gas	53	53	53
60	Am Strawbd	47	47	47	25	Quaker Oats	290	290	290
140	Armour pf	101½	101¼	101¼	50	Do pf	100⅛	100⅛	100⅛
40	Booth Fish	23½	23¼	23¼	830	Sears-Roe	171	167	167
820	Chi C & C	½	½	½	340	Stewart W	79	79	79
160	Do pf	11⅜	11	11	1,038	Swift Int	45⅝	44¼	44¼
20	Chi Pn Tool	68	68	68	855	Swift & Co	123⅜	123	123½
125	Chi Ry., S 2	8½	8½	8½	1,185	Un Carbide	56½	56¼	56¼
188	Cudahy	104¼	104	104	5,840	Do rights	3⅜	3⅛	3⅛
100	Do rights	⅞	⅞	⅞	25	West Stone	3½	3½	3½
20	Diamond M	110	110	110	76	Wilson	76¼	76¼	76¼
371	Libby	22⅞	22½	22½	60	Do pf	99	99	99
46	Pub Svc pf	90	90	90	25	Do rights	¼	¼	¼

Bonds.

$1,000	Ar deb 6s	101¾	101¾	101¾	$3,000	Pub Svc 5s	87¾	87¾	87¾
1,000	MetEl1st4s	58	58	58	1,000	Swift 5s	96⅜	96⅜	96⅜

PHILADELPHIA.

Stocks.

Sales.		High.	Low.	Last.	Sales.		High.	Low.	Last.
85	Buff & Susq	75¼	74	75	1,984	Gen Asph	40¼	39½	39½
45	Do pf	56	56	56	25	Leh Nav	73	72	73
10	Brill pf	70¼	70¼	70¼	149	Phila Elec	25⅛	25	25
10	Cramp	81	81	81	30	Phila Co pf	32½	32¼	32½
50	Elec Stor	54	54	54	160	P R T	27	27	27
115	Ins N A	26½	26½	26½	109	U G I	74¼	74	74
10	Key Tel	11	11	11	10	Union Trac	39⅝	39⅝	39⅝

Bonds.

$1,000	Am G & E 5s	86½	86½	86½	$2,000	Leh Val 6s	103	103	103
2,000	City 4s	96	96	96	6,000	Phil E 1st 5s	95	95	95

TOBACCO STOCKS

	Yesterday. Bid.	Yesterday. Ask.	Tuesday. Bid.		Yesterday. Bid.	Yesterday. Ask.	Tuesday. Bid.
Am Cigar	102	108	102	Porto R-Am Tob	130	137	130
Do pf	84	88	84	R J Reynolds, A	370	390	370
Conley Foil	190	205	190	Do, B	280	295	280
J S Young	125	143	125	Do pf	106	108	106
Do pf	98	105	98	Weyman-Bruton	172	185	172
MacA & Forbes	185	200	185	Do pf	105	110	105

CONSOLIDATED EXCHANGE

The market on the Consolidated Stock Exchange yesterday closed weak and active. Final quotations were about the lowest of the session and showed net losses from a fraction to more than a point. The selling was most pronounced in the morning session and left the market in an unsettled condition. Price changes in the afternoon were minor, but the tendency was downward. Trading was professional in character.

Sales.		High.	Low.	Last.	Sales.		High.	Low.	Last.
50	Alaska Gold	4¼	4¼	4¼	10	Lehigh Val	58⅛	58⅛	58⅛
100	Alaska-Jun	2	2	2	3,350	Mex Petrol	170	165¼	165⅞
20	Allis-Chalm	31¾	31½	31½	190	Miami Cop	24½	24	24
40	Am Beet Sug	64¼	64	64	60	MidvaleSteel	45½	45¼	45½
920	Am Can	48⅛	47	47½	60	Mo Pacific	26	25½	25½
10	Am Cot Oil	40⅞	40⅞	40⅞	70	N Y Central	76⅛	76	76
10	Am H & L	14	14	14	740	New Haven	34⅝	32¼	33
170	Do pf	68⅞	68¼	68¼	10	Northern Pac	95⅛	95¼	95¼
80	Am Linseed	44⅝	44¼	44⅝	70	Ohio Cit Gas	43	42¼	43
60	Am Locomo	62⅞	62½	62⅞	70	Pan AmP&T	67¼	66⅜	66⅜
290	Am Sm & R	82⅜	81¼	81½	50	Pennsylvania	46⅜	46¼	46¼
20	Am Stl Fdrs	86⅜	86¼	86¼	60	Pierce-Arrow	42¼	42½	42½
10	Am Sum Tob	98¼	98¼	98¼	10	Pitts Coal	46⅜	46⅜	46⅜
70	Am T & T	101⅝	101¼	101⅝	90	Ry Stl Spgs	74¼	74¼	74¼
220	Anaconda	65⅝	64⅞	65	470	Reading	83⅜	82⅜	82⅜
10	A, T & S Fe	93⅝	93⅝	93⅝	10	Rep Iron & S	75½	75½	75½
1,030	B'dwin Loco	77	75⅝	75⅞	40	Sinclair Oil	33⅞	33⅝	33⅞
10	Balt & Ohio	53⅞	53⅞	53⅞	330	South Pac	102½	101⅜	101¼
480	Beth Stl, B	63⅝	62	62⅝	30	Southern Ry	31	30¼	30¼
290	B'klyn R T	33¼	31½	31½	960	Studebaker	52	51⅝	51⅞
20	Cal Petrol	21½	21	21	40	Texas & Pac	26½	26⅛	26½
70	Cent Leath	61½	60⅝	60⅝	30	Tob Prod	81⅝	80⅞	81⅝
160	C, M & St P	43¼	42½	42⅝	30	Union Pac	129¼	129⅛	129¼
10	Chile Copper	19⅝	19⅝	19⅝	20	U S Ind Alc	103¼	103¼	103¼
10	ColumbiaGas	38⅜	38⅜	38⅜	430	U S Rubber	78⅝	78¾	78¾
50	Corn Prod	48	47⅝	48	11,212	U S Steel	97⅛	96⅛	96⅜
380	CrucibleSteel	58	57⅛	57⅛	20	Utah Copper	74½	74¼	74½
30	Cuba C Sug	31	30⅞	30⅞	60	Wabash pf.A	36¼	36¼	36¼
290	Dist Secur	52⅛	51¼	51¼	100	Wilson & Co	77⅛	76	76
10	Erie 1st pf	30½	30½	30½	10	W'house El	43¼	43¼	43¼
30	Gt Nor Ore	33¼	32⅜	32⅜	90	Willys-Over	26	25⅝	25⅝
30	G, W & W	30¼	30¼	30¼		*LIBERTY BONDS.			
20	Inspira Cop	47¼	47	47	$2,600	Lib 3½s	98.10	98.04	98.06
30	Int Mer Mar	26½	26¼	26¼	3,550	1st 4¼s	97.48	97.28	97.28
3,690	Do pf	111⅝	109⅞	111	3,250	2d 4¼s	96.02	95.60	95.64
40	Int Nickel	33¼	32⅞	32⅞	6,550	3d 4¼s	97.12	96.98	97.12
10	Int Paper	32⅜	32⅜	32⅜	3,950	4th 4¼s	96.22	96.00	96.04
30	Kennec't Cop	34⅛	34	34					

*Prices include interest.

CURB TRANSACTIONS

INDUSTRIALS.

Sales.		High.	Low.	Last.	Sales.		High.	Low.	Last.
1,500	‡Aetna Expl.	7⅛	6¾	6¾	450	PaSeabStlvtc	41	40	40½
1,200	B-AmTob,cp.	23½	23¼	23¼	200	‡Poulsen W.	6¼	6¼	6¼
400	‡Falls M vtc	4	3⅝	4	4,500	‡Smith M T.	⅛	⅛	⅛
3,000	‡Gen Asph	40½	39⅝	39½	100	‡Steel Alloys	8	8	8
800	‡Gil Saf Raz	114	100	112	1,000	Strom Carb.	37	35	36
3,300	Hupp M Car	4¾	4½	4⅝	200	Sub B v t c.	12½	12½	12½
11,600	Key T & R.	39¼	38⅛	38¼	1,500	‡Un Motors.	34½	34¼	34⅜
400	‡Lake Tor B	2¼	2	2¼	500	‡U S L & H.	1½	1½	1½
1,500	Marc of Am.	4	3⅞	4	3,300	U S S Co.	5¾	5⅝	5¾
100	N AM P & P	2½	2½	2½	500	Wayne Coal.	4	4	4
300	PaSeabStlrts	½	½	½	2,500	‡W-Mar Air.	4½	4¼	4⅜

STANDARD OIL SUBSIDIARIES.

540	‡Ang-Am Oil	17¾	*17⅝	17½	10	‡S Oil Co of N J	576	576	576
25	‡Ohio O Co.	314	313	314					
650	Penn-M Oil.	55	52	53					

MISCELLANEOUS OIL STOCKS.

3,000	‡Bar O & G.	3/16	¼	3/16	3,000	Met Pet'm.	1 15/16	1¾	1 15/16
2,000	†‡B-Wyo O.	19	18	19	6,000	†‡Midw't Oil.	118	115	118
1,500	‡Cosden	*7⅛	6⅞	7	860	‡Midwest R.	125	122	124
500	‡Crystal Oil.	1½	1⅜	1⅜	500	†‡N W Oil.	47	47	47
500	‡Elk B Pet.	6	5¾	5⅞	5,000	Okla P & R.	10¼	9⅞	10
8,000	†‡Esm O Cp.	5	5	5	1,000	Okm P & R.	2¼	2⅛	2¼
3,500	‡Federal Oil.	2⅛	2	2	2,000	‡Roy D, new	70½	66¾	67
3,800	‡Glenr'k Oil.	3½	3¼	3⅜	1,400	Seq O & R.	7/16	½	7/16
400	‡Guffy-G Oil pf, w i	101¼	100⅜	101¼	1,100	†S W Oil.	39	38	39
300	‡Houston Oil	76	74	74	2,500	‡Un West O, new	⅞	13/16	⅞
2,800	‡Int Pet'm.	18	17¾	17⅞	800	‡Victoria Oil, new stock.	2¼	2	2¼
50,000	‡I O & Tran.	6¼	5	6					
1,200	‡Mer O Cp.	24	23¾	24					

MINING STOCKS.

1,500	†A-Br C M.	39	37	38	5,000	†‡Moth Lode	35	34	34
900	†‡Am Mines.	90	88	90	300	Nipissing	9⅛	9	9⅛
3,700	†‡Atlanta	6	5½	5½	1,000	†Nixon Nev.	38	37	38
2,500	Big L C Co	1	15/16	1	1,500	‡Ohio Copper	⅝	⅝	⅝
2,100	†Bost & Mon	53	52	53	1,100	‡Onondaga	4½	4	4½
6,300	†‡Caledonia.	27	25	27	200	‡Ray Hercu.	3⅜	3¼	3¼
3,800	†‡Cand Silv.	52	50	51	1,700	†Roch Mines	31	29	30
3,500	†Cashboy	9½	9	9½	3,000	‡San Sal	1⅜	1¼	1¼
1,100	‡C Sil M & M	1¼	1⅛	1¼	2,000	†SilverCanon	86	85	85
200	Con Ariz S.	1⅝	1⅝	1⅝	500	‡Sil Fls Sil.	[illegible]	[illegible]	[illegible]
4,000	Con Cop M.	6¾	6½	6⅝	3,000	SilKg ofAriz	[illegible]	[illegible]	[illegible]
200	Cres Con G.	5⅛	5⅛	5⅛	800	Std Sil-Lead	⅝	9/16	⅝
3,000	El Sal Sil.	1 3/16	1⅛	1¼	3,000	†Stewart	17	17	17
500	‡E. C M Co	1⅝	1⅝	1⅝	720	Tonopah Ext	1⅞	1 13/16	1⅞
100	†‡Fort Cons.	40	40	40	300	‡Tono Min.	3	3	3
1,500	†Goldf'd Con.	29	27	28	426	UnitedEast'n	4 3/16	4⅛	4⅛
1,500	†‡Gold Mer.	8	7½	8	470	‡United Sul.	⅝	½	⅝
1,020	†‡Great Bend	4	4	4	2,000	†‡Ward M&M	27	26	27
2,500	†‡H G M (a pr.)	43	43	43	1,800	†Wasapika	50	49	50
750	Hecla Min.	5⅜	5⅛	5¼	1,000	†WashGldQtz	89	88	89
2,700	†‡Jim Butler	35	32	33	1,200	†W End Con.	1¼	1 1/16	1 1/16
1,200	†Jumbo Ext.	15	14	15	6,500	†‡WUtahExt, (a pros)	21	20	21
2,000	Kerr Lake.	5⅜	5	5⅜	2,700	†White Caps	10½	9¾	10
700	†‡L S (a pr)	49	47	47	525	‡White Knob Copper pf.	1⅜	1¼	1⅜
26,000	†Lone Star.	11½	10	11¼					
400	Magma Cop.	28½	27½	28¾					

BONDS.

$2,000	‡AmTobacco 7s, 1919	101¼	101¼	101¼	$5,000	‡Int R T 7s	97¼	96¾	96¾
5,000	‡ Do, '22	102⅜	102¼	102⅜	2,000	‡KCRyTerm 6s,'23, w i	100¼	100¼	100¼
5,000	‡ Do, '23	102⅜	102½	102⅜	150,000	‡L & M 6s,'21	99⅝	99⅝	99⅝
10,000	‡C&N W gen mtg 5s, w i	101¼	101	101⅛	5,000	‡Wilson&Co cv 6s, w i	95⅜	95⅜	95⅜
6,000	‡Gen Elec 6s notes, 1920	101	101	101	1,500	‡Wilson rts.	⅜	¼	⅜

*Odd lot. †Sell cents per share. ‡Unlisted

Note.—There were no sales in Magma Tuesday at 28.

⁂

CLOSING QUOTATIONS.

Bid and asked quotations of stocks not traded in compared with those of Tuesday:

	Yesterday. Bid.	Yesterday. Ask.	Tuesday. Bid.	Tuesday. Ask.		Yesterday. Bid.	Yesterday. Ask.	Tuesday. Bid.	Tuesday. Ask.
Am-Brit Mfg.	2	5	2	5	OIL STOCKS.				
Am Water P.	2⅞	3⅛	2⅞	3⅛	Cos & Co pf.	3⅞	4	3⅞	4
Brit-Am Tob. registered	22	23½	22	23¾	Crown Oil	11	13	11	13
					Globe Oil	⅞	1	⅞	1
But Judson	21	24	21	24	Imperial Oil.	11/16	13/16	11/16	13/16
Car L & P	2	2¼	2	2¼	Midwest O pf	1⅜	1½	1⅜	1½
Carbon Steel.	90	110	90	110	Kinney Oil	⅝	⅞	⅝	⅞
Charcoal Iron	7	7½	7	7½	Northwest Oil	46	48	46	48
Do pf	6¼	6¾	6¼	6¾	Omar O & G.	21	24	21	24
Col Wollen	11⅛	11⅝	11⅛	11⅝	Royal Oil	½	⅝	½	⅝
Curtiss Aero.	11	13	11	13	So Oil & T	2½	3½	2½	3½
Curtiss A pf	45	55	45	55	Sapulpa	6⅞	7	6⅞	7
Chevrolet M.	145	155	145	155	Stanton Oil	1⅜	1½	1⅜	1½
Emer Phono.	2	2¼	2	2¼	Tex Co, w i	164	169	164	169
Free Texas	32½	34½	32½	34½	Wayl'd O & G	3⅜	3⅝	3⅜	3⅝
Gen Asph pf.	55	65	55	65	MINING STOCKS.				
Hall Signal	4	5	4	5	Ariz-Bing	5¼	5⅝	5¼	5⅝
Do pf.	12	18	12	18	Austin Ama'n	1/16	⅛	1/16	⅛
Inter Rubber	10	11	10	11	Bradshaw	⅛	¼	⅛	¼
Lake Tor Boat 1st pf	2½	5	2½	5	Booth	14	17	15	18
					Butte-N Y	⅜	⅝	⅜	⅝
L Val Coal S.	87	91	87	91	Butte-Det	2	4	2	4
Lima Loco	30	40	30	40	Cal & Jerome.	7/16	½	7/16	½
Lukens Steel.	46	50	49	55	Canada Cop.	2⅛	2¼	2⅛	2¼
Man Transit.	½	⅝	½	⅝	Con Homes'd.	1/16	⅛	1/16	⅛
Nat Coal & I.	45	47	45	47	Crystal Cop.	¼	⅜	¼	⅜
N Y Shipbldg	35	40	35	40	DenbighMines	¼	⅜	¼	⅜
N Y Transp.	14¼	15	14¼	15	Dundee-A	1	1¼	1	1¼
Peer T & M.	18	19	18	19	First Nat Cop	2¼	2⅝	2¼	2⅝
Penn C & C.	22	24	22	24	La Rose Con.	3/16	⅜	3/16	⅜
Relc Equip	10½	11½	10½	11½	Magma Chief	20	30	20	30
Rep Motor Tr	35	38	35	38	Marsh Min	4	5	4	5
St L,R M & P	40	..	40	..	Mason Valley.	3	3¼	2⅞	3⅛
Stand Motors.	8	8¾	8	8¾	McKin-Dar	44	47	44	47
St Jo Lead.	14	14½	14	14½	Mines of Am.	⅝	⅞	⅝	⅞
Steel Alloys.	7½	8½	7½	8½	N Y & Hond.	11½	13	11½	13
Thiogen	4	4½	4	4½	BONDS.				
U S Lt & Hpf	2¼	2¾	2¼	2¾	Am Tob 7s'21.	102¼	102½	102¼	102½
Wright-M pf.	60	63	60	63	Can Gov. 5s.	98⅞	99	98⅞	99
World Film.	⅛	¼	⅛	¼	Gen El 6s, 2-y	100¼	100½	100¼	100½
Allen Oil	⅜	½	⅜	½					

STANDARD OIL STOCKS

	Yesterday. Bid.	Yesterday. Ask.	Tuesday. Bid.		Yesterday. Bid.	Yesterday. Ask.	Tuesday. Bid.
Anglo-Am Oil	17⅝	17⅞	17⅝	Penn-Mex Fuel Co.	52	54	54
Atlantic Refining	975	990	975	Prairie Oil & Gas	575	585	565
Borne-Scrymser	450	475	450	Prairie Pipe Line	267	270	268
Buckeye Pipe Line	92	95	92	Solar Refining	325	350	325
Chesebrough Mfg.	300	320	300	Southern Pipe L.	178	183	178
Colonial Oil	29	32	29	South Penn Oil	290	295	285
Continental Oil	450	470	450	S W Penn	100	104	101
Crescent Pipe Line	38	40	36	Stand Oil of Cal.	230	235	230
Cumberland P L.	165	175	160	Stand Oil of Ind.	685	695	685
Eureka Pipe Line	180	190	175	Stand Oil of Kan.	520	540	520
Galena Signal Oil.	92	95	90	Stand Oil of Ky.	340	350	340
Do pf, new	100	105	100	Stand Oil of Neb.	460	480	460
Do pf, old	115	130	115	Stand Oil of N J.	573	578	575
Illinois Pipe Line	150	155	150	Stand Oil of N Y.	288	292	288
Indiana Pipe Line	98	101	98	Stand Oil of Ohio.	450	475	450
Int Pet Co, Ltd.	17½	18	17½	Swan & Finch	100	105	100
National Transit	15	16	15	Union Tank	104	107	105
N Y Transit	190	200	185	Vacuum Oil	380	385	380
Northern P. L.	108	113	108	Washington Oil	34	38	34
Ohio Oil	312	316	312				

MUNITIONS STOCKS

	Yesterday. Bid.	Yesterday. Ask.	Tuesday. Bid.		Yesterday. Bid.	Yesterday. Ask.	Tuesday. Bid.
Am Brass	215	220	215	Du Pont	248	255	248
Atlas Powder	150	155	150	Do debs	91	93	91
Do pf	88½	90½	88½	Hercules	202	207	202
Babcock & Wilcox	110½	111½	110	Do pf	105	110	105
Bliss	250	350	250	Niles-Bem't-Pond	112	116	112
Do pf	60	80	60	Do pf	95	100	95
Colt's Arms	45	50	45	Scovill Mfg.	345	375	345
				Standard Screw	240	275	240

DIVIDENDS.

DIVIDEND.

THE BARRETT COMPANY (N. J.)

A quarterly dividend of One Dollar and Seventy-five Cents ($1.75) per share has been declared on both Common and Preferred Capital Stock of The Barrett Company, New Jersey, and the Preferred Stock Subscription Receipts of the American Coal Products Company, payable on January 2, 1919, to Common stockholders of record as at the close of business December 21, 1918, and on January 15, 1919, to the Preferred stockholders of record of The Barrett Company and Preferred Stock Subscription Receipts holders of the American Coal Products Company of record as at the close of business December 30, 1918.

Also an Extra Cash Dividend of One Dollar per share on the Common Capital Stock of this Company has been declared payable on January 2, 1919, to stockholders of record December 21, 1918, thus putting the Common Stock on an eight per cent. (8%) dividend basis for 1918. Under normal conditions it is the expectation of the Directors that this dividend rate can be continued.

ERNEST J. STEER, Treasurer.

THE PEOPLES TRUST COMPANY

BROOKLYN, N. Y.
December 18, 1918.

The Board of Directors has this day declared a quarterly dividend of FOUR PER CENT. upon the capital stock of the Company, payable, December 31, 1918, to stockholders of record at the close of business on December 30.

WILLIAM A. FISCHER, Secretary.

DIVIDENDS.

Fidelity Trust Company,
New York City.

The Board of Directors of the Fidelity Trust Company has declared a quarterly dividend of two per cent. (2%) and an extra dividend of two per cent. (2%) on the capital stock of the company, payable December 31, 1918, to stockholders of record as of the close of business December 24, 1918.

Transfer books will be closed at 3 P. M. on December 24, 1918, and will re-open on January 16, 1919.

Checks for the dividends will be mailed on December 31, 1918.

ANDREW H. MARS, Secretary.
New York, December 18, 1918.

Commercial Exchange Bank
330 Bowery, N. Y.

The Board of Directors has declared a semi-annual dividend of 10% on the capital stock of this bank, payable January 2, 1919, to stockholders of record at the close of business December 23, 1918. The transfer books will close December 23, 1918, and reopen January 2, 1919.

GEORGE KERN, CASHIER.
December 6, 1918.

THE AMERICAN COAL COMPANY OF ALLEGANY COUNTY (NEW JERSEY).
No. 1 Broadway,
N. Y. City, December 9th, 1918.

The Board of Directors of The American Coal Company of Allegany County (New Jersey) has this day declared a dividend of Two Dollars per share upon the outstanding stock of the Company, payable at this office on Saturday, December 21st, 1918, to shareholders of record at 3:00 o'clock P. M., December 20th, 1918.

GEORGE M. BOWLBY, Treasurer.

DIVIDENDS.

DUQUESNE LIGHT CO.

DIVIDEND NO. 16.

Pittsburgh, Pa., December 16, 1918.

A quarterly dividend of ONE AND THREE-FOURTHS PER CENT. (1¾%) on the 7% Cumulative Preferred Capital Stock has this day been declared payable February 1, 1919, to stockholders of record January 1, 1919.

Cheques will be mailed.

C. J. BRAUN, Jr., Treasurer.

The Baltimore & Ohio Railroad Co.

OFFICE OF THE SECRETARY,
Baltimore, Md., December 18, 1918.

The Board of Directors this day declared from the surplus earnings of the Company a dividend of two (2) per cent. on the Common Stock of the Company, to stockholders of record at close of business December 28, 1918. Payment will be made on February 1, 1919, provided the necessary funds are received from the Government on account of compensation on or before that date.

The transfer books will not close.

C. W. WOOLFORD, Secretary.

Commonwealth Finance Corporation

100 Broadway, New York City.

The Board of Directors have declared, out of earnings, a dividend of 1¾% ($1.75 per share) payable December 31, 1918, to holders of Preferred Stock of record, being the eighth quarterly dividend upon the said Preferred Stock at the rate of 7% per annum, for period from October 1, 1918, to December 31, 1918.

Stockholders are requested to give notice of change of address.

ORMSBY McHARG, Treasurer.

First Mortgage for sale, the price being $15,000 cash, which is drawing interest at the rate of 6%.

This mortgage is secured by property representing a valuation in cash of over $32,000, and is being paid off in payments of $1,000 per month, which payments will continue to be made on the mortgage monthly until the $15,000 is paid off. In addition to the security of the mortgage, the $15,000 invested will be guaranteed and a bonus paid. A thorough investigation of this offer is invited and Bank references will be given and required. Address Mortgage, Box 206 Times Downtown.

ROGERS'
STOCK MARKET REVIEW

contains information on

Island Oil
Marconi Wireless
Keystone Tire
Oklahoma P. & R.

and about 25 other active Curb issues.

Copy of this issue mailed free on request. Subscription $2.00 per year—52 issues.

L. S. ROGERS & CO.
Established 1906
43 Exchange Place, New York.

Offerings
Solicited

Large Underwriting and Sales Organization, with splendid record of achievement, now in position to undertake marketing of financial or reconstruction securities or issues aggregating $1,000,000 or more. Propositions to have been passed by Capital Issues Committee.

Copley Square P. O. Box 121,
Boston, Mass.

WANTED,

By prominent Stock Exchange house, high grade bond man, good trading ability and knowledge of Street essential; must be experienced and have best of references; good salary to right man; no one without wide experience need reply. L. A. W., Room 61, 96 Broadway, New York.

American Piano
Common & Preferred

J.K.Rice, Jr.& Co.
Phones 4000 to 4010 John. 36 Wall St., N. Y.

See Us Before
Closing Your Books.

Income Tax Returns, Inc.
Tax Specialists,
55 Liberty St. Cortlandt 4474.

ADVERTISING
Placed in all Publications
Copy Prepared, Estimates Furnished

Frank Kiernan & Co.
Telephone Cort. 1234 135 Broadway, N.Y.

MEETINGS AND ELECTIONS.

IRVING NATIONAL BANK

New York, December 14, 1918.

The annual meeting of the Shareholders of this Bank for the election of Directors and the transaction of such other business as may be brought before it will be held in the banking rooms, No. 233 Broadway, Tuesday, January 14th, 1919, at 12 o'clock noon, the polls to be open from 12 o'clock noon to 1 o'clock P. M.

The transfer books will be closed from 12 o'clock noon January 11th, 1919, until 10 o'clock A. M. January 15, 1919.

J. F. BOUKER, Cashier.

INCREMENT REALTY COMPANY

Notice is hereby given that, pursuant to Section 221 of the General Corporation Law, a meeting of the stockholders of Increment Realty Company, a corporation organized under the laws of the State of New York, has been called by the Board of Directors of said corporation, and will be held at the office of said corporation at No. 17 Battery Place, Borough of Manhattan, New York City, on the twentieth day of December, 1918, at three o'clock P. M. for the purpose of voting upon a proposition that such corporation be forthwith dissolved.

HOWARD A. BUTLER, Secretary.

THE
Citizens National Bank
OF NEW YORK

New York, December 13, 1918.

The annual meeting of the shareholders of this bank, for the election of Directors and the transaction of such other business as may be brought before it, will be held at the Banking House, No. 320 Broadway, on Tuesday, January 14th, 1919, at 12 o'clock noon.

The polls will be open from 12 M. to 1 P. M.

ALBION K. CHAPMAN, Cashier.

ANNUAL MEETING OF CHILDS COMPANY.

Notice is hereby given that the annual meeting of the Stockholders of Childs Company will be held at the office of the Company, 200 Fifth Ave., Borough of Manhattan, City of New York, on the 26th day of December, 1918, at 12 o'clock noon, for the purpose of electing Directors for the ensuing year and two Inspectors of Election to serve at the next Annual Meeting, and for the transaction of such other business as may properly come before the meeting.

The Polls will remain open for one hour.

CHARLES L. ROBERTS, Secretary.
Dated New York City, December 12, 1918.

NATIONAL BANK OF COMMERCE IN NEW YORK.

New York, December 12, 1918.

Notice is hereby given that the annual meeting of the shareholders of the National Bank of Commerce in New York for the election of directors to serve during the ensuing year will be held at its banking house, 31 Nassau Street, New York City, on Tuesday, January 14, 1919, at 12 o'clock noon. The polls will be open from 12 o'clock to 1 P. M.

FARIS R. RUSSELL, Vice President.

Income From Your Idle Funds

FUNDS held in reserve or awaiting reinvestment may be kept readily available and at the same time be profitably employed.

A deposit account with us, subject to check, bears interest on daily balances. A higher rate of interest is paid on time deposits (which can be withdrawn on 30 days' notice), or on a certificate of deposit running for from one to six months.

If it is your desire to keep a certain amount of your resources liquid, and yet on a satisfactory earning basis, the arrangements suggested will meet your need.

We shall be glad to have you confer or correspond with us.

Guaranty Trust Company of New York
140 Broadway

FIFTH AVE. OFFICE
Fifth Ave. & 43rd St.
MADISON AVE. OFFICE
Madison Ave. & 60th St.

LONDON OFFICES
32 Lombard St., E. C.
5 Lr. Grosvenor Pl., S. W.

PARIS OFFICE
Rue des Italiens, 1 & 3
TOURS OFFICE
Rue Etienne Pallu, 7

Capital and Surplus - - $50,000,000
Resources more than - $700,000,000

Banking Facilities in Belgium and Alsace-Lorraine

THE FARMERS' LOAN AND TRUST COMPANY has maintained, throughout the war, offices in France, in the War Zone occupied by the American Forces, in addition to those in London and Paris maintained for the past twelve years.

The Paris Office, following up the advancing armies through the recently reoccupied countries of Belgium and Alsace-Lorraine, has completed banking arrangements with its correspondents so that payments may be made through recently reopened Banks in Brussels, Antwerp and about forty other places in Belgium, also in Luxemburg and in Metz, Strassburg and twenty other points throughout Alsace-Lorraine.

The Farmers' Loan and Trust Company
Nos. 16, 18, 20 & 22 William Street.
Branch Office: 475 Fifth Avenue, at 41st Street
New York, N. Y.

LONDON PARIS BORDEAUX
ST. NAZAIRE NEUFCHATEAU

ERNST & ERNST
AUDITS AND SYSTEMS

ST. LOUIS
MINNEAPOLIS
DALLAS
HOUSTON
NEW YORK
PHILADELPHIA
CHICAGO
BOSTON
PITTSBURGH
DETROIT
CLEVELAND
CINCINNATI

We announce the opening of a Philadelphia Office located in rooms 2023 and 24 Land Title Building.

Ernst & Ernst
27 Cedar St., New York

FINANCIAL NOTICES.

TO THE HOLDERS OF
PHILADELPHIA COMPANY
First Mortgage and Collateral Trust 5% Gold Bonds Due 1949.

The undersigned, Trustee under the Mortgage securing the above bonds, has on deposit $3,775,000, being the uninvested balance of proceeds received from the sale of property (Brunot Island Plant), formerly under the lien of the mortgage securing this issue.

The undersigned will receive tenders of the above bonds (either stamped or unstamped), **at not exceeding par and interest, sufficient** to exhaust the cash balance in hand. Tenders should be addressed, Philadelphia Company Bond Tender care Maryland Trust Company, Trustee, Baltimore, Md., must be for all or any part of the bonds offered, and must be received by said Trustee at its Trust Department **at or prior to three o'clock on December 20, 1918.**

Advices as to bonds accepted will be mailed by the Trustee on or before December 23rd, 1918. Bonds so accepted, accompanied by Federal Income Tax Ownership Certificate covering accrued interest, must be delivered to the Trustee at its office in Baltimore, Md., not later than 3 P. M., December 27th, 1918.

MARYLAND TRUST COMPANY, Trustee,
Baltimore, Md.

WEST PENN POWER COMPANY.
Notice of Redemption of Two Year Six Per Cent. Collateral Gold Notes Dated August 1, 1917.

Notice is hereby given that pursuant to the provisions of the Collateral Trust Indenture securing the Six Per Cent. Collateral Gold Notes of West Penn Power Company dated August 1, 1917, the entire issue of said notes has been called for redemption on January 7, 1919, at the office of The Equitable Trust Company of New York, 37 Wall Street, New York, at 100½ with interest accrued to the date of redemption. After said redemption day interest will cease upon the notes.

Holders desiring to receive the redemption price of their notes in advance of the redemption day may surrender them at any time at the office of The Equitable Trust Company of New York and the undersigned will thereupon pay them the redemption price of 100½ plus interest accrued to the date of surrender.

WEST PENN POWER COMPANY,
By A. M. LYNN, President.
November 7th, 1918.

ISLAND OIL AND TRANSPORT CORPORATION
First Lien Collateral 7% Gold Notes Due Sept. 1, 1920.

Notice is hereby given that the undersigned will receive sealed proposals until 3 P. M. on January 13th, 1919, at its office, 26 Broad Street, New York, for the sale to it of Notes as described above, at a price not exceeding 105 and accrued interest, sufficient to use the sum of $26,102.26.

The undersigned reserves the right to reject any or all tenders.

THE NEW YORK TRUST COMPANY,
Trustee.
By B. G. CURTS, Secretary.
December 19th, 1918.

LOST—Temporary Certificate No. 16096 American Telephone & Telegraph Co. 7 yr. convertible 6% Bonds. Finder please communicate with

E. H. ROLLINS & SONS,
43 Exchange Place, New York City.

FINANCIAL NOTICES.

TO THE HOLDERS OF
6% Two Year Mortgage and Collateral Trust Coupon Notes of
Seaboard Steel & Manganese Corporation
Due April 1, 1920.
SINKING FUND NOTICE.

Notice is hereby given, as provided in Article V. of the indenture, dated April 1, 1918, securing the above notes, that sealed offers will be received up to 10 o'clock A. M. Thursday, December 26, 1918, by the undersigned at its office, No. 140 Broadway, New York City, for the sale to it as Trustee, at the lowest price at which such notes shall be offered, not exceeding 103% of par and accrued interest, of sufficient of the above notes to exhaust the sum of Twenty-four Thousand Sixty-seven Dollars Eighteen Cents ($24,067.18). Delivery to be made on Friday, December 27, 1918.

The offers should be sealed and endorsed "Offers of Seaboard Steel and Manganese Corporation 6% Coupon Notes to Sinking Fund," and should be addressed to the **TRUST DEPARTMENT.**

The right is reserved to reject any and all offers.

GUARANTY TRUST COMPANY OF NEW YORK.
By CHARLES H. SABIN, President.
Dated New York, December 14, 1918.

ISLAND OIL AND TRANSPORT CORPORATION
Two and One-Half-Year 7% Gold Notes, Due Sept. 1, 1920.

Notice is hereby given that the undersigned will receive sealed proposals until 3 P. M. on January 13th, 1919, at its office, 26 Broad Street, New York, for the sale to it of Notes as described above at a price not exceeding 105 and accrued interest sufficient to use the sum of $26,102.26.

The undersigned reserves the right to reject any or all tenders.

THE NEW YORK TRUST COMPANY,
Trustee.
By B. G. CURTS, Secretary.
December 19th, 1918.

NOTICE IS HEREBY GIVEN THAT Bankers Trust Company, a corporation of the State of New York, has been appointed and confirmed by this Company and by the Board of Directors of this Company as Trustee under the mortgage made by this Company to Manhattan Trust Company, as Trustee, dated December 1st, 1897, and under the mortgages supplemental thereto made by this Company to said Manhattan Trust Company.

THE PACIFIC COAST COMPANY.
Dated, December 2, 1918.

COMPTROLLERSHIP DESIRED.

Comptrollership for large Corporation desired by a Certified Public Accountant, New York, and Industrial Engineer qualified by many years' public and private practice to assume big responsibilities. Now occupying very important war post at Washington, but expects to be soon released. Minimum salary considered $12,000 per annum. Location preferred, New York or its environs. X 254 Times Annex.

PUBLIC NOTICE.

THE NATIONAL BANK OF SYRACUSE, located at Syracuse, in the State of New York, is closing its affairs. All noteholders and other creditors of the association are therefore hereby notified to present the notes and other claims for payment.

Dated December 16, 1918.

CHARLES H. SANFORD, President.

THE BUSINESS WORLD

Buyers' Wants

9 Cents per word each insertion.

BATISTE, Nainsook, Cambric Wanted.—Must be cheap. Madison Square 3822.

BEAVER OR MOLE STRIPS Wanted.— and 8 inch; Chase or similar makes. Kleinberger Bros., 261 West 36th.

BEAVER Wanted.—Chase's or similar; cash. Chelsea 1858.

CHIFFON VELVET Wanted.—Cheney's, colors and black; spot cash. Phone 2544 Stuyvesant.

COATS AND SUITS Wanted.—Jobber will place orders on Spring coats and suits; call with samples Wednesday, Thursday, and Friday mornings, before noon; ask for Mr. Jacobs, care Pan-American Waist and Dress Co., 12 West 21st St.

COATS Wanted.—Prominent jobber placing orders on better grade Spring coats and capes. Looking all week, mornings. 4th floor, 16 West 25th St.

COATS Wanted.—Suits, dresses, skirts, petticoats, waists, furs cheap; lining piece goods; all kinds millinery, boys' and men's suits, overcoats, cord; cash. Farragut 9387.

COATS Wanted.—Jobber looking all week Spring coats, suits, and silk dresses. Call at 1,133 Broadway, Room 1424.

COATS AND CAPES Wanted.—Looking at Spring garments of the better grade. B. Leibowitz & Co., 134 West 29th St.

COATS AND SUITS Wanted.—Prominent jobber placing Spring orders. 4th floor, 6 West 32d.

COATS, SUITS AND CAPES Wanted.—Jobber placing large stock orders. 129 West 29th, 3d floor.

COATS AND SUITS Wanted.—Junior, misses' and ladies', by exclusive jobber. Fourth floor, 11 East 31st.

COATS Wanted.—Prominent jobber placing orders on better grade Spring coats and capes. 14 East 27th, sixth floor.

COATS, CAPES and SUITS Wanted.—Of the better grade; jobber placing Spring order. 153 West 27th St., eighth floor.

COATS Wanted.—Jobber placing orders on juniors' and children's coats. Call, with samples, 8th floor, 122 West 27th St.

COATS Wanted.—Jobber placing orders on snappy styles in misses' and ladies' coats. Fifth floor, 45 West 27th St.

COATS Wanted.—Spring, 2 to 6, 6 to 14 and juniors. H. J. Wiener, 15 West 20th St, 8th floor.

COATS Wanted.—Jobber placing orders on Spring coats. Fourth floor, 40 West 27th St.

COATS Wanted.—Spring models, at medium prices. Call from 10 to 1, Faultless Garment Co., 36 West 22d St.

COATS and SUITS Wanted.—Jobber looking at coats and suits. 149 West 25th St., fourth floor.

COATS Wanted.—Jobber placing stock orders on better grade juniors' and misses' coats. 11th floor, 122 West 27th.

COATS Wanted.—Prominent jobber placing Spring orders on better-made coats. 122 West 27th, 8th floor.

COATS, Suits, Dresses Wanted.—Highest grade garments, to $100. National, Canal 4222.

COATS Wanted.—Jobber looking at better grade coats all week. 36 West 24th, 8th floor.

COATS, SUITS and Capes Wanted.—Jobber looking at better grade merchandise all week. 32 East 31st St., 6th floor.

COATS Wanted.—Jobber placing stock order on better grade junior and misses' coats. 11th floor, 122 West 27th St.

COATS Wanted.—Snappy junior and children's, by jobber. Miller & Finkel, 12 East 32d St.

COATS Wanted.—Jobber placing orders on Spring coats. 4th floor, 40 West 27th St.

COATS, SUITS Wanted.—Looking at Spring samples. 290 5th Av., 5th floor.

COATS Wanted.—Jobber looking at Spring coats. 127 Madison Av., 6th floor.

COATS, Suits, Capes Wanted.—Better grade Spring line. 131 West 28th, 4th floor.

CORDUROY Wanted.—Navy and green. Spring 4846.

COTTON goods wanted by manufacturer, 10,000 to 100,000 yards of white fancy cotton; cash if necessary. E. G. 805 Times Downtown.

CREPE DE CHINE Wanted.—4-thread 684 white and flesh for cash. Ask for Julius. 7527 Madison Square.

CREPE DE CHINES AND GEORGINES Wanted.—All shades. LaRose Waist, 31 West 21st St.

DRESSES Wanted.—Large jobber placing orders on new Spring dresses; silks and georgettes. 9 to 12 A. M., Room 613, 221 4th Av.

DRESSES Wanted. — Large jobber placing orders on beaded georgette and taffeta dresses. 1,199 Broadway, first floor.

DRESSES Wanted.—Jobber placing orders on Georgette, taffetas, &c. 3 East 28th St., 1st floor.

DRESSES Wanted.—Jobber looking at Spring dresses. 38 West 26th, first floor. Chelsea 4948.

FLANNELS WANTED.—Navy, 1,011 or similar; also cotton warps; cash. Stuy. 8072.

FRENCH JACQUARD COUPLINGS, 7 by 9, wanted, in quantities. X 245 Times Annex.

GEORGETTE DRESSES Wanted.—Placing orders on smart Georgette dresses; bring samples. 129 West 27th St., 3d floor.

GINGHAM Wanted.—Plaids and checks; must be cheap for cash; send swatches. Princess Garment Company, 1013 Race St., Cincinnati, Ohio.

GINGHAMS and Percales Wanted.—All kinds, must be cheap. Madison Square 3822.

GLOVES Wanted.—Ladies' woolen skating gloves, fleece-lined, cashmerette, gauntlets, and lined suede gloves. Chelsea 3005.

JERSEY Wanted.—Open for lightweight, all colors; rock-bottom price; spot cash. Monarch Dress, 6-8 East 27th.

KERSEYS Wanted.—American, will pay cash for quantities. Levy, 7-9 West 18th.

KHAKI Wanted.—Cotton, blue, denim. Alexander Propper Co., Inc., 1,270 Broadway.

PANAMA Wanted.—227 navy only. Chauser, 19 West 21st St.

PERCALES Wanted.—Traymore and scout percales at rock bottom prices for cash. Hamburger Bros., 134 West 26th St., New York.

POPLINS, American, velours and tricotines, Spring shades only, wanted, for cash. Sol Levine & Co., 12 West 27th.

POPLINS Wanted.—Americans, Pekin, Quaker tan; all quantities for cash. Jacob Cohen, 11 West 32d.

POPLINS Wanted.—American, in high Spring shades. Sperber, Frank & Engel, 27 West 33d St. Knickerbocker 258.

POPLIN Wanted.—Copenhagen, Dobson's, Amoskeag, or similar. Lifshitz Bros. Chelsea 4616.

POPLIN, Velour and Delhi Wanted.—Spring shades for cash. Zimmerman & Carner, 48 West 22d.

POPLINS, Poiret Twills and Tricors Wanted. —All colors. Orchard 8245.

POPLINS Wanted.—90610 black, navy, also high-shade velour. Chelsea 6018.

POPLIN and Velour Wanted.—High shades, 12075 pom pom. Gramercy 1074.

POPLIN Wanted.—American or Stevens, high shades only, for cash. Chelsea 590.

POPLIN Wanted. — Tan, pekin, American only. Frank & Frank, 141 West 28th.

SERGES Wanted. — Poplins, Gabardines, Poiret Twill, Delhi, Tricotine, Spring Velours, Silvertones, Crystal Cord; spot cash. Herzog Cloak & Suit Co., 1237 Broadway, 5466 Madison Sq.

SERGES Wanted.—Whitman's 99, $1.80; also Lorraine Gabardine 3659, $3. Mad. Sq. 7664.

SERGE Wanted.—Black and navy, 11433, 528. Harry Gregger & Co., 25 West 31st. Madison Square 4087.

SERGE Wanted.—Gera 6597, high shades only. Gleichenhans, 133 West 21st. Chelsea 4210.

SERGES Wanted.—7614, navy, will pay cash, must be cheap. Stuyvesant 2676.

SERGES Wanted.—0936, 7120, 104. Grossman Bros., Mad. Sq. 4620.

SERGES Wanted.—6120, 54289, 09070, navy, black; must be cheap. Gramercy 4356.

SERGES Wanted.—1210 solid navy; must be cheap. Farragut 9910.

SERGES Wanted.—U. S. 235, 7614, navy, cheap. Max Udell, 124 Bleecker St.

SERGES Wanted.—104, 7120, 54,289, 11,433, 99, 94. Gramercy 4941.

SHEPHERD CHECKS Wanted.—All constructions; mail swatches with lowest prices. X 204 Times Annex.

SILKS Wanted.—Will pay cash for silks of any description. Madison Square 376.

SILKS Wanted.—Fancy Pelgram & Meyer or similar. Murray Hill 6098.

SILKS Wanted.—Will pay cash for silks of any description. Gramercy 6307.

SILVERTONE Wanted. — Holden, Leonard, Joel, Pekin, other Spring shades; also poplins, velours. Gramercy 6174.

SILVERTONES Wanted. — Spring shades only. I. Novick, 45 West 27th. Farragut 9644.

SKIRTS Wanted.—Jobber looking Spring samples wash, cloth, silk skirts; placing orders. 10th floor, 11 West 25th.

TRICOTINE Wanted.—4718 Garfield or similar; also gabardines, 4666 or similar. Farragut 354.

TRICOTINES Wanted.—Garfield 4718, navy and colors. Pasternack, 319 5th Av.

VELOUR Wanted.—0360, and other light weights, $2, all colors. Chelsea 7385.

Buyers' Wants

VELOUR Wanted.—0360 or similar, reindeer, henna and red. Posner Marinace, Madison Square 2698.

VELOURS Wanted.—American 0360, Pekin, tan, and grey; must be cheap. Far. 5886.

VELOURS Wanted.—American 11050, 13046, navy and black, at $1.75. Far. 5390.

WAISTS Wanted.—Looking at lines cotton, silk, georgette. Levine Bros., 149 West 36th.

Contracts Wanted.

CONTRACT wanted of men's overalls and workingmen's pants. Write J., 614, 1,265 Broadway.

Offerings to Buyers

9 Cents per word each insertion.

BEAVER COATS.—Furmoss and Yukon seal, also stoles and muffs to match; lowest prices; immediate delivery. R. Simon & Co., 22 West 26th.

BEAVER.—Chases 27-inch, also 0609, 09070, 8158. Spring 606.

BEAVERS.—50 inches, all qualities, for immediate delivery. Phone Gramercy 5573.

BOLIVIAS.—F. & H., also Garfield, 5010 tricotines, all colors. Greeley 3877.

BROADCLOTHS.—F. & H., beautiful assortment, very cheap. Grossman Bros., Mad. Sq. 2639.

BROADCLOTHS.—110 Juilliards, silvertones, and high shades poplin. Chelsea 2906.

BROADCLOTH.—315, botany, black, navy, green. Phone Orchard 5483.

BUNTING.—Cotton, fast colors, will sell reasonable prices. Telephone Stuyvesant 5794. Universal Flag Co., 101 5th Av.

CHIFFON.—Double and double and single; will sell very reasonable. Phone Madison Square 5235.

CHILDREN'S DRESSES. — Large selection serge, corduroy, and velveteens to close out at a price; also, a few special lots of gingham, Chambray, etc., for January sales, at interesting prices. S. Rosenman & Co., 18 West 21st.

COATEES.—Best styles cheap, plush coats, plain, fur trimmed velours, silvertones, broadcloth, mixtures, thibets; $5 to $10; cheaper. Hutner, 48 West 25th.

COATEES.—Beaver and plush, from $8 up, immediate delivery; velour coats, fur collars, half lined, $9.90 up. Bramson Bros., 48 West 25th.

COATINGS.—Newhouse 9, 114, heavy weight copen wool velour, cheap. Gramercy 2523.

COATS.—Post Thanksgiving specials; 2,000 silk plush coats, fur collars and cuffs, original $20 value, $16.50; also cotton plush coats, $6.50 up. Special: 2,000 beaver trimmed silk garments to close at $12.50; best seller; also coatees. Ulin Bros., 34 East 12th St.

COATS.—High-grade; immediate delivery; reduced prices; Bolivias, silvertones, Normandies, pom poms, pile fabrics, &c., Spring line ready for jobbers. Mezeritzky & Stollerman, 28 West 27th St.

COATS.—Girls, 2 to 14 years; plushes, zibelines, cloths on racks; quantities assorted styles; real values; Spring line ready for jobbers. Kommel, 27 West 20th. Telephone 9749 Chelsea.

COATS.—Attention to cloak jobbers if you want to see a wonderful line of Spring coats, call at our showrooms as we do not employ salesmen. Samuel Printz, 30 West 24th.

COATS. — Special reduction for December sales; all-wool velour, half lined, with Venetian large kit coney collar, 48 inches long, $9.90. F. Gelfond & Co., 141 W. 28th.

COATS.—All wool pom pom, velour and broadcloth, fur and self trimmed, newest models; immediate delivery; specialized January sales. Shapiro-Davis, 29 West 35th.

COATS.—500 beautiful silvertones, shawl seal collars, silk lined; big sacrifice; velours, kerseys, fur trimmed, very cheap; unusually desirable garments. Emanuel, 43 West 27th.

COATS.—Baffin, beaver, Hudson, Kerami, plush, short coats, stoles, coatees, muffs, to match, made and look like real fur. Michael Bros., 115 West 29th.

COATS.—Ladies', misses', juniors' and children's velours and plushes to close out at sacrifice prices. Eisen & Son, 122 West 26th.

COATS.—1,000 smart fur-trimmed, for immediate delivery, at greatly reduced prices. Louis L. Ginsberg & Co., 28 West 27th.

COATS. — Immediate delivery; shawl, raccoon and seal collars, below cost; velour dresses, $14.75. Michael Senft, 29 West 35th.

COATS.—High grade; girls' Winter coats; unusually cheap; Spring lines ready for jobbers. Julius Goldstein, 153 West 23d St.

COATS.—Large assortment of black cloth coats, plain and fur trimmed, $6.75 up. F. Gelfond & Co., 141 West 28th.

COATS to close out; crystal cord, silvertone, velour du nord, $27.50 to $60. Eisenberg & Summerfield, 32 East 31st St.

COATS.—34-inch beaver cloth sport coats to close out; also plushes and cloth coats at a sacrifice. Call Knickerbocker 967.

COATS.—Plush cloth and beaver coats, to be sold in jobs. Bellinson, Horrowitz & Co., 9 W. 35th St.

COATS to close out; fur-trimmed, good model coats for January sales; also plush coats, $10 up. Blumenson & Co., 56 W. 22d.

COATS.—1,000 all wool velour, fur collars, lined and interlined, to close out, $10.75. Jos. Schwartz, 127 West 28th St.

COATS.—Closing out 350 coats, all newest shades and materials; real close-out prices. Slater & Co., 11 West 32d.

COATS.—Closing out; very cheap; velours, broadcloths, fur trimmed. I. Novick, 45 West 27th.

COATS.—Plush and cloth coats, ladies' and juniors', for immediate delivery. Schulman, 27 West 20th St.

COATS.—Salt's plush coats, fur-trimmed and plain, full sweep, at skimped prices. N. Hurwitz & Son, 109 West 26th St.

COATS.—Children's, juniors' and ladies' coats to close out at reasonable prices. Edelson & Hand, 16 West 22d St.

COATS AND COATEES.—Plush and beaver, fur-trimmed plushes; reasonable. Neumann, 15 West 20th St.

COATS.—Cloth and plush, on the rack, to close out; also suits. Simon Ginsberg & Bros., 16 West 22d St.

COATS.—2,000 2 to 6, 8 to 14, all materials, to close out at a sacrifice. Rosh & Mayers, 17 West 28th St.

COATS.—Jobs for fur trimmed; latest models; sacrifice prices. Bernstein, 118 West 27th.

COATS.—Job of ladies' and children's coats to close out. Third floor, 138 West 22d.

COATS, desirable, to close out at very low prices. Julius Pollack, 40 West 25th St.

COATS, SUITS.—Our best styles, to close out. M. B. Kaufman, 6 West 32d.

COATS.—1,000 wool velours, assorted, 4-14, $2.25, $4.75. Nivel, 151 West 36th.

COATS.—200 velour coats, all lined, to close out very cheap. B. & B., 24 East 12th St.

COTTON GOODS.—Sateens, plain colors, and fancies, at a price. Phone Farragut 3792.

COATS.—Wool velours; closing out very cheap. 1,193 Broadway, Room 17.

COATS.—Velours, shawl fur collars, closing out cheap. Ulius, 37 West 32d.

COATS.—Fall coats, to close out cheap. Farragut 5886.

CREPE DE CHINE, Juilliard 23, 1904, 100 pieces, white, pink, blue, lavender, maize, Nile, 80c.; 7/10. Phone Gramercy 3781.

CREPE DE CHINE, Eagle 36, 772, about 75 pieces, white, pink, blue, Nile, $1.07½; 7/10. Phone Gramercy 3474.

CRYSTAL CORD.—Holden Leonard, closing out few pieces each, taupe, reindeer. Madison Square 1520.

DRESSES.—Contractor has serge for 2,500 dresses; will make to sell for cost in our or your style; deliver 1,000 week. Boston Costume, 140 West 22d.

DRESSES.—1,000 silk and serge, of the better kind, to close out, afternoon dresses in high shades for delivery. Princess, 19 West 24th.

DRESSES.—For holiday sales, our all wool French and men's wear serge dresses, $5.50 to $13.50, facilitate sales. Feller, 30 West 32d.

DRESSES.—Taffeta and satin; $5 up; wonderful values and styles; immediate delivery. Greater New York Silk Co., 44 East 23d St.

DRESSES.—8,000 dresses to close out at sacrifice prices ranging from $2.90 up to $3.75. J. Hyman Co., 137 West 25th St.

DRESSES.—200 silks, serges, velveteens of better kind; will sell at sacrifice. S. S. Dress, 132 West 22d.

DRESSES.—Spring line ready; job of 1,000 Fall satin, serge; will sacrifice. Hutner, 48 West 25th St.

DRESSES.—See our wool French serges, $6.50; silks, $5; jerseys, $9.75; jobs to close. Loeb Nussbaum, 31 West 26th.

DRESSES, Skirts, Jerseys.—Serges, satins, taffetas; very cheap; Spring line ready. Hutner, 48 West 25th.

DRESSES.—We will sacrifice the balance of our serge, wool jersey, and silk dresses. Broder & Co., 48 West 25th.

DRESSES.—Spring line ready; also serge dresses for immediate delivery. New York Dress Co., 35 West 35th St.

DRESSES.—Serge, satin, taffeta, at a price; also Spring line ready for jobbers. Pan-American Dress, 12 West 21st.

DRESSES. — Several thousand all-wool French serge, close out, cheap. Gross Leibowitz, 134 West 26th.

DRESSES. — Better grade; serges, jerseys, velvets, and evening dresses. Glockner Dress, 40 West 27th.

DRESSES. — Large selection of high-class satin and serge dresses to close; fine merchandise. Duchess, 19 West 34th.

Offerings to Buyers

DRESSES.—Serges, satins, and taffetas at a price. Braunstein & Savior, 1,182 Broadway. Room 1304.

DRESSES.—Spring line, ready for jobbers; newest creations and materials. Mariette, 30 West 32d.

DRESSES.—2,000 silk dresses, to close out, cheap. Wexler Bros., 16 West 22d.

DRESSES.—Spring line for jobbers. Fitwell Dress, 12 West 17th. Farragut 3029.

DRESSES.—Taffetas, satins, serges, jerseys, to close; $6.50. Queen, 149 West 36th.

DRESSES.—Silk, serges; close out; reasonable; also velvets. Seid, 32 East 31st.

DRESSES.—1,000 half wool serge, for styles; reasonable. Magnet, 40 West 27th.

DRESSES.—Job velvet sold at half price. Jacob Lashin, 143 West 29th.

DRESSES.—Serge; to close out. Bud Dress, 145 West 28th.

DRESSES, 150 satin and serge, at a sacrifice. Elite, 126 West 34th.

DRESSES.—100 party dresses, $18 per dozen. C. Wolff Co., 30 West 18th St.

ESQUIMETTE.—Peco, H. & H., 200 navy, broadcloth, American poplin, velours, cotton warp, serges, ¾ coatings. Farragut 4446.

FLAGS.—American and Italian, all sizes, lowest cash prices; act quick. S. Asch, 227 Canal St., N. Y.

FURS.—1,000 muffs to close out, cooneys, all colors; also 200 children's scarfs to close out. Buchsbaum & Newitz, 118 W. 27th.

GABARDINE.—Tricotine, silvertone, velour. Farragut 3555.

GEORGETTE, Georgines, Crepe de Chine, all colors and grades, under market price. Allentown Silk Mills, 225 4th Av. Stuyvesant 7610.

GEORGETTE WAISTS.—For immediate delivery. L. Renner, 13 East 22d St.

GINGHAM AND PERCALES.—225 cases. biggest assortment; much below market price. New York Textile Exchange, 1,182 Broadway. Madison Square 3822.

HOSIERY.—Tell us your wants, men's, women's ,and children's. Himwich Hosiery Mills, 467 Broadway.

IVORY BUTTONS.—300 gross, suitable for sweaters, ladies' coats or dresses. Smart Set Specialty Co., 130 Bleecker St. Spring 8690.

JERSEY SUITS, coats, skirts, sweaters, &c.; large stock to close out reasonable. Smart Set Specialty Co., 130 Bleecker St. 8690 Spring.

NAINSOOKS, CAMBRICS, BATISTE.—Twenty cases, much below market price. New York Textile Exchange, 1,182 Broadway. Madison Square 3822.

NECKWEAR.—Men's neckwear, big quantity, 50c, 75c, $1, to close out. Newark Neckwear Co., 429 Broome St.

NECKWEAR.—Men's odd lots, 50c. and $1, to close out. Gunport, 708 Broadway.

ORGAN AND TRAM.—Will sell quantity of organ and three thread tram for January. X 244 Times Annex.

PAJAMAS and bathrobes for immediate delivery, reasonable. L. Greenberg, 43 West 16th. Chelsea 7665.

PLUSH PECO and Esquimette.—Cheap. Farragut 5886.

POPLINS. — Arthur Joal's 6500, black and navy; also velours, all colors. Madison Square 5825.

RADIUMS.—Fancies for linings; immediate delivery. M. Marks Co., 354 4th Av. Mad. Sq. 9380.

RAIN CAPES.—Girls' blue sateens, for immediate delivery. Atlantic Rain Coat Co., 2,618 Atlantic Av., Brooklyn, E. N. Y. 1321.

SERGES AND POPLINS.—1209, 1210, 87, 6301, 7301, 6614, 7614, 3, 4061, 54289, 7120, 9056, 6122, 780, 11433, 809, 528, 519, 1464, 7512, 99, 9, 925, 838, 235, 0936, 6609½, 774, 90610, C6077. L. Finkelstein & Sons, 696 Broadway. Telephone Spring 6311, 6312.

SERGES, Poplins and Panamas.—All wool and cotton warps, 0609, 0696, 0578, 9058, 99, 104, 4061; F. S. G. 767, 774; P. P. L., B. P. N. L. 230; H. W. P., C. S., C. F. S., C. S. G., K. S., T. P. S. 1717. Gramercy 2991.

SERGES AND POPLINS.—54289, 7120, 104, 1464, 7008, W. F. X., M. F. L., 99, 528, Whitman's 774, black and navy. Henry Samson, 656 Broadway. Spring 2716.

SERGES.—11433, $1.90; 1464, $1.90; 780, $1.65; 519, $1.85; 7614, $1.50; 4408, $1; S. B. G. L., 82½c.; other popular numbers. Gramercy 1337.

SERGE 104, 1464, 11433, 7512, 9056, 0609, 54289, 4061, poplins, gabardines, tricotines, Poiret twill, velours, Spring colors. Madison Square 9837.

SERGES.—Will sell 104 Whitman; 10 navy; 2 brown, at a low price. Madison Square 2035.

SERGES.—519 Garfield navy, $1.80; 1464 Andrews, $1.90; 7120 Amoskeag navy, $1.65. Phone Bryant 4400, M. Lewis, 9 to 12.

SERGES and Panamas.—54289 blk., navy, and tan, $1.47½; B. P. N. L., 228, blk. and navy, $1.47½ net cash. Mad. Sq. 3757.

SERGES, Velours, Poplins, Oxfords, &c., to cutting-up trade; all leading numbers. Evans Brothers, 404 4th Av. Mad. Sq. 292.

SERGES, 1464, 7302, 4632, 106, 3700, 9288, 7120, 809, 11433, W. F. X. poplins 6009, 503, 4768, 6609½; long terms. Farragut 9407.

SERGES.—0609, 0696, high shade velours; 6609½ poplin. Gramercy 1807.

SERGE.—7120 original tickets, navy; 50 pieces, $1.57½; cash. Royal, 35 West 35th.

SERGE.—Juilliards 54289, navy, original tickets; very low price. Mad. Sq. 8305.

SERGES.—609, 696, 657, 9709, 99, 0936, 7120. Phone Orchard 5433.

SERGE.—0696, 60 pieces, navy, price $2.10 net. Phone 1826 Madison Square.

SERGE.—54292, also 9056; navy; terms. Madison Square 7594.

SERGES.—09070, 6234, 1464, 11433, 3850, 780. Grossman Bros., Mad. Sq. 2639.

SERGES.—0936, 2205, 925; Gera 7120. Orchard 494.

SERGES.—All colors, 519, 7120, 7122, 1464, 4632, 0609, 9288. Gramercy 4404.

SERGES.—11433 navy, original ticket; cheap. Madison Square 3935.

SHEPHERD CHECKS.—54-inch, all constructions; no samples to brokers. X 205 Times Annex.

SKIRTS.—To close out; silk poplins and cloth skirts at $2.25; fancy silks, $2.50; Scotch plaids, pleated, at $1.37½. Jacob Hyman Co., 137 West 25th St.

SKIRTS.—Susquehanna poplin skirt, best styles, $2.25; also fancy stripes, $2.50. Princely Skirt Co., 225 5th Av.

SILKS. — Immediate delivery, Georgettes, Georgines, crepe de chines, meteors, wash satins, radiums, silk poplins, faile, charmeuse, satins, taffetas, tussahs, domestic; all grades and colors; prices always right. M. Marks Co., 354 4th Av. Madison Square 9380.

SILK FAILLE LUSTRE, Susquehanna; all colors; price reasonable. Madison Square 2604.

SILVERTONES.—Reasonable; Holden Leonard, Joel's, copen, reindeer, all colors. Madison Square 1520.

SILVERTONE. — Holden, Leonard Reed's, Garfield, cheap for cash. Farragut 4343.

SILVERTONES.—Garfield's and Reid's, all colors. Madison Square 2956.

SKIRTS.—Susquehanna high lustre poplins, $2; also fancy novelty silk skirts, $2.25 up; excellent values, newest Spring models; immediate delivery. Greater New York Silk Co., 44 East 23d St.

SKIRTS.—Silk, Spring line ready; stripes, plaids, $2.50 up; silk poplin, $1.97½; Susquehanna poplin, $2.25 up. Lauretta, 450 4th Av.

SKIRTS.—1,000 all wool serges, poplins, to close; $3.25. Ford, 151 West 36th.

SKIRTS.—500 serge and plaids, close out cheap. Fishman, 12 West 17th.

SOL SATIN.—Original tickets; cheap for cash. Farragut 2187.

SUITS.—Velour and broadcloth fur-trimmed misses' suits; big values for sales; prompt delivery. Davidson & Garsson, 25 West 26th St.

SUITS. — High-grade velveteens, velours, serges, and Oxfords to close out. Potter & Schattman, 147 West 22d St. Chelsea 7233.

SUITS.—Boys' novelty, corduroy, velvet, serge and cloth; to close out cheap. Youngsters, 710 Broadway.

SUITS—To close out at big sacrifice. Gutman & Co., 45 West 24th.

TRICOLETTES. — Below market, several shades. Chelsea 4412.

TRICOTINES.—Garfield's 4718; also 5010, navy and colors, Poiret twills. Madison Square 5825.

TRICOTINES.—Navy, grey, tan; also Poiret twills. Farragut 5759.

UNDERWEAR.—To close out 200 dozen boys' fleece-lined underwear, $4.25 a dozen; also 200 dozen women's lisle combinations, $6 dozen. New York Export Purchasing Corporation, 515 Broadway.

VELOURS, Pom Pom, and Poplins.—American 032, 0360, 12075, 11050, 6609½; also 110 broadcloth and 6717 angora zibelines. Gramercy 2991.

VELOURS.—Saxonia, all colors, very cheap; broadcloth, all shades, $2.10. Stuyvesant 7843.

VELOUR.—032, 0360; also heavy weight in all colors. Louis Weinstein, Farr. 9535.

VELOURS.—0359, 0360, 4281, oxfords, Yalama; all colors; very cheap. Greeley 6942.

VELOURS.—Reindeer and other shades, cheap; also tricotine. Mad. Square 8434.

VELOURS.—F. & H. and Garfields, all shades; price right. Madison Sq. 2956.

VELOUR.—American Stevens; all colors; cheap. Farragut 4343.

VELOURS. — 0360, taupe, and burgundy. Phone Orchard 5433.

VELVETEENS, 29-inch straight back, good colors, reasonable. Kempner-Lambert Co., 254 4th Av. Gramercy 7000.

Offerings to Buyers

VELVETEENS.—40 pieces 24-in twill back, to close, taupe, green, wine, plum, brown. Madison Square 7748.

VOILE, ORGANDIES.—Colored and fancy; 25 cases biggest assortment; much below market price. New York Textile Exchange, 1,182 Broadway. Madison Square 3822.

WAISTS.—$7.50 a dozen, closing out prices, Spring line ready. Hutner, 48 West 25th.

WOOLENS.—Big stock woolens; must be sold for best offer. Gramercy 6648.

Contracts Offered.

JOBBER placing order on popular priced silk underwear and petticoats; will supply materials. Call with samples, 225 5th Av., Room 945.

CONTRACTORS Wanted.—On silk and poplin dresses. Call, with samples, Milton Skirt Co., 450 4th Av.

CONTRACTORS.—Placing orders on snappy Spring coats; bring samples. 158 West 27th, 1st floor.

Allied Industries.

CHEVRONS.—Silver, gold and navy, also spirals; immediate delivery. Nat Bloom, 21 East 14th.

For Sale—20 Singer chain stitch machines, complete, with tables; sacrifice quick disposal. Mode, 35 East 20th. Gram. 2894.

Headquarters for chevrons, silver, gold, and navy; also overseas caps; immediate delivery. Bernstein Bros., 55-57 West 3d.

INDEX BRISTOL BOARD.—Large quantity; first grade stock; cherry, canary, green and buff; 20½x24¾; 110 to 160 lb; low price. D 828 Times Annex.

INTERLINING.—6,000 yards to close out. Wallach & Blum, 136 West 21st St.

KNIVES.—Pocket, two blades, metal handle; 100 gross to close. Rector 6534.

NEEDLES.—200,000 English Sharps, asst.; sizes at $2.15 per M. Madison Square 2857.

NEEDLES, SEWING. — English-Japanese; assorted sizes, stock. Rector 6534.

ORGAN AND TRAM WORK Wanted in near future for stated period. X 243 Times Annex.

SNAP FASTENERS.—1,000 great gross for immediate delivery; well-known brand; best made; all sizes; below market price. Newman, 243 West 39th St. Bryant 4375.

Help Wanted.

SALESMAN wanted for Philadelphia, Baltimore, and Washington to represent 2 well-known lines of washed skirts; only those that command a big trade need apply; commission and drawing account. B 13 Times.

SALESMEN.—The Model Dress and Costume Co. of 1,199 Broadway is open for first-class salesmen for all territories excepting the East; commission basis. Apply by letter only.

SALESMAN to represent house making popular priced line of ladies' coats and suits, in the States of New York and Pennsylvania; commission. Address M. M., 614, 1,265 Broadway.

SALESMAN for exclusive infants' hand knit goods as side line for Middle West; commission; must know high-class trade. X 220 Times Annex.

Situations Wanted.

SALESMAN.—Young man who has smashed all sales records with previous line wishes good connection; traveled Southern States. A 379 Times.

SILK HOSIERY SALESMAN, one that can produce results, selling best retail trade in New York, desires connection with manufacturer; references. G 88 Times.

PROGRESSIVE BUSINESS MAN, clever salesman, successful past, seeks legitimate proposition. A 360 Times.

YOUNG LAWYER, with commercial experience, having finished war work, seeks business opportunity with established mercantile house. G 534 Times Downtown.

COMMERCIAL PAPER.

Yesterday....6 per cent. for the best names.
Tuesday......6 per cent. for the best names.
The quotations are for six months' paper.

***

Now Making Other Lines.

With the closing of the distilleries and breweries, manufacturers of glassware whose lines were sold to saloons and hotels are already beginning to feel the effect on their business. Some of the firms have made preparations for this, and one manufacturer has already spent $300,000 in remodeling his plant so as to make other articles of glassware for household use. Other firms, believing that soft drinks of all kinds will be more in demand, are now making up new lines of glassware for this purpose.

***

Call for Men's Evening Clothes.

The call for men's evening clothes from retail sources continues to increase almost daily. One of the leading manufacturers in this line said yesterday that he is constantly receiving telegrams and calls over the long distance telephone asking for immediate shipments. As the demand has been so great during the last two weeks, the stocks on hand have been disposed of and all orders that are now taken are for future delivery.

***

Waistline Coats for Winter.

One of the changes in the style of men's clothes, made for the purpose of conserving materials, is shown in the new waistline coats and overcoats. These models were made during the period of the war for use during the Winter season, but, owing to their popularity in the retail trade, many of the manufacturers have decided to carry them in the Spring lines. These garments are made with straight and slanting pockets, both of which are very popular among the younger men.

***

Sold for Holiday Gifts.

During the last week the sale of handkerchiefs has increased to a great extent, and at the rate orders are now being received the sales this year will exceed those of last season. The increase is partly due to the fact that, as these goods are considered a last-minute gift, many are being sold for this purpose. Colored goods are very popular this season, especially those sold in boxes ranging from three to six handkerchiefs in a box.

***

Gray Goods More Active.

More snap was evident in the demand for gray goods in this market yesterday and, while it had no material effect on prices, it was taken as an indication that prices were either at bottom or getting close to it. Both first and second-hands sold nearby lots of 39-inch 68-72s at 14 cents, 38½-inch 64-60s at 11¼ cents, and 38½-inch 60-48s at 10 cents. Second-hands also sold 38½-inch 64-56s at 11 cents. Business in sheetings included sales of 5-yard goods at 11½ cents and 5.50s at 10½ cents. Fine-yarn goods had another quiet day.

***

Have to Have Traffic Rules.

So great has the throng of shoppers become in the local retail stores that in practically all of them that are of any size it has become necessary to establish traffic rules for the entrances and elevators, with men to act as traffic "cops" to prevent confusion. In the case of the elevators, some take passengers up only, while others perform the same service for customers who want to go down. Considerable care is taken to prevent overcrowding, especially in view of the number of children in the stores at this time. Because of this the cars frequently carry fewer passengers than usual. While this is pleasing to those who succeed in getting on, it is not altogther satisfying for the unsuccessful ones.

***

Drug Prices Are Unsettled.

Many price changes have occurred in drugs and chemicals this week, Drug and Chemical Markets will say today, but very few are important. Glycerine is weak and lower, and mercury declined $2 a flask. Dealers in dyestuffs report a fair volume of business, and prices in the main are steady. Toluol declined slightly, owing to releases by the Government. Orders for exports are coming in freely. There is less demand from Spain and Portugal, but South America and China show increasing interest. There is also a good demand for caustic soda for export.

***

Should Be More Specific.

According to an executive of one of the local stores, many of the complaints heard about customers being misdirected when they want certain merchandise would be avoided if they would be specific in putting their inquiries. "A man came in here a few minutes ago," he said yesterday, "and complained about being sent to the fifth floor for a sweater when what he wanted was on the third. He had a little boy with him, and under my questioning he admitted that when he asked the question he did not say whether the sweater was for himself or the boy. The employe to whom the question was put was probably rushed and when asked where the sweaters were, said on the fifth floor. If the man had asked where the boys' sweaters were he would have saved his time and trouble, as well as his temper. Instances like that are numberless, and the store is always blamed."

***

Spring Hats Being Shown.

A variety of straw braids is being used in the production of farmerette hats for Spring. These hats have large, floppy brims and very high crowns, and are more or less appropriately trimmed with stuffed vegetables and fruits. The Watteau shape is again making its appearance, and is offered in a combination of straw and satin. Three-scallop brims are also seen.

***

Dress Season Opening Well.

Comments made in the local market yesterday regarding the opening of the Spring dress season ranged all the way from "Business is very good" to "It's the best we have ever seen it." This applies both to wool dresses and to silks, though, if anything, it appears that the latter are a little better of the two. A variety of plain and printed silks is being taken, including crepes, foulards, taffeats, &c. Barring unforeseen events, prominent manufacturers say, the coming season should be the best the dress trade has seen for some time.

BANKS ANNOUNCE DIVIDENDS

Four of City's Institutions Declare Extra Disbursements.

The third Wednesday in December usually sees the announcement of a large number of bank and trust company dividends. Yesterday two banks and two trust companies announced their regular disbursements and extra payments and about a dozen other similar institutions made their regular declarations.

The Equitable Trust Company announced its regular quarterly 5 per cent. dividend with an extra of 5 per cent., the Park National Bank declared its regular 5 per cent. and 10 per cent. extra, the Empire Trust Company announced the regular 3 per cent., with 4 per cent. extra, and the Greenwich National Bank declared the regular 4 per cent. quarterly payment with an additional dividend of 3 per cent.

The following banking institutions have declared their regular quarterly dividends; Bankers Trust Company, 5 per cent.; Irving National Bank, 3 per cent.; Central Union Trust Company, 5½ per cent.; Citizens' National Bank, 10 per cent.; semi-annual—Fifth Avenue Bank, 12½ per cent.; Metropolitan Trust Company, 6 per cent.; New York Title and Mortgage Company, 1¾ per cent.; New York Trust Company, 8 per cent.; Peoples' Trust Company, 4 per cent., and Title Guarantee and Trust Company, 5 per cent.

Government Sells Large Wool Stock

BOSTON, Dec. 18.—More than 300 representatives of mills and wool firms engaged in spirited bidding at the opening today of a three-day auction of 15,000,000 pounds of wool commandeered by the Government last May, and now to be released. The lots offered today consisted of Australian cape and South American wool. Domestic wool will be disposed of in the remaining two days of the sale. The successful bidders and the prices paid were not announced.

EXPECT A BUSINESS BOOM.

Manufacturers' Committee Predicts an Expansion of America's Exports.

The Committee on Readjustment After the War of the National Association of Manufacturers at a meeting at the Hotel Astor yesterday discussed business conditions. The committee reached these conclusions with regard to the questions of the readjustment of the industries of the country: "It is our opinion that there exists a well-defined attempt to create in the minds of the public and of business men of the United States the impression that we are to experience in the near future an unheard-of cessation of industry. Such an impression, we believe, is not in accordance with the facts.

"It is our opinion that the factories and stores of the United States are at present almost depleted of their stocks and that our country is on the threshold of a most unprecedented business expansion owing to this domestic condition.

"We are of the opinion that the development of export trade will naturally follow the prestige gained by the United States of America in the markets of the world and that it is the duty of all manufacturers to foster and encourage such expansion of export business as may be normally and healthfully developed.

"We believe that it is no time to become hysterical over the conditions, but, on the contrary, a time for watchful, sober consideration of developments as they arise, to the end that readjustments may come about with as little disturbance as possible.

"In view of the above, we caution all manufacturers against hasty action or conclusions in reference to employment questions, believing as we do that the normal demands of industry will supply work for all those now employed, as well as the thousands of returning soldiers and sailors who will be returned into industry."

The Advisory Committee of the National Council of Industrial Defense, composed of thirty-seven secretaries of different State employers and manufacturers' associations, held its closing session at the Hotel Astor yesterday. Meeting conjointly with the Advisory Committee at its closing session was the committee of the Association of Manufacturers. John Kirby, Jr., of Dayton, Ohio, Chairman of the Advisory Committee, presided at the joint session.

There was a general discussion of industrial legislation in the respective States and of the methods of organization. The delegates were interested in the status of uncompleted Government war contracts which have been canceled, and favored the legislation now pending in Congress for the early creation of a series of under courts for the submission of all claims and records of matters in dispute.

EXPECT CABLE CHANGES.

Director Carlton in Washington for Conference with Burleson.

Important changes affecting the operation of the transoceanic cables, it was said yesterday, probably would be announced upon the return from Washington of Newcomb Carlton, President of the Western Union and Federal Cable Director. Mr. Carlton went to Washington for a conference with Postmaster General Burleson, at which the latter was expected to outline his program with reference to operation.

In his action no further steps were taken in the suits which the Commercial Cable Company has filed against him and Mr. Burleson. When United States District Attorney Francis G. Caffey was asked if he had been instructed to take care of the matter for the Attorney General, he said that he was putting in part of the afternoon studying the bill of complaint in the suit, and expected, if things took their normal course, that he would appear in court for Mr. Carlton.

Both Western Union and Commercial officials in commenting on the action of twenty of the biggest American cable users in sending Mark O. Prentiss of the Council on Foreign Relations to Washington to protest against the continued ban on the use of codes, said that the censorship was maintained by the Navy Department, and that undoubtedly the department had some good war reason for failing to lift the restrictions. Attention was called to the fact that British merchants were chafing under the handicap of censorship and absence of codes.

To Aid Soldiers to Get Work.

The National Employment Exchange organized ten years ago by business and professional men of this city, announced yesterday that its successful aid would be extended to all honorably discharged non-commissioned officers and men of the army and navy, who were employed in this city at the time of enlistment or call to the colors, and who now desire to get back into business. These men are invited to call at the headquarters of the exchange, 30 Church Street, where whatever service the exchange can render them will be given without charge.

ARRIVAL OF BUYERS

Arriving Buyers may register in this column by telephoning Bryant 1000.

BALTIMORE—Goldenberg Bros.; D. Rosenberg, silks; Alcazar.
BALTIMORE—Hartz & Banks; J. A. Banks, B. Hartz, woolens; Aberdeen.
BOSTON—Jordan-Marsh Co.; Mrs. Hennessy, Miss Sweeney, Miss McHugh, misses' dresses; 432 4th Av.
BOSTON—William Filene's Sons Co.; Mrs. Phillips, ladies' dresses, costumes, basement; Miss Golding, waists; 116 West 32d.
BOSTON—C. F. Murphy & Co.; C. F. Murphy, worsteds, yarns; Manhattan.
BOSTON—Reliable Skirt Co.; T. Cahan, skirts; Breslin.
BOSTON—R. H. White Co.; Mrs. G. E. Jones, waists; 470 4th Av.
BOSTON—C. F. Hovey Co.; Mrs. E. Boas, costumes; 243 Church.
BOSTON—Outlet Clothing Co.; S. Finkelstein, clothing; Latham.
BRIDGEPORT, Conn.—Howland D. G. Co.; J. S. Greening, upholstery goods; J. E. Kelly, notions, laces; 404 4th Av.
BUFFALO, N. Y.—Adam, Meldrum & Anderson Co.; H. N. Ness, rugs; 230 5th Av.
BUFFALO, N. Y.—Sinclair, Rooney & Co.; C. O. Rourke, untrimmed hats; W. Bone, flowers; 621 Broadway; Latham.
CHICAGO—Emporium World Millinery Co.; A. R. Stumer, millinery; 621 B'way.
CHICAGO—Mandel Bros.; J. Gottlieb, jobs dresses, basement; 13 East 22d.
CHICAGO—A. Myers; D. Myers, Spring dresses; 1,170 Broadway, Room 500.
CHICAGO—Great Western Specialty Co.; B. Goldstein, general mdse.; Grand.
CLEVELAND—H. Black & Co.; E. Glueck, cloakings, skirtings; 244 5th Av.
CLEVELAND—Wm. Taylor, Son & Co.; Miss H. Block, waists; 470 4th Av.
DETROIT—A. Suffrin, dress goods, silks; Claridge.
DETROIT—J. L. Hudson Co.; L. Brownhill, jobs children's dresses, serge dresses; 225 5th Av.
DETROIT—J. L. Hudson Co.; J. J. Reilly, basement, waists; 225 5th Av.
HARRISBURG, Penn.—Ladies' Bazaar; M. Schondorf, ladies' wear; Imperial.
LANCASTER, Penn.—Smith, Breneman & Co.; A. D. Smith, clothing, leather goods; Breslin.
LINCOLN, Neb.—Sardeson-Hoyland Co.; Mr. Hovland, P. J. Sardeson, woolens, linings, trimmings; 303 5th Av.
MIAMI, Fla.—New York Dept. Store; C. Kaufman, dry goods; Latham.
MINNEAPOLIS—Bradshaw Bros.; D. Bradshaw, millinery; 320 5th Av.
MONTGOMERY, Ala.—Marshuetz & Co.; L. J. Marshuetz, dry goods, hosiery, underwear; Ansonia.
NEW HAVEN, Conn.—F. A. Corbin, woolens; Collingwood.
PHILADELPHIA—Frank & Seder; H. L. Birnbaum, ready-to-wear; 364 5th Av.
PHILADELPHIA—A. Graff & Co.; A. F. Lippincott, rugs; Imperial.
PHILADELPHIA—M. Glickman & Co.; M. Glickman, cloakings; Broadway Central.
PHILADELPHIA—Blauner's; Miss Criscola, serge, Georgette dresses; 15 E. 26th.
PHILADELPHIA—"Stewart's"; Miss Saffrin, Miss Epstein, jobs Fall suits; 15 E. 26th.
PHILADELPHIA—O. J. Wiener, children's, juniors' Spring coats; 15 W. 20th.
PITTSBURGH—Pittsburgh D. G. Co.; F. H. Lloyd, domestics; 43 Leonard.
PITTSBURGH—Boggs & Buhl; Miss A. Eckert, misses' coats, suits, dresses; 1,140 Broadway.
PITTSBURGH—A. L. Rawlins & Co.; A. L. Rawlins, house furn. goods; Herald Square.
PITTSBURGH—McCreery & Co.; J. M. Frey, men's clothing; 23 East 26th.
PITTSBURGH—Kaufmann & Baer Co.; L. Kaufmann, women's ready-to-wear; Miss F. Looby, costumes, dresses; 404 4th Av.
PITTSBURGH — Kaufmann's Department Store; E. J. Gattman, dresses; 1,261 Broadway; Imperial.
FORT WAYNE, Ind.—Lapidus & Lehman; A. Lapidus, B. Lehman, men's, boys' clothing, furn. goods, hats; Seville.
PROVIDENCE, R. I.—A. Ginsburg, millinery; Broadway Central.
QUINCY, Ill.—Reib's; Mr. Webber, Hudson seal coats; 220 5th Av., R. 1116.
ROCHESTER, N. Y.—Stein-Bloch Co.; C. T. Stott, woolens; 200 5th Av.
SCRANTON, Penn. — F. L. Crane, coats, suits; Breslin.
SPRINGFIELD, Mass.—Forbes & Wallace; W. F. Maloney, gen'l mdse.; 230 5th Av.
SPRINGFIELD, Mass.—Forbes & Wallace; C. B. Hitchcock, rugs; 230 5th Av.
ST. LOUIS—Rice-Stix Dry Goods Co.; J. Arenson, underwear; 377 B'way.

BUSINESS RECORDS

In Town.

WEMLINGER STEEL PILING CO. of 149 Broadway. — A petition in bankruptcy has been filed against this company by these creditors: Carter Const. Co., $429; P. Hansen & Son, $188; Carl J. Wolter, $200. It was alleged that the company admitted in writing inability to pay its debts. It has been in business thirteen years and is capitalized at $400,000. On account of war conditions it was unable to get new piling. It has a store yard and repair plant at Poughkeepsie.

AMELIA HEISNER, formerly known as Amelia Newmeyer, of West Camp, Ulster County, wife of Henry Heisner, has filed a petition in bankruptcy, with liabilities of $100,464 and assets of $52, surrender value of insurance. The majority of the liabilities are on mortgages on property in New York City, among the amounts being the following: Hochster & Foltz, $21,000; Empire City Savings Bank, $28,500; New York Title and Mortgage Co., $8,000, and trustees of the estate of Arthur J. Ridley, $8,000. The mortgages were on 107 1st Av., 1,195 Boston Road, and 228 East 40th St. Among the other creditors are Eberhard Schmidt, $12,367; Anne Schmidt, $9,250, and Elizabeth Heidt, $5,000.

MAYLICH BREITBART of 169 Rivington St. has filed a petition in bankruptcy, with liabilities of $4,955 and assets of $453 in accounts. Minnie Shapiro is a creditor for $4,154.

BERTHA BREITBART, wife of MAYLICH BREITBART of 169 Rivington St., has filed a petition in bankruptcy, with liabilities of $4,154 and no assets. Her only creditor is Minnie Shapiro, on a judgment obtained on Oct. 18.

L. B. LUNCH & RESTAURANT CO., INC., of 39 Vesey Street.—A petition in bankruptcy has been filed against this corporation by these creditors: J. Narzissenfeld, $249; Edward Poppe Co., $125; George Liss & Co., $128, and May's Dairy, Inc., $18. Liabilities are $3,100.

HYGRADE FURNITURE CO. of 436 East Tenth Street—John L. Lyttle has been appointed receiver by Judge Hand.

FISS, DOERR & CARROLL HORSE CO. of 155 East Twenty-fourth Street—Samuel J. Goldsmith, receiver, has been authorized by Judge Hand to continue business for sixty days and to expend 500 for Christmas presents.

WELLS ENGINEERING CORP. of 32 Broadway has filed schedules showing liabilities of $72,125 and assets $94 cash in a trust company and a claim against the Yankee Salvage Assn. for an accounting, amount unknown. Alexander Smith Cochran is a creditor for $61,000 money advanced and Robert Eble a creditor for $10,000. The corporation was organized to raise the sunken steamers Washingtonian, sunk off the Delaware Capes, and the steamer Hector, and was financed by Alexander Smith Cochran.

J. SCHWEITZER, INC., a merchant tailor at 536 Fifth Avenue, has filed schedules showing liabilities of $16,850 and assets, consisting of stock and fixtures, value unknown. Among the creditors are Mrs. Sadie Halsted, $9,650 money loaned and salary as Secretary; Joseph B. Haviland $4,000 money loaned and The Mirror, $1,375 rent.

JOHN C. SHILLING of the Park Hill, Yonkers, has filed schedules showing liabilities of $26,104 and assets $21,626, composed of stock $7,545, groceries $750, fixtures $500, accounts $8,825, and deposit as security for rent $4,000.

JUDGMENTS.

The following judgments were filed yesterday, the first name being that of the debtor:

In New York County.

Amounts of $100 and over.

Androsio, Tony—James Jordan & Co.	$214.40
Aldrich, Harman D.—F. Terrell	273.40
A. Kastner Co.—E. H. Sayre et al.	494.66
Berkowitz, Samuel—I. W. Eisen	293.92
Brewster, Ida V.—Commercial Travelers Mutual Accident Assn. of Am., costs	487.82
Brooklyn Union Gas Co.—H. W. Bridges, costs	123.34
Brand, Katharine—Lincoln Trust Co.	5,291.99
Bachrach, David, and National Surety Co.—People, &c.	100.00
Cohen, Mitchel—S. Eisenberg, Inc.	180.41
Consoli, Alfredo—A. Melissari	100.21
Crescent Ink and Color Co.—Crescent Color and Chemical Works	49,018.12
Calamarass, Nicholas—E. Lask	148.70
Dubinsky, Harry—First National Bank of Jersey City	566.38
Same—Same	901.45
Same—Same	408.08
Same—Same	599.97
De Mesa, Hannibal J.—J. W. Bell et al.	1,572.55
Duplex Metal Stamping Co.—J. Spaulding & Sons Co.	612.83
Same—Same	538.64
Same—Same	862.72
Dahn, Josephine — Seamen's Bank for Savings in the City of New York	1,906.48
Domino, James—James Jordan & Co.	130.90
Flum, Abe — Brunswick-Balke-Collender Co. of New York	3,505.19
Fulcher, Wilfred E.—H. M. Gallen	1,522.72
Frost, Benjamin and Jacob—N. D. Perlman	$331.65
Foresti, Ludevico, and Vincent Manca, Foresti & Manca—M. Heller	430.90
Grice, Samuel, (S. A. Grice & Co.)—E. Goldberg et al.	354.33
Gopin, Rosie—K. Sweitzer, costs	108.95
Gopin, Meyer, by guardian—K. Sweitzer, costs	108.95
Grant, Harry C., and Walter C. Smith —H. M. Valentine	425.24
Gerety, Elizabeth M., admx. — A. H. Green	$4,437.46
Same—Same	4,531.05
Goldsmith, Arthur J.—H. S. Stein	533.98
Green, Simon—B. Mallman	112.40
Hughes, Alice—James Jordan & Co.	143.70
Halpern, Morris—J. Epstein	150.00
Same—G. Epstein	300.00
Jones, Rufus—Warner & Stelhogan, Inc.	139.40
Krakower, Ida—J. Rosszler, costs	108.85
Kleinman, Meyer—Kassel Poultry Co.	239.20
Kelly, George—P. Asher et al.	108.27
Leary, Daniel J.—A. Doctor et al.	15,716.06
Levy, Julia—Citizens' Savings Bank	5,441.55
Pysls, Edmond H.—P. Rotter	204.43
Labovitz, Harry—A. Berlin	501.47
Levra, Gustave—O. J. Gude Co., New York	100.67
Levin, Samuel—I. N. Lochs	123.20
Meltzer, Jacob—J. B. Brownstein et al.	189.57
Martin, Nora—Frederick Pustel Co.	233.38
McMillan, Samuel — Bronx Borough Bank	20,939.32
Menegay, Mary K., (International Overcoat Co.)—S. S. Mitletzky	377.53
Markel, Max, executor of Elias Shinsky, William Shinsky, Hulda Davidson, Abraham Hirwitz and Minnie Brekstone—Citizens' Savings Bank	4,542.50
N. Cohen Co.—Royal Cigar and Candy Co.	226.20
Queens County Water Co.—M. Kraus	5,171.55
Ryan, Edward—James Jordan & Co.	247.35
Rhodes, Julian—James Jordan & Co.	105.20
Rosenberg, Nathan, (Manhattan Passementerie Co.)—Manhattan Lace Co.	198.67
Shosmaker, Robert E.—A. E. McBee Co.; costs	116.17
Snow, Marguerite—T. Letendre	150.00
Schomberg, Isidore—East River Eagle Garage, Inc.	146.64
Schaeffer, William, by gdn.—Thomas McLarnon Co.; costs	108.85
Stechinsky, Louis, by gdn.—Chesebro-Whitman Co.; costs	138.85
Schwartz, Herman B.—Esterson & Esterson	3,411.32
Seaborn, G. W.—N. Y. Railways Co.; coses	132.95
Sternberg, Adolph—M. Knapp	266.25
Schader, Frederic—N. G. Goldberger	125.60
Tropauer, William, and Benjamin Lutz —E. Margolies	333.10
Trincal, Jeremiah G.—Encyclopaedia Britannica Corp.	199.95
Tuttle, Leonard H.—Harry G. Gere Co.	2,538.65
U. S. Commercia, Coro.—Johnston Export Pub. Co.	273.37
Same—E. V. Jelenko	155.70
United Selling Co.—National Gum and Mica Co.	52,282.66
Vicinanzo, Rosa, and Louisa Talamini—A. Davidoff	131.65
Weisl, Leo B.—S. E. Stevens	2,052.25
Wiechers, Adolph—E. Weichers	101.62
Waldo, Rhinelander—H. Le R. Edgar et al; costs	152.45

In Bronx County.

Alston, Eugene—J. J. Hayden	$140.39
Barry, James T.—M. Bloom et al.	1,991.22
Conroy, David J.—A. M. Dollard	428.06
Levinthal, Jacob—M. Price et al.	170.90
Raisin, Mary—M. J. Becker	1,829.20

SATISFIED JUDGMENTS.

The first name is that of the debtor, the second that of the creditor, and the date when the judgment was filed:

In New York County.

Lambate, J. Vincent—Italian Importing Co., Dec. 2, 1914	$364.78
Glasco Ice Co.—Composite Metal Lath Co., Nov. 20, 1918	128.77
Freedman, Adolf—Swift & Co., July 12, 1917	213.91
Glasco Ice Co.—Composite Metal Lath Co., June 7, 1915	6,241.82
Leavitt, Peter M., and Edw. R. Sherburne—A. H. Lamborn, Oct. 26, 1917	171.61
Oshatz, Myer—W. Hanauer et al., Oct. 26, 1918	389.88
Kramer, Jacob and Minerva—M. Varlaro, Nov. 29, 1918	100.00
Same—D. Varlaro et al., Nov. 29, 1918	1,151.13
Clarendon Refining Co.—A. L. Gosslein Corp., Dec. 13, 1918	605.75
Clarke, Marian K.—G. B. Campbell, July 22, 1915	566.40
Bradley Contracting Co.—G. W. Balfe, Sept. 9, 1918	500.00
Trow Directory Printing & Bookbinding Co.—J. Wachtel, Dec. 17, 1918	3,500.00
Wodiska, Julius—F. J. Low, May 14, 1918	1,133.46
Ferguson, Jennie B.—T. Williamson, Nov. 2, 1918	1,142.93
Globe Indemnity Co.—P. Rosenwasser, March 5, 1918	107.15
Same—Same, June 20, 1918	101.40
Lisitski, Gedalie and Benjamin—K. Chumsky, March 11, 1914	146.65
Lewis, Meyer, and Louis Turtel—People, &c., Dec. 10, 1917, (vacated)	1,000.00
Kelly, Thomas—A. Delacour, Dec. 8, 1918	650.00
Post, Chas. M., and Theodore Meserole—F. E. D. Story, Jan. 6, 1916	1,124.92
Interborough Rapid Transit Co.—Abolarfia, Nov. 23, 1918	426.66

In Bronx County.

Hittelman, Edward B. and Rosie—H. Steinberg et al., Dec. 6, 1918	542.07

BALANCE
Of Our
Satin Dresses
$5.75
Net.
ACT AT ONCE
New Models in French Serge, on hand, $9.75 Net.
PIONEER
Ladies' Garment Co., Inc.
6-8 West 32nd St.

TIP TOP
134 W. 37TH ST.
WE HAVE
Several Thousand
DRESSES
For January Sales
in Serges, Satins, Taffetas & Georgettes, at close-out prices.
Also, a variety of
PARTY DRESSES
on our racks at special prices.

"When you come back, and you WILL COME BACK," to
The House Exceptional
for
Cotton Fabrics
of Merit
you'll find the best merchandise, service and value in the U. S. A.
Benzer & Nathan
611-21 Broadway, New York

Colored
Fancy Organdies
An unusual assortment of self stripes and checks in various grades and in all the standard colors—and
THE PRICE IS RIGHT
POTTER TEXTILE CO., Inc.
72-74 Madison Ave.

SPECIAL FOR
HOLIDAY TRADE
Hand Embroidered, Tailored, Wash Satin Camisoles—Flesh and White—$9.00 per doz.
Butterfly Undergarment Co.,
114 WEST 27TH ST.

1500 Serge Dresses
Left — Half Wool
6 Different Models, $3.25 Net.
ALSO POPLIN DRESSES
Immediate Delivery
IPP & KWINT, 118 W. 22d St.

ABOLA FABRICS
Henry Glass & Co.
44-46-48 White St.

The Greatest Illuminant
Science Has Devised
Americolite
"Transplanted Sunlight"
CHEERFUL — RESTFUL — ECONOMICAL
The most efficient electrical illumination for offices, stores, hotels, churches, factories, draughting rooms, etc. Particularly adapted to lighting large areas and obviating individual desk or table lights.
AMERICOLITE COMPANY
533 West 52d St., New York City
Telephone Columbus 5580.
WRITE FOR FOLDER.

MANUFACTURERS desiring to find a foreign field for their products through a corporation adequately equipped with productive representatives in the most important markets in the world, are advised to communicate without delay with O 597 Times Downtown.

Dresses
Coats & Suits
Many lines under one roof. Best manufacturers have Spring line on display.
We sell Jobbers Only
Mr. & Mrs. L. N. CRAKOW,
1210 BROADWAY, N. Y.

HOLSTEN, YOUNG
AND COMPANY
LEATHER NOVELTY COATS
CHILDREN'S RAIN CAPES
RAIN AND AUTO COATS
34-36-38 WEST 27TH STREET

Chevrons
SILVER GOLD BLUE
immediate delivery
NAT BLOOM 21 East 14th
Telephone Stuyvesant 2158.

COATS BETTER GRADE SUITS
Immediate Delivery—Reduced Prices.
D. M. JONAS, 3 East 28th St.

There's no place like home.
Red Cross Canteens are "home"
to the boys over there.
Join The Red Cross!
UNIVERSAL DISCOUNT CO.
Jacob Rosenthal
100 Fifth Avenue, New York.

Wormser & Co.
Commercial Bankers
95 Fifth Ave. Phone Stuyv. 3360.
Accounts Financed. Advances on Merchandise

ACCOUNTS FINANCED.
As low as 1% charged.
Best Finance Co., 1133 Broadway, N. Y.

Advances on Accounts Receivable
Trade Acceptances Purchased
COLEMAN & CO. 1133 BROADWAY Tel. Farragut 9773.

Auctions.

FINE ORIENTAL RUGS AND CARPETS
CHARLES SHONGOOD, Auctioneer,
Will sell on Tuesday, December 24, 1918, at 10:30 A. M.
at 539 Broadway, N. Y. City.
A Very Fine Line of
Oriental Rugs
and Carpets
consisting of
Beloochistan, Kurdistan, Babylonian, Camel's Hair, Serebend, Circassian, Chinese, Cashmere, Kermanshah and Persian Rugs in large and medium sizes, also Hall Runners, and others too numerous to mention.

AUTOMOBILES AT AUCTION
E. SCHIELDS, Auctioneer, will sell at public auction on Thursday, December 19th, at 10:30 A. M., contents of entire building, Clausen-Flanagan Brewery Nos. 311-313 East 47th Street.
Stock consisting of 50 Automobiles, Renaults, Studebakers, Vims, etc. Also Packard, White, and Pierce Trucks; 25 Limousine and Landaulet bodies, and a lot of Automobile Accessories; tires, rims, lamps, brand new garage lockers. Sale rain or shine.

Auctioneers.

Chas. Shongood, Auct'r, 539 B'way
Will buy large plants. Nothing under $1,000.
LARGEST CASH BUYERS MERCHANDISE Machinery, Fixtures.
Van Praag & Co., 537 Broadway. Spring 2248.
Silo's Fifth Avenue Art Galleries
546 5th Av. Auctioneers and Appraisers.

WOOL PRICES FIRM AS WAR WORK ENDS

Strong Bidding Stiffens Rates at American Company's Auction.

TRADE CONFIDENCE GROWS

Prices Yesterday Tend to Dispose of Uncertainty as to Values in Readjustment Period.

Prices of woolen piece goods, under the influence of strong and well-sustained bidding, stiffened noticeably yesterday at the second day's peremptory auction sale held by the American Woolen Company, in the salesrooms of Burling & Dole, 599 Broadway.

It was estimated by experts that prices dropped only from 12½ to 18 per cent. on the average below the regular opening prices announced by the American Woolen Company. Practically all yesterday's offerings comprised high-grade men's fabrics, whereas on Tuesday, when prices sagged from 20 to 30 per cent. on the average, the fabrics going under the hammer consisted of both men's and women's worsteds and woolens.

While the first day's sales established that the woolen goods market was far removed from a drastic drop in merchandise values, the prices received yesterday seemed to dispose for the next several months of much of the uncertainty regarding the trend of values, which has perplexed manufacturers, jobbers, and in fact all elements in the woolen industry who have viewed the immediate readjustment period with more or less apprehension.

Granting that no serious slumps occur in prices in the succeeding days of the auction, the consensus of opinion in theh trade yesterday was that for the present the piece goods market would be found to rest on a stabilized basis.

The American Company yesterday brought out Catalogue No. 2, which added 307 lots of goods to the 795 lots appearing in the original catalogue. Toward the close of the day yesterday, apparently encouraged by the reception given the earlier offerings, announcement was made that still another list of fabrics would be issued today. One report was that the third catalogue would account for 700 lots, but this could not be confirmed.

The total number of pieces thus to go under the hammer was variously estimated as between 35,000 and 40,000. With the additional offerings to be disposed of, it was generally accepted that the auction would take up the balance of the week. It was thought that the additional offerings would bring the total value of merchandise to be sold close to $2,500,000, instead of $2,000,000, the estimate made on the opening day of the sale.

Yesterday's proceedings wore a business-like air and differed from the scenes of confusion marking the morning hours of Tuesday's auction, when hundreds of small merchants crowded into the salesrooms in the hope of finding bargains in the shape of goods selling at 25 cents on the dollar. They learned their lesson after a few lots had been disposed of, and yesterday were conspicuous by their absence. In their place came manufacturing clothiers and jobbers, who by their actions showed that they wanted to renew stocks even at prices regarded as high as auctions go.

Buyers from the West were especially active.

Globe serges, for illustration, regularly priced at the opening of the season by the company at $3.25, yesterday brought $2.85. All-wool overcoatings yesterday were in eager demand at $2.85 net, although the goods were regularly valued at $3.87 by the mill.

Among yesterday's prices were the following: E. N. Fitchburg-Puritan fine suitings, $2.80 per yard, and seconds, $1.76; wool and worsted suitings E N 214, 2 G, $1.50; Puritan all-worsted suitings 5873-56, $3.55; Puritan all-worsted suitings 9870-34, $2.65; Puritan all-worsted suitings 5117-8, $2.95; all-worsted suitings 9800-2, $3.10; same in seconds, $3; wool and worsted suitings 9878-18½, $1.80; wool and worsted suitings 9878-10, $3 and $2.85; wool and worsted suitings 9878-11, $2.50; all-worsted suitings 9870-59, $3.10; wool and worsted suitings 9860-28, $3.10; same in worsted suitings 9878-14, $2.90; all worsted suitings 9881-1, $3.05 down to $2.85, and all-worsted suitings 9861-2, $3.05.

The bidding for all of the fabrics mentioned above was spirited and at comparatively high prices. Buyers wanted the goods and the auctioneer was hard put to it at times in the afternoon to make allotments satisfying to the bidders. As reflecting the ability of the industry to absorb high-class goods at this time was the comment of many spectators that buyers in some instances were actually paying bigger money for certain of the offerings than would have been the case had they gone to jobbers.

Representatives of big carpet manufacturing interests who dropped into the auction room in the afternoon expressed gratification over the way price levels were being maintained. Many of the carpet plants have been turning out woolen blankets for the Government, and, with a large part of this business about to end, the carpet men have been concerned over the trend of wool and fabric prices in the readjustment period when the looms must again be turned back to the production of carpets.

The carpet factors went away with the conviction that the market in all lines of woolen activity had been stabilized by the piece goods auction, and that the immediate future would permit manufacturing on a peace basis without fear of a general demoralization in prices.

While nothing official was given out regarding the value of yesterday's sales, it was thought that the receipts totaled around $500,000, or about the same as on the opening day. Something like 10,000 pieces of goods changed hands in the two days, it was said.

The sale will be resumed this morning at 10 o'clock.

STEEL TRADE CAUTIOUS.

Review Says Sales Have Been Neither Large Nor Numerous.

As yet the reduction in the price of steel, which was announced a few days ago, has had only a moderate effect on the trade, according to The Iron Trade Review. Some sales have been made at the new levels, but they have been neither large nor numerous. The industry, it is held, is now in process of adjusting itself to the new condition. The review says:

> After having been denied the experience for more than a year, something like open-market conditions have returned to the iron and steel industry during the last week. As yet it has been no more than a very modest beginning. Some sales have been made at the reduced prices, but these have been neither large nor numerous. Both buyers and sellers apparently believe it is a time to move with the tide. The whole industry is engrossed in digesting completely the changed situation and is endeavoring to formulate policies to meet a number of important questions which quickly have been brought to the front. In the wake of the new price announcement has come a flow of requests for cancellation and suspension of orders placed at higher prices. An important question up for study relates to the status of first-quarter contracts, especially for material covering war or essential work, much of which now is canceled. Had the Government given official status to the reduction recommended by the producers and desired by the latter, this tonnage manifestly would have been entitled to revision.

The Iron Age agrees that the reduced prices have thus far brought no large amount of new business, and says: "Now that the market is open the possibility of further reductions is distinctly a factor." The British readjustment in iron and steel, it is said, has been somewhat complicated by uneasy labor conditions, and the termination of Government subsidies.

NEW INCORPORATIONS.

Special to The New York Times.

ALBANY, Dec. 18.—Thirty-nine new corporations, with an aggregate capitalization of $1,542,150, were chartered today. They include:

Siegelbaum & Adelson, Inc., Manhattan, hats and caps, $7,500; I. Siegelbaum, R. and I. Adelson, 1,145 Fox St., Bronx.

The Richard Allen Co., Manhattan, realty, grocery, and meats, $20,000; T. O. Burge, L. A. and E. A. Johnson, 17 West 132d St.

V. A. Stewart & Co., Manhattan, commission merchants in butter, eggs, and fruit, $50,000; J. Freese, F. W. Linders, V. A. Stewart, 170 New York Av., Brooklyn.

E. L. Westervelt, Inc., Cedarhurst, auto business, $5,000; E. L. and E. L. Westervelt, J. A. Conroy, 408 West 129th St.

Peerless Export and Import Co., Bardonia, Rockland County, $10,000; E. J. Kelly, C. E. Croft, L. J. O'Brien, 708 West 180th St.

Nolan Realty Corp., Albany, $10,000; J. J. Mullaney, M. W. and B. F. Nolan, Albany.

The Adriatic Importing and Exporting Co., Manhattan, cereals, dairy products, and coal, $10,000; G. T. Sokris, P. Mastrorillo, B. Leshin, 1,371 St. Mark's Av., Brooklyn.

Titan Furnace Co., Buffalo, $10,000; M. W. Comstock, G. S. Kent, F. F. Williams, Buffalo.

Progressive Garment Co., Manhattan, women's and children's clothing, $25,000; E. I. Stamm, S. J. Silverstein, J. Moss, 569 West 150th St.

Coastwise Trading Co., Richmond, ship chandlers, $25,000; M. J. Kane, B. G. Eadie, J. A. O'Leary, Port Richmond.

The Gaines Products Corp., Manhattan, stationery supplies, $50,000; S. S. Gaines, C. M. Riedell, J. R. Sulzer, 503 West 140th St.

Tai Yo Trading Co., Manhattan, goods, wares, and merchandise, $500,000; A. W. Varian, H. M. Simon, D. C. Hayes, White Plains.

Export Trading Corp., Manhattan, steel products, chemicals, and explosives, $25,000; A. Frahme, J. G. Eurengy, E. V. Hentschel, 601 West 191st St.

Reliable Bag Co., Manhattan, $5,000; J. Pincus, S. Listfield, J. Scuhoff, 1,010 7th Av.

Owl Wet Wash Laundry, Bronx, $5,000; L. Leon, L. and M. Fox, 1,281 Washington Av.

Paramount Drug Corp., Manhattan, $20,000; M. Golden, L. Bucans, F. Blondell, 100 St. Nicholas Av.

L. L. B. Circle Garage, Brooklyn, $12,000; S. Browner, P. and E. Lerner, 753 Saratoga Av., Brooklyn.

Slattery Eng. and Const. Co., Manhattan, $50,000; G. F. Orr, E. F. Dunham, J. J. Slattery, 410 Riverside Drive.

Wool Trading Corp., Manhattan, $75,000; E. A. Stone, M. Zirinsky, E. I. Sheppard, 248 West 105th St.

Arnesto Paint Co., Manhattan, $90,000; A. D. Kubie, D. Cohen, M. Arnestein, 42 West 99th St.

Highland Rubber Corp., Manhattan, $50,000; D. D. Deutsch, C. L. and L. R. Eastman, 116 West 39th St.

S. L. G. Waist Corp., Manhattan, women's wearing apparel, $25,000; H. Gittleman, M. A. Levine, E. Shapiro, 1,617 West 141st St.

Bernett Const. Co., Brooklyn, $5,000; J. Burnstone, R. and A. Barnett, 2,913 West 27th St., Brooklyn.

Globe Builders Corp., Manhattan, building material, chemicals, and dry goods, $10,000; L. M. Banville, A. M. Davis, B. W. Jacobs, 500 5th Av.

Barber & Bennett, Inc., Albany, flour, feed, and grain, $225,000; F. B. Combs, N. S. and D. C. Bennett, Albany.

Citizens Supply Co. of Mohawk, N. Y., groceries, coal, and wood, $5,000; R. Gerstenburg, C. W. Edgerton, E. J. Springstein, Mohawk.

Saranac Valley Farms Co., Cadyville, Clinton Co., $25,000; F. M. Murray, L. Rosenblum, L. C. Wills, 84 Broadway, Brooklyn.

L. Friedman & Co., Manhattan, stocks and bonds, $5,000; M. Samuels, E. L. and L. Friedman, 2,312 Avenue M, Brooklyn.

A. C. G. Life Savers' Mfg. Co., Buffalo, device for automatic control and shut-off flow of natural gas, $75,000; A. Geraci, L. Calagrese, P. Sactomagno, Buffalo.

CAPITAL INCREASES.

Johnson Shipbuilding Repair and Dry Dock Co., Manhattan, to $3,000,000.

The Chinese Fur Importers Co., Manhattan, $7,500 to $12,000.

Youroveta Home and Foreign Trade Co., Manhattan, $100,000 to $1,000,000.

Metropolitan Importing and Mfg. Co., Manhattan, $25,000 to $150,000.

MERGER.

United States Paper Export Assn., with American Paper Exports, Inc.

AUTHORIZATIONS.

Coccaro International Corp., Delaware, exporting and importing, $4,000,000; representative, A. J. Coccaro, 1 Broadway.

DISSOLUTIONS.

Phillips Shoe Corp., Manhattan.
E. W. Blood & Co., Inc., Manhattan.
B. Sundelevich, Inc., Manhattan.
Suburban Operating Co., Manhattan.
Brody Paint Co., Inc., Manhattan.
Coastwise Realty Co., Manhattan.
Colonial Properties Corp., Buffalo.
Buffalo Const. and Realty Co., Buffalo.
Roberts Milling Co., Seneca Falls.
Ramon Collia, Inc., Brooklyn.

New Jersey Charters.

Special to The New York Times.

TRENTON, Dec. 18.—Charters filed: Victory Tire and Rubber Co., Jersey City, $300,000; A. W. Britton, C. V. Reilly, and L. H. Gunther, all of New York.

Ship Bottom Fisheries, Jersey City, $100,000; G. H. Russell, W. J. Russell, and W. A. Sweet, all of Jersey City.

Delaware Charters.

Special to The New York Times.

DOVER, Del., Dec. 18.—Charters filed: Chapin Smith Corp., importing, exporting, commission, and brokerage business, $3,000,000; C. L. Rimlinger, P. B. Drew, M. M. Clancy of Wilmington.

Ranger Gulf Corp., to manufacture and produce oil and natural gas, &c., $1,250,000; M. L. Rogers, L. A. Irwin, W. G. Singer of Wilmington.

American Mfg. Co. of Maryland, to manufacture and sell knitting machines, $250,000; Samuel C. P. Hillbrook, James K. Lary, M. A. Lary, all of Baltimore.

Standex Mfg. Co., lubricants, oils, &c., $200,000; C. L. Rimlinger, M. M. Clancy, P. B. Drew of Wilmington.

People's Coal and Ice Co., $200,000; W. F. O'Keefe, J. H. Dowdell, George G. Steigler of Wilmington.

The Midwest Development Syndicate, Inc., to prospect for petroleum, carbon, and other oils and to market same, $100,000; A. W. Britton, Samuel B. Howard, L. H. Gunther, all of New York.

Federal Bakeries Corp., $85,000; Kendall Morgan, Alice M. Morgan, Florence Schemel, all of Detroit, Mich.

Rineck Garage Co., $10,000; F. R. Hansell, E. M. MacFarland, J. Vernon Pimm of Philadelphia.

RECORDED LEASES.

With name and address of lessee.

Manhattan.

7TH AV, 711, south store and part of rear basement, 19.6x30, and other space 20x20; the Oliverage Co. to Joseph Friedmann of Elmsford, N. Y., 17 4-12 years from Jan. 1, 1919; attorneys, Bandler & Haas, 2 Rector St.......$21,500 to $26,000

8TH AV, 255, store and basement; Helena Becker to Samuel Beck, 264 West 59th St, and another, firm of S. Beck & Co., 255 8th Av, 1 year from March 1, 1919, 4 years' renewal.......$2,100

54TH ST, 142 West, all; Carrie B. Colby to Marie Rogati, 253 West 52d St, 3 years from Sept. 1, 1917; attorneys, Spitz & Bramberger, 50 Pine St.......$1,800

ASSIGNMENTS OF MORTGAGES.

Manhattan.

AMSTERDAM AV, 1,493, mtg now $18,250; Title Guarantee and Trust Co. to New York Investors' Corporation, 176 Broadway; mtg of.......$12,000

LEXINGTON AV, e s, 34 ft n of 91st St, mtg $12,250; Charles McIntyre to John F. McIntyre, 32 Franklin St.......$8,250

RIVERSIDE DRIVE, 660; Henry Morgenthau Co. to Helen W. Danzig, 88 Central Park West; attorney, Walter M. Wechsler, 30 East 42d St.......$19,000

2D AV, 1,608, mtg $6,000; 88th St, 534 East, mtg $12,500; Josephine Eisenhauer, executrix and trustee, to Caroline Eisenhauer, 1,882 Grand Boulevard; attorneys, A. & H. Bloch, 99 Nassau St, each ½ part; 2 assignments, each.......$1

9TH AV, 501; Theresa Kleindienst to Title Guarantee and Trust Co., 176 B'way.$6,000

17TH ST, 3 East; William Colgate to Margaret S. Patton, Harwichport, Mass; attorney, Title Guarantee and Trust Co., 176 Broadway.......$50,000

64TH ST, s s, 150 ft w of 3d Av, mtg $9,500; Florian Tobias to Dry Dock Savings Institution; attorney, Frank M. Tichenor, 38 Park Row.......$7,000

79TH ST, 231 East, mtg now $13,000; Josephine Eisenhauer, executrix and trustee of the will of William Eisenhauer, to Caroline Eisenhauer, 1,882 Grand Boulevard and Concourse, and Josephine Eisenhauer, same address; attorneys, A. & H. Bloch, 99 Nassau St; 2 assignments, each mtg of..$5,000

Bronx.

ANDREWS AV, e s, 50 ft n of 183d St, 50.10x100; William D. Peck, executor, to Ida C. Poillon, 447 Fort Washington Av; attorney, Carl T. Flach, 2 Rector St.$1,750

ANDREWS AV, s w corner of 183d St; Title Guarantee and Trust Co. to William R. Cantrell, 14 Loring Place; attorney, William R. Cantrell, 14 Loring Place $9,000

FOREST AV, w s, 178.5 ft n of 165th St; Martha W. Bower and another, executors, to Ada S. F. Rentley, 53 South 9th Av, Mount Vernon, N. Y.; attorney, Ada S. F. Rentley, 53 South 9th St, Mount Vernon, N. Y.$1

LONGFELLOW AV, e s, 125 ft s of Jennings St; Emma J. De Long and another, executors, to Lawyers Mortgage Co., 59 Liberty St; attorney, Lawyers Mortgage C., 59 Liberty St.......$4,000

PARK AV, 4,590; Harry Picower to Seymour Realty Co., 25 Broad St; attorneys, Kurzman & F., 25 Broad St.......$1

185TH ST, 449 East; Harry Picower to Seymour Realty Co., 25 Broad St; attorneys, Kurzman & F. 25 Broad St.......$4,600

SURRENDER OF GERMAN FLEET.

Full page of pictures of incidents connected with the surrender of the German battleships, in the Rotogravure Picture Section of The New York Times next Sunday.—Advt.

REAL ESTATE FIELD

The Terraine Realty Company, Edward Hart President, sold to Frederick Brown, operator, 50 Northern Avenue, a five-story apartment house, occupying a plot 75 by 100, on the northwest corner of 179th Street. The structure, which is fully rented, shows an annual rental of $15,000, and was held at $125,000.

In part payment the buyer gave a plot of seventeen lots in the Dycker Heights section of Brooklyn, located on Eightieth Street and Twelfth Avenue. Recently Mr. Brown bought and resold 60 Northern Avenue, a similar structure. The M. Morgenthau, Jr., Company negotiated the sale.

Lower South Street Transfer.

Title passed yesterday to David Garcewich from the Almy Realty Company to the two six-story business buildings at 4 and 5 South Street, fronting 40.4 feet by 79.3 and irregular. The property is between Whitehall and Moore Streets, adjoining the latter corner, and opposite the Brooklyn Municipal Ferry terminals. The new owner gave a mortgage for $44,000 to the Central Union Trust Company at 5 per cent., due in 1920.

Private Dwelling Deals.

The three-story dwelling 190 Lexington Avenue, on lot 22 by 80, near Thirty-fourth Street, has been sold by Harry Sugarman for the Wilmors Realty Company. Pearl Niles, the buyer, took title yesterday.

The three-story dwelling at 395 Manhattan Avenue, on lot 18 by 83.4, near 116th Street, has been sold by Wilhelmina Waters.

The four-story residence at 9 West Ninety-ninth Street, on lot 20 by 100, is reported as having been sold. Title is held by Jennie O. Clenigen.

Buys Lower East Side Loft.

In the lower east side section the loft building at 86 New Chambers Street, fronting 22.6 feet and running through to 66 Cherry Street with a frontage there of 17 feet has been sold by Nicholas F. Walsh to A. Guariglia. It is 70 feet west of James Slip.

Tenement Investments.

The five-story double flat with stores at 81 East 113th Street, 25 by 100, between Madison and Park Avenues, has been sold for the Lawyers Title & Insurance Company by Harry Sugarman.

The four-story tenement at 505 East 120th Street, on lot 20 by 100, has been purchased by Pietro A. Magnani from Ralph Russo.

The five-story flat at 313 West 119th Street, on lot 25 by 100.11 has been purchased by Millie Rosenberg. The brokers were the Herman Arns Company and Freidus & Co.

The Bronx Market.

The five-story apartment house at 2,678 Valentine Avenue, near 194th Street, on plot 40 by 100, has been sold by Kurz & Uren for the Valhalla Realty Company.

$40,000 Dwelling for a Christmas Present.

As a Christmas present to his wife, George Blaine Warner of Manhattan has purchased from Daniel Jerome Leary his old English Colonial residence at Great Neck, Long Island. The property was held at $40,000. Baker Crowell, Inc., negotiated the sale.

Brooklyn.

William A. White & Sons have sold for Mrs. Washington Wilson the property at 1,158-1,160 Myrtle Avenue, having a frontage of 90 feet. Peter Wagner, the tenant, is the buyer.

Henrietta Scheffer has sold to an investor the four-story apartment structure on the west side of Bedford Avenue, about 147 feet north of Newkirk Avenue. It has a frontage of 22.6 feet by 100 in depth. The McInerney-Klinck Realty Company acted as brokers.

Queens Borough Sales.

The T. Martin Realty Company sold to V. Schuman a plot 40 by 100, on the south side of Priscilla Street, east of Lambert Street, Jamaica.

A. Castaldi sold to W. S. Stolworthy a plot 40 by 100 on Remington Avenue, south of Isabel Avenue, Far Rockaway.

R. Lockwood sold to A. Serill a plot 40 by 100 on the south side of Degraw Avenue, east of Alsop Street, in the Normal Hill section of Jamaica.

Red Cross Rents Sixth Avenue Building.

The former O'Neill department store building, on the west side of Sixth Avenue, between Twenty-first and Twenty-second Streets, has been leased by the American Red Cross Atlantic Division. It will be used as the main storage warehouse, replacing the storage departments now at 135 to 145 West Seventeenth Street, 5 and 7 Union Square, and 10 to 14 East Fifteenth Street. The Red Cross has taken the building for the remainder of the term formerly held by Henry Sonneborn & Co. of Baltimore, makers of military uniforms. The lease was closed through Spear & Co.

Commercial Leases.

The former Illinois Central Railroad office store at 140 West Forty-second Street, in the Knickerbocker Annex, has been leased to Ware & Leland, stock brokers, for a long term by the United States Railroad Administration.

Cross & Brown Company has leased the building at 233-245 West Twenty-fifth Street, to the Star Box and Lumber Company.

THE BUILDING DEPARTMENT.

New York Central, right of way in block bounded by West 30th and 31st Sts., 10th and 11th Avs., for an ash pit and platform; United States Railroad Administration, owners; J. B. Wahlquist, 70 East 45th St., architect; cost, $7,000.

106th St., 443 East; for a one-story store, 25x100.11; S. Imperati, 2,019 1st Av., owner; M. di Miceli, 241 East 108th St, architect; cost, $3,000.

RESULTS AT AUCTION.

By Henry Brady.

Sheriff St, 66 and 68, e s, 60 ft s of Rivington St, 40x75, five-story bathhouse; Joseph Kleinrock against Abr. Gersten et al.; Max Steindler, attorney; due, $12,551.90; taxes, &c., $1,400; to the plaintiff for $38,656.

109th St, 327 East, n s, 325 ft e of 2d Av, 25x100.11, four-story tenement and stores and two-story rear tenement; Citizens Savings Bank against Alfonso Barrata et al.; Beall & R., attorneys; due, $12,209.53; taxes, &c., $983.62; to the plaintiff for $9,000.

Edgecombe Av, w s, 749.6 ft n of 150th St, 150x100, vacant; A. D. Blauvelt against Candler Holding Corp. et al.; Bartholomew Foody, Jr., attorney; due, $40,844.95; taxes, &c., $3,491.40; to the plaintiff for $6,000.

Eagle Av, 591, w s, 276.8 ft s of Westchester Av, 25x100, four-story tenement; A. H. Moldenke et al. against J. A. Glover et al.; Salter & S., attorneys; due, $11,932.29; taxes, &c., $3,800; to the plaintiff for $11,000.

By Joseph P. Day.

Brown Place, 140, e s, 25 ft n of 134th St, 25x100, two-story and basement frame dwelling; U. S. Trust Co. against Pearl Niles et al.; Clocke, K. & R., attorneys; due, $1,620.33; taxes, &c., $267.02; to the plaintiff for $1,300.

139th St, 343 East, n s, 181.6 ft e of Alexander Av, 25x100, five-story tenement; Ellen Kearns against James Mangan et al.; H. C. Knoeppel, attorney; due, $3,863.17; taxes, &c., $240; subjject to prior mortgage of $17,900; to the plaintiff for $20,795.

Morris Park Av, 592, s w corner of Garfield St, 25x95; S. B. Lovell against M. F. Clambrone et al.; Reeves & T., attorneys; due, $13,065.45; taxes, &c., $2,370.27; to William J. Walker for $16,100.

REAL ESTATE TRANSFERS.

WEDNESDAY, DEC. 18.

With name and address of purchaser and attorney. When attorney's name is omitted address party of the second part.

Manhattan.

CHERRY ST, s e corner Scammel St, 71.3x156.6 to n s Water St x71.3x156; Scammel-Water Garage Co. to 914 Simpson St. Realty Co., 350 Broadway, 2-3 part, and Louis Tromm, 568 Columbus Av, mtg $62,000, 1-3 part, Dec. 14; attorney, Philip J. Shapiro, 119 Nassau St.......$1

LEWIS ST, 56-58, e s, 175 ft n of Delancey St, runs e 101x n 25x w 1x n 25x w 100 to street x s 50 to beginning; Adam P. Schmitt to Selma M. Herrman, 1,354 Cedar Av, Borough of Queens, 1-6 part, mtg $28,625, Dec. 21; attorneys, Feiner & Maass, 100 Broadway.......$1

SAME PROPERTY; Sarah Fagan to same, 1-3 part, mtg $28,625, b. and s., c. a. g., Dec. 17; attorneys, same.......$1

LEXINGTON AV, 123, e s, 44.2 ft n of 28th St, 21.10x80; Samuel M. Schwab, Jr., to Beatrice S. Weil, 52 East 75th St; mtg $15,000; attorney, Leo Oppenheimer, 60 Wall St.......$1

LEXINGTON AV, 190, w s, 67.8 ft s of 32d St, 22x80; Wilmore Realty Co. to Pearl Niles of Union, N. J., mtg $24,000, all liens, Dec. 17; attorney, E. Sharum, 170 Broadway..$1

MADISON ST, 284, s s, 23x108; Lawrence Davis to Manhattan Bridge Plaza Realty Co., 233 Broadway, mtg $24,000, Dec. 16; attorney, C. V. Pallister, 233 Broadway.$100

SOUTH ST, 4-5, n s, 40.4x79.3x38.4x79.3, a. t. water rights, wharves and piers; Almy Realty Co. to David Garcewich, 530 West 144th St, Dec. 18; attorney, Title Guarantee and Trust Co., 176 Broadway.......$100

2D AV, 768, n e corner of 41st St, (301 East,) 24.9x69; Anna C. Reilly to John Reilly, 301 East 41st St, ½ part, a. t., all liens, Aug. 20; attorney, W. J. Canary, 2 Rector St.$100

17TH ST, n s, 280 ft w of 5th Av, 53x92; Directors Realty Co. to Nordar Realty Corp., 542 5th Av, mtg $155,000, all liens, Dec. 16; attorneys, Stoddard & M., 128 Broadway.......$100

29TH ST, 41 East, n s, 206 feet e of Madison Av., 21.2x98.9; Governeur M. Carnochan to 41 East 29th St Co, 99 East Nassau St, mtg $21,000, all liens, Dec. 14, correction deed; attorney, Title Guarantee and Trust Co., 176 Broadway.......$1

32D ST, 106 and 108 West, s s, 100 ft w of 6th Av, 41.6x98.9; Emma H. Ellsworth to estate of Charles Frederick Hoffman, 258 Broadway, mtg $75,000, b. and s., Dec. 17; attorneys, Middlebrook & B., 46 Cedar St.$1

37TH ST, 311 East, n s, 167 ft e of 2d Av, 25x98.9; Jno. H. Rindlaub et al. to Jno. Scholl & Bro., Inc., 147 Reade St, ½ part, mtg $8,000, Sept. 19, 1917; attorney, Raymond J. Knoeppel, 5 Beekman St...$100

SAME PROPERTY; Wm. C. Dilger et al., exrs., &c., of Conrad Rindlaub, to same, half part, mtg $8,000, Nov. 30, 1917; attorney, same.......$100

44TH ST, s s, 100 ft e of 8th Av, 50x50.2; Albert B. Simpson to Franklin L. Groff, 1,115 Prospect Av, Plainfield, N. J., b. and s., c. a. g., mtg $60,000; attorney, Wendell P. Barker, 27 William St.......$1

SAME PROPERTY; Franklin L. Groff to N. Y. and R. Realty Co., 690 8th Av, mtg $60,000, b. and s., c. a. g., July 16; attorney same.......$1

57TH ST, 137 and 139 East, n w corner of Lexington Av, 40x60.2; Carrie and Samuel M. Schwab, Jr., to Beatrice S. Weil, 52 East 75th St, mtg $50,000, Nov. 15; attorney, Leo Oppenheimer, 60 Wall St.......$1

76TH ST, n s, 147 ft e of West End Av, 19x102.2; Wm. Lipshutz, et al, to Chas. E. Haskell, East Orange, N. J., mtg $19,000; attorney, Title Guarantee and Trust Co., 176 Broadway.......$1

SAME PROPERTY; Chas. E. Haskell to Wm. Lipshutz, 656 West 178th St, and Barnet Weber, 5 West 107th St, mtg $20,000; attorneys, London & Davis, 55 Liberty St.......$1

104TH ST, 115-21 East, n s, 135 ft e of Park Av, 65x100.11; Harry Kannensohn to G. D. G. Realty Co., 517 West 180th St, mtg $56,000, Dec. 18; attorney, I. H. Perskin, 44 Court St, Brooklyn.......$100

123D ST, 440 East, s s, 106.8 ft w of Pleasant Av, 33.4x100.11, (foreclosure Dec. 16;) Sherwood E. Hall, referee, to Lincoln Trust Co., 204 5th Av, Dec. 17; attorneys, Edwards, O'L. & G., 20 Nassau St...$15,000

128TH ST, 411 West, n s, 195.7 ft e of Convent Av, 60.6x99.11; Lawrence Holding Co. to Manchester Construction Co., 84 5th Av, mtg $50,000, b. and s., Dec. 17; attorney, Louis Manheim, 302 Broadway.......$100

144TH ST, s s, 310 ft e of Lenox Av, 50x99.11; Alex S. Webb to Harry N. Hempstead, 375 Park Av, b and s, all liens, July 27, 1916; attorneys, Pease & Elliman, 340 Madison St.......$100

Bronx.

AMUNDSON AV, w s, 137.6 ft s of Randall Av, 37.6x100; Teresa Tengstrom to Frederick Wessberg, 274 Madison Av, Dec. 6; attorney, R. B. Alling, 149 Broadway.......$1

BOSTON ROAD, n e corner of Charlotte St, runs n 161.11x e 112.4x s 12.6x e 26.7x s 129,x w 110.3; Paul T. Kammerer, Jr., referee, to Margaret J. Becker, Irvington, N. Y., Dec. 13; attorneys, Geller, H. & R., 22 Exchange Place.......$23,500

CRESCENT AV, s s, at w s of Lot 39, map of Belmont village, runs w 58.11 x s 89.3 x e 45.10 x n 26.5; J. & M. Haffen Brewing Co. to Marie C. Tortora and another, 2,331 Arthur Av, Dec. 17; attorneys, Frees & McE., 3,029 3d Av.......$100

DALY AV, n e corner of 181st St, 83.6x109.2 x83x100; Joseph Banjamin et al. to Louis E. Kleban Co., 1,714 Crotona Av East, mtg $74,850, Dec. 16; attorney, P. D. Shapiro, 119 Nassau St.......$100

EAST FORDHAM ROAD, 617-619, n s, 38.2x100; Antoinetta Sartori to Alfred H. Amato, 303 East 146th St, mtg $26,500, Dec. 11; attorney, Alfred H. Amato, 303 East 146th St.......$1

GRAND BOULEVARD AND CONCOURSE, e s, 94 ft n of Field Place, 102 ft to 184th St x61 ft to Ryer Av and 102x73; Simon L. Goldsmith to Olds Holding Corp., 217 Broadway, mtg $20,000, Dec. 4; attorney, J. H. Zieser, 217 Broadway.......$100

LOTS 132 to 151 and 156 to 163, map of William O. Giles, (except land conveyed by Cannon Place Construction Co. to Curt Oth by deed dated Dec. 28, 1916;) Cannon Place Construction Co. to McGill Real Estate Co. of New York, 27 Cedar St, April 2; attorney, A. B. Kellogg, 115 Broadway....$1,000

LOTS 1 and 2, Block 5; Lot 26, Block 9; Lots 14, 46, 16, 43, and 44, Block 19; Lot 38, Block 22; Lot 2, Block 25; Lot 35, Block 31; Lot 11, Block 32; Lot 5, Block 38; Lot 9, Block 39; Lot 22, Block 63; Lot 15, Block 64; Lot 10, Block 65, map of Morris Park; Van Nest Realty Co. to Esplanade Realty Co., 43 Exchange Place, June 10; attorney, Esplanade Realty Co., 43 Exchange Place.......$1

LOT 16, Block 55, same map; Bridget Bing and another to same, June 11; attorney, same.......$1

LOT 36, Block 55; Lots 39, 40, 4, and 41, Block 3, same map; John R. Peterson to same, July 31; attorney, same.......$1

LOTS 36 and 37, Block 22, same map; Kieran A. Wallace to same, Sept. 18; attorney, same.......$1

PLIMPTON AV, 1,321, w s, 22x93.1x22.5x97.4; Sara C. Thomas to Anthony Di Bella, 136 Ogden Av, mtg $6,750, Dec. 18; attorney, Lawyers Title and Trust Co., 160 B'way..$1

TINTON AV, w s, 229.6 ft n of 168th St, 20.5x110; Georgiana C. Martin to Bessie Levy, 1,221 Tinton Av, mtg $6,000, Dec. 17; attorney, Title Guarantee and Trust Co., 176 Broadway.......$100

WEEKS AV, n e corner of Belmont St, 100x95; William G. McCrea to Janet McAdam, 20 West 90th St, Nov. 26; attorney, George W. McAdam, 20 West 90th St.$1,500

WILDER AV, 4,159; Julius Guthman to John Ravo, 2,403 Hoffman St, mtg $1,950, Dec. 16; attorney, Lawyers Title and Trust Co., 160 Broadway.......$100

139TH ST, 435 East, n s, 16.8x100; Thomas Freston to Annie Wier, 431 East 144th St, Dec. 5; attorneys, Hirleman & V., 391 East 149th St.......$100

163D ST, s w corner of Kelly St, 74.7x111.11x60.9x181.3; also Intervale Av, 938, s e corner of 163d St, 100x74.8x100x75; Sarah B. Smith to S R W Realty Co., 135 Broadway, mtg $180,374, Dec. 17; attorneys, Goldsmith & R., 1,476 Broadway.......$100

188TH ST, s s, 112 ft w of Bathgate Av, 20x95; Benjamin W. B. Brown to James E. Casale, 2,301 Belmont Av, mtg $6,500, Dec. 18; attorney, Lawyers Title and Trust Co., 160 Broadway.......$100

239TH ST, n s, 350.1 ft w of Martha Av, 49.11x100; Marie R. Wood to Adolf Farlowitz, 512 East 240th St, mtg $2,100, Dec. 16; attorneys, Meyers & C., 51 East 42d St.......$1

241ST ST, s s, 100 ft e of Martha Av, 50x100; Charles E. Bensel, Jr., to Margaret A. Bensel, 2,324 Davidson Av, Dec. 10; attorney, M. A. Bensel, 2,324 Davidson Av.....$1

RECORDED MORTGAGES.

With name and address of lender and lender's attorney. Interest is at 5 per cent. unless otherwise specified.

Manhattan.

CHERRY ST, s e corner Scammel St, 71.3x156.6 to n s Water St x 71.3 x 151, P. M., Dec. 10; 914 Simpson Street Realty Co. and Louis Trommer to the Scammel-Water Garage Co., 32 Bradhurst Av, due Dec. 1, 1923, 6 p. c., attorney, Philip D. Shapiro, 119 Nassau St.......$10,500

SOUTH ST, 4 and 5, n s, 40.4x79.3x38.4x79.3, with all title to water rights, wharves and piers, P. M., Dec. 18; David Garcewich to Central Union Trust Co., 80 Broadway, as trustee, due April 30, 1926, attorneys, Larkin & Perry, 54 Wall St.......$44,000

8TH ST, 318-20 East, n s, 308.4 ft e of Avenue B, 39.8x97.6, Dec. 12; Max I. Rosenbaum to Sarah Gens, 545 West 162d St, installments, 6 p. c.; attorney, M. A. Rabinovitch, 230 Grand St.......$2,000

12TH ST, 511 East, n s, 146 ft e of Avenue A, 25x103.3, Nov. 30; William C. Dilger to John Scholl & Bro., 147 Reade St, due Dec. 1, 1923, prior mtg $15,000; attorney, Raymond J. Knoeppel, 5 Beekman St.....$3,000

76TH ST, n s, 147 ft e of West End Av, 19x102.2, Dec. 17; Charles E. Haskell to Bankers Trust Co., 16 Wall St, trustee, due and interest as per bond; attorney, Title Guarantee and Trust Co., 176 B'way..$20,000

SAME PROPERTY, Dec. 17; William Lipshutz and Barnet Weber to James H. Cruikshank, at Freeport, L. I., due Jan. 17, 1919, 6 p. c., prior mtg $20,000; attorney, same.......$1,000

81ST ST, 203-11 West, n s, 100 ft w of Amsterdam Av, 112.5x102.2, P. M. Dec. 16; Winter & Wilkes, Inc., to the William F. Kenny Co., 841 Broadway, 10 years, 6 p. c., prior mtg $328,000; attorneys, Beardsley, H. & T., 64 Wall St.......$79,000

Bronx.

CRESCENT AV, s s, being part lot 21, map Belmont, 58.11x89.3x45.10x126.5; Maria C. Tartara and another to J. and M. Haffen Brewing Co., 2,804 3d Av, Dec. 17, due as per bond; attorney, Frees & McE., 3,029 3d Av.......$9,900

GRAND BOULEVARD AND CONCOURSE, e s, 94 ft n of Field Place, 100 ft to 184th St x 61 to Ryer Place x 102.8x73; Olds Holding Corp to Simon M. Goldsmith, 302 Convent Av, prior mtg $70,000, Dec. 4, due Oct. 15, 1920, 6 p. c.; attorney, A. Zimmerman, 206 Broadway.......$25,000

PLIMPTON AV, 1,321, w s, 22x93.1x22.5x97.4; Anthony Di Bella to Sara E. Thomas, Red Bank, N. J., Dec. 18, 3 years; attorney, Lawyers' Title and Trust Co., 160 Broadway.......$6,750

STEBBINS AV, s e s, at s s of Home St, 32.11x102.9x94x52.11; Sixte Busoni to Max Herzig, 500 West End Av, prior mtg $16,000, Dec. 16, due April 17, 1920, 6 p. c.; attorney, A. L. Davis, 256 Broadway.....$3,000

188TH ST, 508 East, s s, 20x95; Jas. E. Sasale to Benj. W. B. Brown, 817 West End Av, Dec. 18, 3 years, 5½ p. c.; attorney, Benj. W. B. Brown, 817 West End Av. $6,500

RESORTS.

NEW JERSEY—Atlantic City. NEW JERSEY—Atlantic City.

ATLANTIC CITY, N.J. INVITES YOU

to make a specially enjoyable season of the CHRISTMAS and NEW YEAR HOLIDAYS by a visit to this delightful and popular Winter resort.

Do you realize that this Yuletide is the World's first Joytime in nearly five years? Is it not fitting, therefore, that so auspicious a season should be marked in some new and special manner? Moreover, this is a delightful time to visit Atlantic City. The weather is good, the Boardwalk is a brilliant scene of animation and good fellowship, and the hotels have all made elaborate preparations for your comfort and delight. Special Holiday Entertainments everywhere. MUSIC, CONCERTS, DANCING, PIERS, THEATRES, &c. Outdoor recreation for both old and young.

THE LEADING HOUSES ARE ALWAYS OPEN and will furnish full information, rates, &c., on application (Hotels are all American Plan, unless otherwise noted).

Marlborough-Blenheim, Amer. and Europ'n Plans, Josiah White & Sons Co.
Hotel Chelsea, J. B. Thompson & Co.
Hotel St. Charles, Wm. A. Leech, Mgr.
Galen Hall, Hotel & Sanatorium, Galen Hall Co.
Seaside House, F. P. Cook's Sons
Hotel Dennis, Walter J. Buzby
The Wiltshire, Samuel Ellis
The Shelburne, Reopens Feb. 1.
Hotel Strand, F. B. Off & H. C. Edwards
The Holmhurst, Henry Darnell

For information and schedule of convenient railroad facilities, consult local ticket agents.

Hotel Dennis
ATLANTIC CITY, N. J.
Situated, planned and managed to give comfort and health.
WALTER J. BUZBY

The Breakers
ATLANTIC CITY'S NEWEST FIREPROOF HOTEL
Ocean Front. Unusually attractive during Christmas and New Year's holidays. Luxurious lobbies and beautifully furnished Sun Parlors thoroughly heated. Charming afternoon musicales and evening concerts. Garage.
AMERICAN AND EUROPEAN PLANS
HOLIDAY BOOKINGS NOW BEING MADE

St. Charles Hotel
ON THE OCEAN FRONT
Eleven stories of real comfort with an environment of distinct refinement without extravagance.
AMERICAN PLAN. ALWAYS OPEN
LITERATURE AND TERMS MAILED.
Wm. A. Leech Mgr.

Marlborough-Blenheim
The Leading Resort House of the World
ATLANTIC CITY, N. J
"THE NATION'S HEALTH SHOP"
Health Is Efficiency
A Germicide Climate and Clean Streets. No Dust. No Dirt. Innumerable Outdoor Recreations and Indoor Entertainments.
Ownership Management. Josiah White & Sons Co.

ROYAL PALACE HOTEL AND COTTAGES
on the Beach, ATLANTIC CITY, N. J.
EVERY CONVENIENCE FOR COMFORT AND PLEASURE
NEAR ALL PIERS AND AMUSEMENTS
Cap. 600. Special Winter Rates. Diet Kitchen
Open All Year. S. Hanstein, Prop.

ALAMAC HOTEL
FIREPROOF
OCEAN FRONT IN THE HEART OF ATLANTIC CITY
AMERICAN AND EUROPEAN PLANS

NEW JERSEY—Lakewood.

LAUREL IN THE PINES
Lakewood, N. J.
NOW OPEN
for the Fall, Winter and Spring Seasons.
FRANK F. SHUTE, Mgr.

NEW JERSEY—Lakewood.

BARTLETT INN
LAKEWOOD, NEW JERSEY
Write for Beautifully Illustrated Booklet.

MARLBOROUGH HOTEL,
centrally located; rooms single or en suite; private baths. H. Dickerson, Mgr. U. M. Adams, Owner.

NEW JERSEY.

Pudding Stone Inn
Favorable rates; open all year; folder.
G. N. VINCENT, BOONTON, N. J.

NEW YORK.

Mountain House, Valhalla, Westchester County, N. Y.—City comforts; country sports; private baths; 45 minutes from 42d St.; $11 and up; capacity 150. Special Holiday Rates. Booklet. Phone 1165 White Plains.

NEW ENGLAND.

PINE FOREST COLONY,
On Forest Lake, Berkshire Hills.
Refined Resort. Hotel open all year. 200 acres, private lake, excellent table. 2 hours from N. Y. J. D. Weil, Wingdale, N. Y.

WASHINGTON, D. C.

Burlington Hotel
431 Rooms with Bath, $2.50 to $5.00
WASHINGTON, D. C.

SOUTHERN STATES.

Find out *difference* in fares to the far South resorts and Old Point Comfort

OLD POINT COMFORT, VA.
HOTEL CHAMBERLIN
Swimming Pool, Golf, Sea-food Cuisine; Every European Bath and Treatment. Write GEO. F. ADAMS, Manager Fortress Monroe, Va., or
Booklets and information at Bertha Ruffner Hotel Bureau, Hotel McAlpin; Cook's, 245 B'way, 561 Fifth Ave.; Marsters, 285 Fifth Ave.; Raymond & Whitcomb, 255 Fifth Ave.; "Ask Mr. Foster" at Lord & Taylor's; Frank Tourist Co., 489 Fifth Ave.; Brooklyn Eagle Resort Bureau.

Hotel Bon Air
AUGUSTA, GA.
A convenient and delightful place to spend your holidays. Good driving and motoring, excellent saddle horses, 2 golf courses and all outdoor sports.
Address C. G. TRUSSELL, Manager

Hotel Clarendon SEABREEZE, FLORIDA
and cottages. Directly on ocean. 18 hole golf course. Open Jan. 4. N. Y. Office, 1180 B'way.

DAYTONA, FLA.
Prettiest Winter Resort in the world.
Spend the Winter on the FLORIDA EAST COAST
Full information at 243 Fifth Av., New York.

INSTRUCTION.

New York University
SPECIAL COURSES FOR SOLDIERS AND SAILORS

1. *Courses in Commercial Subjects*

For the benefit of army and navy men who have been recently discharged, or who will receive their discharge for the purpose of returning to school, the School of Commerce has organized a special program for the work of the first, second and third years. Sessions will commence on January 2nd. Registration may be completed at any time between now and January 7th. These courses are not open to civilians.

The class sessions in this group of courses will be conducted for twenty weeks, thus enabling the student to complete the work of a full year in the courses selected. Time lost from school while in the service of the government may thus be regained.

The usual second semester courses, beginning February first, are open to both enlisted men and civilians. A copy of the bulletin will be sent upon application to the Secretary, 32 Waverly Place. Write, call or telephone (Spring 9300).

New York University will also provide a special program of courses in engineering, law, and arts and sciences. For further announcements, see tomorrow's Times.

An ATTRACTIVE BUSINESS CAREER Awaits You
The Best Firms are in Urgent Need of ELLIOTT-FISHER OPERATORS
on Billing and Bookkeeping Machines. Three to six weeks' course perfects you to fill a good-paying position with a worth-while firm.
Study This Well Paying Profession. It is easily learned, is inexpensive. Positions are constantly advertised in the "Help Wanted" columns of the daily papers.
Call or write for Booklet B to the
ELLIOTT-FISHER COMPANY
58 Park Place, NEW YORK. Near W. B'way

Accountancy
Classes Now Forming
Opening Lecture
Friday, January 3, 8 P. M.
You are invited to attend this lecture without obligation. A timely and interesting subject will be discussed. Write, or telephone Cortlandt 1465, for further information.
Pace Institute
30 Church Street, New York

The Clark School for Concentration
A SCHOOL WHERE RECORDS ARE MADE
Boarding and Day Pupils
Enroll now for Fall Term.
Catalogs on Request.
The Principal will be at the Main Office (Girls' School) from 12 to 2 P. M. and from 4 to 3 P. M. daily to interview parents.
Special Nurses' Certificate Course
Embracing the 18 counts required of those becoming Red Cross nurses. Nominal tuition fees.
Boys' School, 72d St. & West End Ave.
Girls' School, 301 West 72d St.
Main Office at Girls' School—Phone 744 Columbus.

The Polytechnic Institute
Resumes its Regular Technical Courses in
Engineering and Chemistry
Qualified Students May Be Admitted At Once
New Term Begins December 30th; Last Date of Registration January 2d.
85-99 Livingston Street, Brooklyn.

THE U. S. SECRETARIAL SCHOOL
542-544 Fifth Ave. (45th St.) Oldest and preeminently the most successful. Prepares for and obtains excellent positions. Write for catalog T. Prof. Meagher, M. A., Director.

Paine Uptown Business School
REMINGTON SECRETARIAL COURSE, also Shorthand, Touch Typewriting, Bookkeeping, and Telegraphy taught individually. Day and Eve. 1931 B'way, cor. 65th.

PRATT SCHOOL, 62 West 45th St. Secretarial training, individual instruction; advanced registration and references required.

BRONX COMMERCIAL SCHOOL, 830 Westchester Av. Shorthand, Bookkeeping. Day, night. Catalog.

KIMBALL SCHOOL, 116 W. 14th St. Stenography, bookkeeping. Secretarial courses. Civil Service. Day and evening. Booklet.

INSTRUCTION.—Musical.

"3 GRACES"—A system of well-balanced development of Beauty, Poise, Serenity. For dramatic and vocal artists and for general culture. Endorsed by Margaret Anglin. For appt. call Studio, 134 Carnegie Hall, Monday morning, or Thurs., 2-7. Phone Circle 1359.

LOUISE MORGAN'S STUDIO,
208 West 59th St., between Broadway and 7th Av. Private and class instruction in modern interpretive and ballet dancing. Children's classes. 'Phone Circle 3116.

INSTRUCTION—Dancing.

24 Years at This Address Means Something.
REMEY SCHOOL FOR DANCING
Tel. Col. 4684. 913-915 8th Ave.
Send for Free Illustrated Booklet.
OPEN DAILY, 10 A. M. TO 11 P. M.

New York Preparatory School 30th YEAR
(DAY DEPT., DWIGHT SCHOOL)
New York—72 Park Av., bet. 38-39th Sts.
Brooklyn—Cor. Franklin and Jefferson Avs.
PREPARES ESPECIALLY FOR
REGENTS
and COLLEGE EXAMINATIONS
also WEST POINT and ANNAPOLIS
NEW TERM BEGINS JANUARY 27.
Send for Catalog & "Success in Regents' Exams."

THE BROWN SCHOOL OF TUTORING
241 West 75th St. Phone Col. 8894.
Founded 1906. Rapid and thorough preparation for examinations. Both sexes, any age. Begin any time. Pupils taught HOW TO STUDY.
"A School With an Atmosphere of Work."

The Hart Tutoring School
251 West 75th St. Tel. Columbus 9860.
Tutoring in all branches. Two years' work done in one. Pupils admitted at any time. College preparation.

BERLITZ SCHOOL
Languages
Manhattan: 28-30 West 34th Street
Brooklyn: 218 Livingston Street.
TERMS MAY BE BEGUN AT ANY TIME.

FRENCH, SPANISH, ITALIAN, ETC.
Learn by phonograph disc records and Rosenthal's Practical Linguistry. Booklet free.
LANGUAGE PHONE METHOD.
907 Putnam Bldg., 2 W. 45th St., near 5th Ave.

SERGIO SCHOOL OF LANGUAGES
11th Year at 315 Fifth Ave., 32nd St.

ITALIAN, with or without teacher. Columbus Italo-American Magazine, 132 Nassau St.

INSTRUCTION—Swimming.

SWIMMING Scientifically Taught
3 Tiled Daylight Pools. Send for Booklet T. Dalton Swimming Schools, 19 West 44th.

HOTELS AND RESTAURANTS.

Gimbel Brothers
32nd ST.—BROADWAY—33rd ST.

For the Convenience of Christmas Shoppers the GIMBELS Restaurant
(Eighth Floor)
Will Serve Dinner
5.00 P. M. to 7.00 P. M.
For Tonight, Thursday, Dec. 19th
Broiled Boston Scrod, Wax Beans, Potato, Bread and Butter, 50c
Turkey Cutlet, Creamed Peas, Mashed Potato, Bread and Butter, 60c
Baked Ham, Spinach, Sweet Potato, Bread and Butter, 70c
Roast Prime Ribs of Beef, Vegetable, Baked Potato, Bread and Butter, 85c
(Half) Fried Chicken a la Maryland, Candied Sweet Potato, Bread and Butter, $1.00

DELICIOUS Table D'Hote Dinner
BUSINESS MEN'S AND SHOPPERS' LUNCHEONS ALL DAY
Janssen wants to see you
Formerly the Famous Hofbräu
30th Street and Broadway
Exhibition Dancers
ALSO EXCELLENT SOUTHERN CHICKEN DINNER
Symphony Concert from 6:45—From 9 to Closing Dancing
Reserve Your Table Now for New Year's Eve Supper. Phone 3207 Mad. Sq.

STRAND ROOF
No Admission Charge.
B'way at 47th Street.
TABLE D'HOTE DINNER DE LUXE
5:30 to 9 P. M. $1.50 Per Cover.
A la Carte All Hours—After-Theatre Specialties.
AN ENTIRELY NEW and ELABORATE REVUE—DANCING

Hotel Van Rensselaer
11th St., Just Off 5th Ave.
Location Unexcelled.
A Residential Hotel of the better class, offering a few very attractive suites of
2 ROOMS & BATH
At $45
Per Week and Upwards, Including Meals for Two.
Under Knott Management.
JOHN HARRIS, Manager.

THE HOTEL Wellington
Under New Management
55th and 56th Streets at 7th Avenue
A few attractive 2 and 3 Room Suites with private bath for winter and spring rental
Entirely on European Plan
Light and sunny outside rooms—moderate rates.
A new bachelors' floor being opened up.
Under Knott Management.
Paul V. Sullivan, Manager.

Hotel THERESA
7th Ave., 124th to 125th St.
One block from "L" and Subway Sta. Trolley and bus lines at door.
A Refined Family and Transient Fireproof Hotel
ALL OUTSIDE ROOMS. ATTRACTIVE ACCOMMODATIONS AT MODERATE RATES
Dining Room At Top of Building
Special Table d'Hote or A La Carte Meals
Tel. 7600 Morningside.
R. P. LEUBE, Manager.

HOTEL SAN REMO
A House with an Atmosphere
Central Park West 74th-75th Streets
Overlooking Central Park's most picturesque lake. Appealingly attractive to transient and residential patronage.
Ownership Management, Edmund M. Brennan.

Hotel Bretton Hall
Broadway, 85th to 86th St.
Subway station at 86th St. corner.
Room and Private Bath, $3 to $5 Per Day
Parlor, Bedroom, Bath, $5 to $8 Per Day.

Hotel La Salle
30 EAST SIXTIETH STREET
Suites with baths, furnished or unfurnished, to lease by the year; also furnished suites by the month or season. Dining room a la carte.
M. E. SNIFFEN, Prop.

Luchow's
14th Street, near Fourth Ave.

HOTEL NEWTON
2528 B'way, bet. 94th & 95th Sts.
SUBWAY EXPRESS AT 96TH ST.
RATES: Single, $1.50 to $4.00 a day. Double, $2.00 to $5.00 a day.

Hotel Albert
Newly Renovated and Equipped
ELEVENTH STREET
1 Block East of 5th Ave.
SINGLE ROOMS WITH USE OF BATH
$17 WEEKLY INCLUDING MEALS
Suites of Parlor, Bedroom and Bath, with Meals for 2, $40 Per Week.
Also Several Attractive Rooms on the European Plan.
D. H. & W. J. KNOTT
E. D. FOWLER, Manager.

Fourteen East Sixtieth Street
A LUXURIOUS *Residential* HOTEL, affording the exclusiveness of a private residence. Opposite the *Metropolitan Club* and the *Fifth Avenue Entrance* to Central Park.
Apartments, single or en suite, for any desired period.
EAGER and BABCOCK.

Hotel Arlington
18 West 25th St. Near B'way
Attractive rooms and apartments, centrally located. Appealing to patronage that appreciate quiet surroundings and efficient service.
THESE RATES INCLUDE MEALS.
ROOM Running Water Detached Bath $21 WKLY. UP.
ROOM Detached Bath For 2 Persons $30 WKLY. UP.
ROOM With Bath For 1 Person $25 WKLY. UP.
ROOM With Bath For 2 Persons $35 WKLY. UP.
2 ROOMS with Bath $40 WKLY. UP.
AMERICAN PLAN. R. CARLO, Manager.

Boston, Mass.
SAVOY EUROPEAN PLAN
200 Rooms, with bath. Rates, $1, $2, $3, $4 and $5 per day. Seventh day free. Large, First-Class Restaurant; moderate prices. Tel. Back Bay 8042.
455 COLUMBUS AVE.; BOSTON
WM. O. MORIN, Mgr.

LIS PENDENS.

Manhattan.

STANTON ST, s s, 50 ft w of Sheriff St, 25x60x irregular; N. Y. Life Insurance and Trust Co., trustee, against Louis Berger et al., foreclosure of mortgage; attorneys, Emmet & Parish.

5TH AV, n w cor 125th St, 199.11x85 to 126th St; 124th St, 166 to 172 East; New Av, w s, 75.8 ft n of 123d St, 25.3x100; Percy N. Powers against Mary I. Ball et al., partition; attorney, L. J. Tompkins.

9TH AV, s w cor 209th St, 99.11x200; Mellis M. Smith against Adele Mahony et al., amended foreclosure of mortgage; attorney, H. Swain.

16TH ST, 911 East; Baron De Hirsch Fund against Gylmann Realty Co., foreclosure of mortgage; attorney, M. S. & I. Isaacs.

126TH ST, s s, 125 ft w of Amsterdam Av, 25x99.11; 131st St, 529 and 531 West; Kingsbridge Road, e s, 74.1 ft n of 187th St, 24.2x111.4; Daniel J. Quinlan against Timothy I. O'Connell et al., action to declare deeds void; attorneys, Alexander & Green.

129TH St, s s, 220.1 ft e of 4th Av, 20.1x99.11; Henry V. A. Parsell et al against McConaghy, foreclosure of mortgage; attorneys, Dunn & Daly.

Bronx.

PROSPECT AV, n w cor of 156th St, 25.3x94.3; Frank G. Wild, as Trustee, against Novala Const. Co., Inc., foreclosure of mortgage; attorney, F. G. Wild.

4 East 56th Street
STORE AND BASEMENT
40 Feet Front, Ceiling 21 Feet High
Will Alter to Suit
KLEIN & JACKSON
501 5th Ave. Tel. Vanderbilt 4520.

MORTGAGE LOANS.

Placed by us
since January 1, 1918
$5,778,400
on Mortgages
Wm. A. White & Sons
Established 1868
46 Cedar Street
Telephone 5700—John.

MANHATTAN—FOR SALE OR TO LET.

A REAL BARGAIN

Near 5th Av., 75th St., 4-story and basement, high-class dwelling, hardwood floor, electric light, 3 baths; suitable for occupancy or alteration; price under assessed value.
Robert M. Fulton 7 East 42nd St., N. Y. Tel. Vanderbilt 2821.
OR YOUR OWN BROKER.

BROOKLYN—FOR SALE OR TO LET.

DO YOU WANT A HOME?

Send for list of Handsome 7-room Brick Houses, ready to occupy, on Brooklyn Subway, 30 minutes from Times Square; easy terms. Few for rent.
Silsby, 217 Broadway, N. Y. Barclay 4585.

QUEENS—FOR SALE OR TO LET.

Forest Hills Gardens
15 Minutes from Penna. Station.
Houses and Villa Plots For Sale.
SAGE FOUNDATION HOMES CO.,
47 W. 34th St., or Forest Hills, L. I.

WESTCHESTER—FOR SALE OR TO LET.

SPECIALISTS IN
WESTCHESTER AND
NEARBY CONNECTICUT
PROPERTIES. INSURANCE.
Fish & Marvin 527 5th Av.

ALONG THE SOUND
Westchester County and Connecticut.
Chas. Field Griffen & Co.,
11 East 42d St Murray Hill—6441.

LONG ISLAND—FOR SALE OR TO LET.

Kensington

at Great Neck, an ideal home colony on the North Shore of Long Island; 25 minutes from Penn Station; 55 new homes costing over One Million Dollars and occupied by owners insures a neighborhood of quality and distinctiveness. Ownership includes use of Casino, Tennis Courts, Swimming Pool and Dock.

Write for booklet, "A Week-end at Kensington"
Finlay Realty Company
Phone 5921 Greeley. 1 West 34th St.

NEW JERSEY—FOR SALE OR TO LET.

WILL SACRIFICE FOR $22,500.

Much less than cost today; easy terms; year-round home; tastefully decorated and ready for immediate occupancy; there are 15 big rooms, 3 tiled baths, open fireplaces, sleeping porch and all modern conveniences; exclusive, refined surroundings; in New Jersey's most popular residential section; country and golf clubs available; fishing and boating rights on privately owned lakes run with the property; splendid views; 900 feet elevation; splendid commuting facilities to New York City. I have plans and full details. Write or phone GEO. R. PEARE, 640 Riverside Drive, N. Y. C. Tel. 6684 Audubon.

THE RENT you now pay and a small payment down secures title $7,500; plot 100x185 feet; 10 big rooms, 2 baths; wide verandas, sleeping balcony; in select, settled neighbor-

hood; near lakes, markets, country clubs, churches, schools; trees, flowers and shrubs; wonderful views; 750 ft. elevation; just a few minutes' walk to R. R. station; 45 minutes on train to N. Y. City; splendid commutation; in exclusive Montclair-Morristown section; near pretty lakes. CURTIS SMITH, 442 Sterling Place, Brooklyn, N. Y. Tel. 9887 Prospect.

TO LET FOR BUSINESS.

SPACIOUS LOFT
FOR RENT
About 14,000 Feet.
518-526 West 55th.
ALL DAYLIGHT
Apply NEW REALTY CO.,
48 West 38th.

"PASSAVANT BUILDING"
440—4th Ave.
S. W. CORNER 30th ST.
OFFICES
AND
SHOWROOMS
WITH AND WITHOUT SERVICE
UNOBSTRUCTED NORTH LIGHT
$850 to $2,100
Automatic Sprinklers
Complete Supervisory Service
Supt. on Premises, or
Moore & Wyckoff
546—5th Ave. at 45th St.
TELEPHONE BRYANT 1263.

Desirable Store with Balcony
and Basement for Rent
14 East 17th St.
ALSO ONE LOFT
Desirable Parlor Floor & Store
12 East 17th St.
NEAR BROADWAY.
MODERN FIREPROOF
BUILDINGS.
POSSESSION JANUARY 1ST.
REASONABLE RENTS.
Apply 501 FIRST AV.
'PHONE—MURRAY HILL 2700,
OR SUPT. ON PREMISES, AT NO. 14.

9,000 Square Feet

Nos. 74 to 80 Washington St., near Rector. First loft, 2 elevators, steam heat, sprinkler system. Suitable for storage or manufacturing. One or two additional floors may be had.
Geo. R. Read & Co.
Tel. 3670 John. (12541) 30 Nassau Street.

GREAT OPPORTUNITY.

Suite four exceptionally light outside rooms. Wonderful view of Hudson from all windows. Mahogany furniture throughout. Sell entire equipment with lease. Immediate possession. No. 2,502 Park Row Building. Telephone Barclay 8956.

APARTMENTS TO LET—Unfurnished.

MANHATTAN—West Side.

CATHEDRAL COURT
541 WEST 113TH ST. Near B'way.
HIGH CLASS ELEVATOR APARTMENTS.
One Left, 8 ROOMS, 2 Baths, $1,500
Apply Premises or
A. BRANDSTEIN, 74 Broadway.

TWO ROOMS
BATH AND KITCHENETTE
Ready for Occupancy.
$80-$91.
Representative on premises daily and Sunday.
137 West 74th St., Near B'way.

285 CENTRAL PARK WEST St. Urban.
AT WEST 89TH ST.
Two-Room Apartment, Ground Floor
Suitable for Physician or Dentist.

HOUSES FOR SALE OR TO LET.

Manhattan.

CHANCE of lifetime; lessees—Estate will lease, long term, several apartments; low rents; great future. Browning, 110 West 40th St.

Bronx.

Furnished cottage for rent in Bedford Park section Bronx; convenient to Grand Central Station, "L," subway, trolley lines; 10 rooms, all improvements and fuel; cozy, attractive, practical, quiet neighborhood; near park; $150 monthly. Address C. B. F., 240 East 136th St.

Westchester.

Owner will sacrifice his country place, 2½ acres, 40 minutes from Grand Central; Colonial house, 12 rooms, 3 baths, garage, garden, tennis court; select neighborhood, near golf and bathing; price $20,000. Field, telephone Murray Hill 6442.

For Rent.—Furnished 9-room house; electricity, steam heat; New Rochelle. W 140 Times.

Long Island.

Kew Gardens House, 12 rooms, 3 baths, 2 open fireplaces; every convenience; on beautiful corner plot. Horace G. Knowles, 52 Vanderbilt Av., N. Y.

New Jersey.

Owner going to England for business must sacrifice five-room house, completely furnished; tiled bath, hot air heat, gas, electricity; on top of hill; River Edge Heights, N. J. Paul Delmont, Room 178, 50 Church St., New York City.

Bargains.—Six rooms, bath, all improvements; steam heat; hollow tile stucco dwelling; half hour, Erie; $3,750; easy terms. W. Brady, 154 Nassau St. Tel. 3806 Beekman.

Must sell at once, eight-room house, all improvements, Arlington, N. J. Inquire C. H. Presbrey, 198 Broadway, or Arlington.

MORTGAGE LOANS.

Wanted—$8,500 first mortgage (6%) on my home; worth $15,000. A 362 Times.

REAL ESTATE.

Westchester—For Sale or To Let.

WESTCHESTER COUNTY PROPERTIES. GEORGE HOWE, 527 5th Av., New York.

Queens—For Sale or To Let.

LOOK! READ!
Finest Christmas Gift is a Home.
$500 cash small monthly payment buys elegant, modern 2-family brick, very good location, 18 minutes to Grand Central by subway or elevated; selling at $1,000 below value, and will positively be sold this week to highest bidder; call or write. Biedenkapp, 86 East 23rd St., room 74.

New Jersey—For Sale or To Let.

ANOTHER BARGAIN.—Must sell, within the next 20 days, my fine home property, consisting of pretty house of 9 rooms and 2 tiled baths, and fine sleeping porch; all improvements and ½ acre plot, with fine lawn, garden, flowers and shade trees; easy commuting distance, in heart of Jersey's most beautiful suburban community; near express station; $7,500, on easy terms, takes it, complete, ready to move into; worth $10,500. Serious. Box 325, Times Downtown.

Real Estate Wanted.

About one or two story building, approximately 5,000 square feet floor space and one acre of land adjoining; to lease with purchase option; location within two hours carting of New York; railroad siding necessary and waterfront desirable; would consider land without building. O 682 Times Downtown.

REAL ESTATE.

Long Island—For Sale or To Let.

PORT WASHINGTON ESTATES, on Manhasset Bay; all improvements; fine trees; plots 100x150; price, $2,000 up. Horace G. Knowles, 52 Vanderbilt Av., N. Y.

TO LET FOR BUSINESS.

STORES.—Two, together or separately; just off Broadway and Times Square; same block with two subway express stations; in new 30-story building; wonderful opportunity. Room 1203, 110 West 40th St.

Furnished suite of offices for rent; very desirable; near 5th Av. and 43d St.; suitable for doctor, dentist, or other professional; rent very reasonable. Phone Murray Hill 8559.

To Sublet—Very attractive space on top floor of Architects Building, 4,500 sq. feet; light on all sides; immediate possession; will divide. Apply Ewing, Bacon & Henry, 101 Park Av. 2500 Murray Hill.

138 WEST 72D ST.
MODERN BUILDING; SUITABLE FOR PHYSICIANS AND DENTISTS.
SINGLE AND DOUBLE SUITES.

BUSINESS LOCATIONS, STORES, OFFICES, LOFTS, AND BUILDINGS. CUSHMAN & WAKEFIELD, 50 EAST 42D ST.

10,000 square feet, light and airy, with power, light, heat, on water front, next door to 92d St. Ferry, Astoria, L. I. S. R. Mfg Co., Astoria, L. I.

18 EAST 49TH ST.
SHOWROOMS, OFFICES, AND LOFTS; REASONABLE RENTS; FIREPROOF CONSTRUCTION.

To let for business, part light office, Columbus Circle; convenient, desirable, unfurnished. Telephone, Circle 5356.

Furnished private office, $25.50 monthly; desk room, $11.50. Duane, 309 Broadway, Suite 807.

Building, six story, large elevator, suitable automobiles or storage warehouse. 154 East 55th St.

Will sublet whole or part office, suitable for sales office; rent very reasonable. Gramercy 6196.

TWO-ROOM OFFICE SUITE. 50 BROAD ST., ROOM 537.

Furnished offices and desk room; service, mailing privileges. Suite 308, 51 East 42d.

Offices, $25 to $100; 30-story building. 110 West 40th St., Room 1203.

Light floor to let, 90x40; suitable for manufacturing. 417 E. 93d. Tel. Lenox 1978.

Wanted for Business Purposes.

WANTED TO LEASE BRICK building, about 8,000 square feet, for chemical factory; gas power, electricity; vicinity of Jersey City, Long Island, Newark; give full particulars. A 389 Times.

Wanted—Furnished private office in suite with privileges; downtown Broadway, below Chambers St.; state terms. W 533 Times Downtown.

LOFT WANTED.
About 10,000 feet, on one or two floors, with power; preferably below Duane St. H 628 Times Downtown.

APARTMENTS TO LET.

Furnished—East Side.

11TH ST., 25 EAST.—Well furnished apartment 2 large rooms, extension, bathroom, small kitchen; well heated; silver, linen, fireplace; all conveniences; lease June to September.

57TH ST., 24 EAST.—Handsomely furnished bachelor apartment; very exclusive; electricity; second floor.

60TH ST., 133 EAST.—Attractively furnished housekeeping apartment; three large rooms and bath. Plaza 9190.

80S, (5th Av.)—Handsomely furnished apartment, seven rooms, two baths; piano; all light; $225. Elberson, 25 West 42d St.

ALL DESIRABLE FURNISHED APARTMENTS, PARK AV. SECTION. HERBERT GULICK CO., INC., 402 MADISON AV.

APARTMENTS OF THE BETTER TYPE.
Well furnished, East Side-Park Av. Sections, $350 Monthly Up; Long and Short Leases.
PAYSON McL. MERRILL CO., INC.,
9 East 44th St., near 5th Av., Murray Hill 8300.

APARTMENTS OF QUALITY.
East, West Side; Long, Short Leases.
APARTMENT RENTING CO.,
176 West 72d St. Phone Columbus 1277.

APARTMENTS, handsomely furnished; east, west side; choice buildings; long, short leases. Clark Realty, 347 Madison Av. Vanderbilt 1450.

APARTMENTS OF QUALITY.
EVERETT M. SEIXAS CO.,
507 5th Av., (42d.) Murray Hill 4520.

ATTENTION! — APARTMENTS, furnished, two and three rooms and bath, $17.50 weekly and up; full hotel service; one block from subway. HOTEL ST. LOUIS, 34 East 32d St. HOTEL SENTON, 35 East 27th St.

BEAUTIFULLY furnished, exclusive three-room kitchenette apartment; also 2-room kitchenette apartment; southern exposure; elevator; maid service, linen, silver; everything complete; comfort; near 28th St. subway. Patterson. Madison Square 2560.

PARK AV.—Eight rooms, 3 baths, attractively furnished. For particulars, Schuyler 7605.

PARK AV., northwest corner; entrance 81st St.; six rooms and bath; sunshine. Telephone 7899 Lenox.

PLAZA SECTION.—7 rooms, 3 baths, 3 master's; one, two maids' rooms; exquisitely furnished; terms. Columbus 3974.

Sublease until October, delightful apartment, two large, light rooms, kitchenette, bath; furnished or unfurnished; elevator; maid service; near Grand Central; references. Tel. Murray Hill 8595, Apt. 8-A. No agents.

Furnished—West Side.

16TH, 51 WEST.—Floor, 2 rooms with bath studio, non-housekeeping service; old mahogany, chintz restaurant.

34TH, 130 WEST.—Two rooms, kitchenette, bath; $75 month. Apt. 4, 11-3.

42D ST., 228 WEST.—Luxuriously furnished parlor, bedroom and bath; $25 per week; free hotel service.

45TH, 341 WEST.—New elevator building; cleanliness; furnishings unequaled; 1-2-3 rooms, bath, shower; tiled kitchens, kitchenette; no questionable applicants; highest references; $55-$100 monthly. Tel. Bryant 6255.

49TH, 7 WEST.—Duplex apartment, 4 rooms, kitchenette, bath; exclusive, private house; newly decorated; well furnished; electricity; $3,000; references.

55TH ST., 124 WEST.
Exquisitely furnished four-room apartment, complete for housekeeping; rent $200 monthly. Telephone Circle 1670. Apply Superintendent.

57TH, 106 WEST.—Five light room apartment; second floor; furnished most complete.

59TH, 220 WEST.—7 rooms, bath; unusual opportunity; beautifully furnished; grand piano; immediate possession; $200. Glaenzer.

59TH, 100 WEST.—Sublet charmingly furnished apartment, two rooms, kitchenette; restaurant. Mason.

69TH ST., 245 WEST, (the new west end.)—Two rooms, $60 to $70. Columbus 4468.

70'S, WEST.—Handsomely furnished apartment; seven rooms, two baths; all light; $200 month. Elberson, 25 West 42d.

70TH, 200 WEST.—7 rooms, bath; maid's toilet; electricity; elevator; $210 month.

73D, 140 WEST.—Large, beautifully furnished two-room kitchenette; private bath, lavatory, electricity.

78TH, 122 WEST.—Nicely furnished parlor floor, private bath, tel., piano; small room.

80S, West End.—Six rooms, two baths, charmingly furnished; season, year. Columbus 3974.

80'S, WEST.—Elegantly furnished elevator apartment; five rooms, bath, piano; $175 month. Elberson, 25 West 42d.

80'S, WEST.—Handsomely furnished apartment; three rooms, kitchen, bath; all light; $135 month. Elberson, 25 West 42d.

80S.—Five rooms, 2 baths, 11th floor, $250 month, 4 months. Vanderbilt 1450.

80S.—Eight rooms, 3 baths, furnished, 4 months, $400 month. Vanderbilt 1450.

86TH, 139 WEST. — BEAUTIFULLY FURNISHED ROOMS, CONNECTING BATH; ELEGANT SUITE, KITCHENETTE, BATH.

88TH.—Five rooms, 2 bedrooms, 3 months, longer, $300 month. Vanderbilt 1452.

91ST, 27 WEST.—High class furnished apartment; 2 rooms and bath; $80.

95TH, 330 WEST.—Six well-furnished rooms; second house from Riverside Drive; $150 monthly.

116TH ST.—Bedroom, library, bath, in luxurious private apartment; antique mahogany furnishings; breakfast equipment; 2 minutes subway. Telephone Morningside 6480, Apt. 114.

APARTMENT SEEKING SIMPLIFIED.
Choice apartments, 4 to 12 rooms; East, West; $150 up. Wickliffe Gray, Apartment Specialist, 269 West 73d. Columbus 3974.

APARTMENT HUNTING UNNECESSARY.—Personally inspected. Consult Mrs. Dingleman, Renting Specialist, 154 W. 72d. Col. 836.

Attractive Apartments. Hotel Conveniences At Apartment Rates. Inspection Invited.
THE CATHEDRAL PLAZA,
100 CATHEDRAL PARKWAY,
110th St., between Amsterdam & Columbus Av.
Fully furnished Apartments rented monthly.
1 Room with kitchenette & bath from $35 up.
2 Rooms with kitchenette & bath from $50 up.
3 Rooms with kitchenette & bath from $65 up.
Telephone Academy 613 for further information. Linen and maid service if desired. Two blocks east of Broadway Subway, near 6th and 9th Av. "L." Reference essential.

CALL ON MILLER, 162 West 50th St., for list of apartments. Circle 3067.

CENTRAL PARK WEST, 302, (Eldorado Apt. Hotel.)—Living room, bedroom, foyer, bath; artistic; Park view; maid service; from Jan. 1 to Sept. 1. Apt. 4E. River 6414.

APARTMENTS TO LET.

Furnished—West Side.

CENTRAL PARK WEST, 480.—Two room apartments; front view; well furnished; elevator, telephone; $80 month. Corner 108th St.

CHOICE FURNISHED APARTMENTS. E. K. Van Winkle, 156 W. 72d. Col. 1077.

FURNISHED suite; all conveniences; steam heat, &c.; especially suitable for elderly gentleman who appreciates a cozy home; reasonable to right party. 1,524 Amsterdam Av., cigar store.

HIGH-CLASS FURNISHED APARTMENTS for rent. Call for particulars. SLAWSON & HOBBS. 162 WEST 72D ST.

SUBLET FROM JAN. 1.—Attractive furnished apartment, six rooms, two baths, overlooking the Hudson; uptown. A S 400 Times.

TWO ROOMS, kitchenette, in private apartment, $60. Phone 2306 Party M Morningside.

Two rooms, bath, kitchenette, completely furnished, $125. Phone Phipps, 5278 Murray Hill.

WEST END AV.—8 rooms, 3 baths; charmingly furnished; terms. Columbus 3974.

Unfurnished—West Side.

81ST, 2 EAST.—Unfurnished apartment to let, three rooms, bath, kitchenette. Call between 10 and 1. Boiardi.

A ground floor apartment, three or five rooms; electricity, steam, hot water; centrally located; reasonable. G 161 Times.

APARTMENT STUDIO.
44 East 34th. 2 large rooms, bath, $50.
AMES & CO., 26 W. 31ST, OR PREMISES.

Unfurnished—West Side.

34TH ST., 113 EAST, entire floor, 3 rooms and bath; rent $75. Folsom Bros., Inc., 127 East 34th.

49TH, 11 WEST.—Exceptional apartment; entire floor of five rooms handsomely decorated; 2 baths; maid service; quietly located off 5th Av. Telephone Circle 543.

49TH ST., 66 WEST.—Parlor floor, specially arranged for physician; three rooms and bath; electricity; hardwood floors; open fires.

50TH ST., 17 WEST.—Studio apartment, skylight, two rooms, bath, open fireplace; new building. Apply premises.

56TH ST., 327 WEST.—Two, four, five large light; remodeled; elevator; $720 up.

57TH ST., 200 WEST, COR. 7TH AV.
New 14-Story Rodin Studio Apartment Bldg.

Two room Duplex Apartment	$2,000
Six-room Housekeeping Apartment	3,000
Eight-room Duplex Apartment	4,300

Apply to Resident Manager. Tel. Circle 3560.

74TH, 138 WEST.—Attractive apartment, private house, modern improvements (fire places); service.

78TH, 161 WEST.—Elegant, large, sunny room; second floor front; lavatory, dressing room.

82D, 66 WEST.—Room, bath; electric light; hot water; ground floor; private house.

130TH ST., 8 WEST.—Three rooms and bath, unfurnished, in private house, including light and heat, $40; private house block, near numerous transit lines. Inquire Robert Levers, 376 Lenox Av., near 129th.

APARTMENTS, STUDIOS.
128 W. 34th; two rooms, bath, skylight, $60.
AMES & CO., 26 WEST 31ST, or JANITOR.

BROADWAY, 2,128-30.—Business entertained. Fifty feet front, first story; Six rooms, bath and kitchenette.

HANDSOMELY furnished 4-room apartment, 2 family, bedroom, large living room and kitchen; near 79th St.; 6th floor; southern exposure; 3 or 4 months' lease, $250 per month. Slawson & Hobbs, 162 West 72d St.

RIVERSIDE DRIVE, 448, (north 116th.)—Unusual opportunity; modern 9 rooms, 3 baths, $2,000; require best references. Hillenbrand, 1,050 Amsterdam Av.

RIVERSIDE DRIVE, 456.—Six rooms, two baths, $1,800 per year. Inquire Supt.

Single floors, private house; electricity; in 80's; near Drive. Tucker. Barclay 5050.

APARTMENTS WANTED.

Furnished.

Wanted, 3-4 room furnished apartment, West 100-130th St.; kitchen, bath, elevator; Jan. 1-Apr. 1; $60; high school teacher and her mother; references. Taylor, 67 West 126th.

Wanted until May 1st next, five to 7-room furnished flat near University Heights; principals only; give price and full information. W 154 Times.

Modern 4, 5 rooms, 2 bedrooms; 30 minutes Wall St.; responsible couple; best care; $100. Leonard Miller, 15 Whitehall St. Bowling Green 7794.

APARTMENTS WANTED, FURNISHED.—Select clientele waiting. Mrs. Dingleman, Renting Specialist, 154 West 72d. Col. 836.

Two rooms, kitchenette, bath; west side; minister and wife; references. I. G. H., 690 Times.

RESPONSIBLE CLIENTS WANTING furnished apartments, 3-9 months rentals. Clark Realty, 347 Mad. Av. Vanderbilt 1450.

8-9 ROOM FURNISHED APARTMENT, 4 MASTER'S, 1-2 MAIDS' ROOMS; 3-4 MONTHS. H 663 TIMES DOWNTOWN.

Army officer desires well appointed apartment home; particulars. Gentlewoman's Exchange, 581 5th Av.

Furnished apartments wanted for our clients. Send particulars to Slawson & Hobbs, 162 West 72d St.

Modern furnished apartment or flat within ten miles of Garden City. Major E. L. Hoffman, Hazelhurst Field.

Want 6-8 room apartment; below 100th; not over $300. Columbus 3974.

Unfurnished.

Unfurnished or furnished 4 or 5 rooms, $45 to $65; would buy furnishings; west side preferred. W 80 Times.

Six, seven, or eight rooms; below 125th St.; rent reasonable. Responsible. Box 385 Times, 2 Rector St.

FURNISHED ROOMS.

East Side.

56TH, 133 EAST.—Front, sunny room, furnished; southern exposure; quiet house; references required. Plaza 5525.

60TH, 133 EAST.—Attractive room for lady only; southern exposure. Plaza 9190.

MADISON AV., 253.—Furnished, unfurnished large rooms; private baths, steam, electricity; references; breakfast served.

The Management of THE NEWEST ALLERTON, EXCLUSIVELY FOR BACHELORS, 143 East 39th St., are now receiving applications for residence in their NEW 16-STORY RESIDENCE FOR MEN. Completely furnished. The congenial spirit and atmosphere of a well-appointed club for men of refinement. Shower baths, reading rooms, library, billiard room, handball courts, &c. Rates $6.50 to $15 per week. References.

West Side.

4TH ST., 294 WEST, (Greenwich Village.)—Clean, comfortable room; steam heat and improvements.

9TH ST., near 5th Av.—Beautifully furnished room for gentlemen in strictly private family; $9 per week; references required. Phone 2340 Vanderbilt before 5 P. M.

23D, 258 WEST.—Rooms for gentlemen, $3, $4; steam heat; running water.

40TH ST., 66 WEST.—Large, sunny room; also small skylight; electricity; bachelor; references.

70TH, 134 WEST, (Broadway.)—Large front parlor, running water; suitable for two men or business couple.

70TH, 10 WEST.—Exclusive house; single and double rooms, bath; gentlemen; breakfast optional.

71ST, 305 WEST.—Large and small rooms for gentlemen only in elegantly furnished, private house; prices moderate.

71ST, 57 WEST.—Large, small rooms; private bath; strictly first-class; references.

73D, 140 WEST.—Beautifully furnished two rooms; private bath, lavatory, electricity.

74TH, 303 WEST.—One, two large front rooms; first floor; southern exposure; overlooking park; appointed for comfort; absolutely first class; continuous hot water, steam heat.

74TH, 234 WEST.—Large double and single rooms, adjoining bath.

75TH, 3 WEST.—Well furnished front parlor; excellent neighborhood; references. Schuyler 9664.

75TH, 147 WEST.—Large sunny room, hot and cold water; ample closet room; breakfast optional; references exchanged.

75TH, 2 WEST.—Large, luxuriously furnished, sunny room, twin beds; one flight; electricity, bath, shower, lavatory.

75TH, 55 WEST.—Newly furnished room, spacious; steam, electricity, phone, bath; $17.

75TH, 138 WEST.—Large room, dressing room, $14-$12; electricity; parquetry; skylight, $3.

75TH, 116 WEST.—Large room, steam heat, electricity; permanent; gentlemen.

78TH, 161 WEST.—Elegant, large, sunny room; second floor front; lavatory, dressing room.

78TH, 142 WEST.—Desirable large-size single room, $6; telephone; reception room.

79TH, 212 WEST.—Large and small rooms in exclusive house; gentlemen preferred.

81ST, 27 WEST.—Elegant, sunny front room; southern exposure; porch overlooking parks; private bath; steam heat, electricity; breakfast; exceptional private house.

84TH, 3 WEST.—Exceptionally beautiful room, lavatory, bath adjacent, roomy closets; electricity, 'phone; southern exposure; suitable for two.

84TH ST., 332 WEST.—Beautifully furnished room; private home; convenient transportation; gentlemen only; references.

85TH, 203 WEST, (Near B'way.)—Two-room suite, handsomely furnished, adjoining bath; private entrance; tray breakfast; four lines transportation. Campbell.

85TH, 327 WEST.—Newly decorated and furnished single room, private home.

FURNISHED ROOMS.

West Side.

87TH, 108 WEST.—Room, private bath; electricity; also front parlor, suitable musical studio.

88TH, 215 WEST.—Large, elegantly furnished front room; all conveniences; gentlemen preferred; no other roomers; references. Cooper. Apt. 9-D.

89TH, 70 WEST.—Select house, second floor front parlor, bedroom, bath; new, modern, beautifully furnished; steam heat, electricity.

89TH, 61 WEST.—Newly furnished house; large, small rooms; parlor floor, suitable for doctor; studio.

90TH, 102 WEST.—Attractive, strictly clean room; refined French family; $3. Delorme.

92D, (Southeast Corner.)—Comfortable room. Phone Riverside 7062.

90TH, 27 WEST.—Beautiful large room, running water, steam heat, electricity, telephone.

91ST, 149 WEST.—Beautiful large and medium room; also two connecting rooms.

103D, 2 WEST.—Cozy court room, $2.50; bath, phone, steam. Robinson.

104TH, 5 WEST.—Fine room, newly furnished; $7; elevator. Apt. 6.

110TH, BROADWAY.—Superior home accommodations for one or two gentlemen. Cathedral 9088.

114TH, 514 WEST.—Large, light, attractively furnished room, adjoining bath. Apartment 71.

114TH, 514 WEST.—Large, light, attractively furnished room adjoining bath. Apt. 71.

118TH, 414 WEST, (Apt. 51.)—Superior rooms; elevator apartment; near Columbia; references.

172D, 720 WEST.—Southern guest room; refined, quiet surroundings. Apt. 4F.

CENTRAL PARK WEST.—Luxuriously furnished room and bath. Columbus 3650. Apartment 3C.

HOTEL BRADDOCK,
126TH ST. AND 8TH AV.,
one block from 6th and 9th Av. elevated station., catering to permanent guests; single or double rooms, with or without bath, at popular prices.

IF you are looking for rooms ask Miss Tripp, 416 West 118th; hours 10-2.

ONE ROOM AND BATH.
34 WEST 56TH ST.

REFINED FAMILY will rent large, attractive room, overlooking Hudson, Riverside Drive. Phone Morningside 1339, between 4 and 7.

RIVERSIDE DRIVE, 230, (Corner 95th.)—Large, bright, attractively furnished room, adjoining bath; reasonable. Telephone 9480 Riverside. Apartment 31.

RIVERSIDE DRIVE, 78, (corner 80th.)—Two-room suite, overlooking Hudson; private house; service.

RIVERSIDE, 214, (corner 94th.)—Beautiful rooms in small family. Phone Riverside 3287.

RIVERSIDE DRIVE, 583.—Nicely furnished outside room; southern exposure; conveniences. Apt. 21.

RIVERSIDE DRIVE, 61.—Large room, private bath and kitchenette; quiet, warm house.

TWO small, comfortable rooms, near city; private home; choice; $7 per week each. 239 Circle. Permanent.

WEST END AV., 826.—Superior bachelor accommodations; adjoining bath; exclusive residence; references.

WEST END AV. and 101st St.—Two lovely sunny rooms; charmingly furnished; suitable gentlemen; $18 weekly. River 1943.

WEST END AV., 700, (Corner 94th.)—Bachelor suite, 2, 3 rooms; piano, lavatory, shower; first floor. Riverside 9845.

UNFURNISHED ROOMS.

76TH, 110 WEST.—Large second floor rooms; private bath; references; business people.

ROOMS WANTED.

Furnished.

Young man with excellent references would share bachelor apartment; state fully all particulars. S 230 Times.

Young Japanese gentleman wants a furnished room with breakfast in American family. Room 1210, 150 Nassau St., N. Y. C.

BOARDERS WANTED.

East Side.

38TH ST., 29 EAST.
One small room, second floor.

West Side.

54 WEST 54TH ST.
Single room, with board; references.

58TH, 87 WEST.—Attractive rooms, private baths; excellent table; convenient location.

70TH, 43 WEST.—Double room, suitable for couple or 2 gentlemen; high class strictly kosher boarding house.

73D, 142 WEST.—Comfortable room; running water, electricity; southern exposure; home table.

79TH, 114-132 WEST, (Wide, Parked Street.)—Unusual and attractive; large parlors; tearoom and lounge; steam heat; booklet.

79TH, 121 WEST.—Old established house; desirable rooms.

80TH, 143 WEST.—Large, warm room, adjoining bath; small room; electricity; references.

82D, 124 WEST, (Graycourt.)—Attractive, modern; steam heat; references; table guests; booklet.

87TH, 57 WEST.—Attractive room, excellent board, heat, bath, telephone; very convenient.

87TH, 138 WEST.—Comfortable, large room; southern exposure; private bath; excellent table.

130TH ST., 247 WEST.—Large, light room; all conveniences; kosher table board.

BROADWAY, 2,783, (107th St.)—Elegant rooms and excellent board. Apt. 4 South.

THE EVELYN LODGE.
Charming Family House of Highest Standard
20 Minutes Downtown N. Y. Fare 5c.
Fifty Lovely Rooms, Exquisitely Furnished.
Excellent Chef and Service. Small Tables.
Abundance Sunlight. Good Air. Quietness.
Social Parlors, Smoking Rooms, Comforts.
Weekly, $14-$20 per adult, with meals.
71 CENTRAL AV., ST. GEORGE, S. I.

WEST END AV., 301, (74th.)—Large, double room, private bath, meals, one flight; singles, facing park, electricity; all conveniences.

BOARD WANTED.

Gentleman desires comfortable, well-heated room and board in well-kept boarding house, for immediate occupancy; arrangements for later on considered. Address A 392 Times.

Artist wishes large, sunny front room, with board, in high-class apartment, 72d to 116th St., West; give full particulars and rates. A 326 Times.

Young gentleman desires home with private family; reasonable; state particulars. W 134 Times.

Gentleman desires board, private family, convenient to town; terms. A 395 Times.

COUNTRY BOARD.

Brooklyn.

Home Sanitarium.—Patients, male and female, in physician's home; medical or surgical cases; best of personal care; rooms large, well heated. Particulars, Medical Superintendent, 1,364 East 27th St., Brooklyn, N. Y.

Westchester County.

THE PEPPERDAY,
Main and Echo Avs., New Rochelle, N. Y.—Family and transient hotel, open year round; steam heated; 35 minutes Grand Central Terminal. Phone New Rochelle 2064. A. McCarthy, Prop.

Mountain House, Valhalla, Westchester Co., N. Y.—City comforts; country sports; private bath; 45 minutes from 42d St.; $11 and up; capacity 150; special holiday rates; booklet. Phone 1165 White Plains.

Long Island.

INVALIDS CHRISTIAN SANITARIUM.
Nonsectarian; beautiful location; moderate rates. Bayside, L. I. Phone Bayside 3006W.

SITUATIONS WANTED—Female.

BOOKKEEPER, thoroughly experienced double entry, controlling accounts, trial balance, will devote several hours daily or weekly keeping books for business men who do not require bookkeeper full time. R 510 Times Downtown.

BOOKKEEPER, THOROUGHLY COMPETENT; ACCOUNTANCY STUDENT; 5 YEARS' EXPERIENCE; SALARY $30. H 1096 TIMES HARLEM.

BOOKKEEPER - STENOGRAPHER, experienced double entry, controlling accounts, takes trial balance. R 520 Times Downtown.

BOOKKEEPER, 5 years' experience, trial balance, controlling accounts, take charge. G 524 Times Downtown.

BOOKKEEPER-OFFICE MANAGER, thoroughly capable; experienced; statements, controlling accounts. Kent, 177 West 79th.

BOOKKEEPER. — Five years' experience, double entry, trial balances; full charge. G 531 Times Downtown.

BOOKKEEPER, seven years' experience, competent, trial balances, controlling accounts; references. G 535 Times Downtown.

CLERK.—Experienced high school graduate; intelligent, ambitious, understands typewriting, French. H 664 Times Downtown.

COMPANION.—Lady going abroad, passport secured, desires to earn passage as companion to lady or children. R 72 Times.

CORRESPONDENT, young, conscientious, reliable, with college training, desires position; references. A 581 Times.

SITUATIONS WANTED—Female.

COOK, experienced, desires position in small private family; apartment preferred; can furnish best of references. W 149 Times.

GIRL, colored, housework or ladies' maid. Gaines, 237 W. 133d; Bell 3W.

GOVERNESS or child's companion will take child between ages 5 and 8 out afternoons; lady wishes to share her 6-year-old daughter's responsible visiting governess for week-day afternoons with one other child living in vicinity; $30 month. 61 East 86th St., Apt. 71. Tel. Lenox 1618.

INTERPRETER.—Young lady speaking Spanish, French, and Italian seeks position with large corporation; college education; references. S 245 Times.

MASSEUSE, licensed, can take additional patients; references. Brook, 211 West 88th St. Riverside 3329.

MASSEUSE, licensed, desires patients; latest methods. Lockhart, 17 South St., Newark, N. J.

NURSE.—Graduate, would like position in institution. X 261 Times Annex.

SECRETARY-STENOGRAPHER. — Refined young lady, competent Spanish translator, Italian correspondent, accurate and trustworthy, seeks position with large, reputable concern; three years' experience; highest credentials. H 1094 Times Harlem.

SECRETARY-EXECUTIVE, qualified primarily to relieve busy executive of details and work on own initiative, desires position where future depends upon capabilities. D 832 Times Annex.

STENOGRAPHERS, TYPISTS, FILE CLERKS.
Owing to the termination of the war, organization is seeking to place a number of its employes; several stenographers, with exceptional business and secretarial experience; typists and file clerks; available after Jan. 1. Communicate with Theodore P. Brokaw, 347 Madison Av., New York. Telephone Vanderbilt 1200.

STENOGRAPHER-SECRETARY, 23, confidential assistant, five years' mechanical experience; excellent grammarian, mathematician, above ordinary, academic education; live wire; unquestionable references; $20. S 666 Times Downtown.

STENOGRAPHER-SECRETARY, EXPERT; TEN YEARS LEGAL AND COMMERCIAL EXECUTIVE; REAL WORK WANTED; NO AGENCIES NEED APPLY; SALARY $25; IMMEDIATE ACCEPTANCE. R 536 TIMES DOWNTOWN.

STENOGRAPHER - SECRETARY. — Just released from Government work; four years' general experience; thorough knowledge electrical, mechanical engineering. H 657 Times Downtown.

STENOGRAPHER-SECRETARY.
Refined young lady desires position with reliable firm; 7 years' experience; possesses initiative; can render A1 references. Room 416, 2 Rector St. 5470 Rector.

STENOGRAPHER, thoroughly experienced, knowledge bookkeeping, general routine, switchboard; intelligent, conscientious, and willing worker; $20. G 523 Times Downtown.

STENOGRAPHER-SECRETARY, confidential assistant; advertising steamship; an engineering experience; college education, quick, not afraid work; neat personality; highest credentials; $25. S 772 Times Downtown.

STENOGRAPHER.—Academic education, 10 years' technical experience, capable mastering technicalities grammatically; unquestionable references; $22. S 773 Times Downtown.

STENOGRAPHER.—Beginner, bright, intelligent, reliable, conscientious; business school graduate. Anna Gelb, 37 East 58th St. Phone Plaza 2993.

STENOGRAPHER, secretary, eight years' experience; possesses initiative, efficiency, superior education. T., G 536 Times Downtown.

STENOGRAPHER, beginner; business school graduate; neat, accurate, willing worker. Emily Earle, 37 East 58th St. Phone Plaza 2993.

STENOGRAPHER - TYPIST, well-educated, thoroughly efficient; 4 years' experience; $20. H 651 Times Downtown.

STENOGRAPHER, thirteen months' experience, understands office work; references; $12. H 656 Times Downtown.

STENOGRAPHER, capable, 2½ years' experience, desires connection with reliable concern. H 1097 Times Harlem.

STENOGRAPHER, Office Assistant; 2 years' experience; references; American; $15. G 485 Times Downtown.

STENOGRAPHER.—Four years' practical experience; reference former employer; $18. G 478 Times Downtown.

STENOGRAPHER, six years' experience, desires to locate with reliable firm; A1 references; salary $23. W 102 Times.

STENOGRAPHER, THOROUGHLY EFFICIENT; EXPERIENCED LAW; $23. G 520 TIMES DOWNTOWN.

STENOGRAPHER - TYPIST, well-educated, thoroughly efficient; 4 years' experience; $18. H 652 Times Downtown.

SWITCHBOARD OPERATOR, typist, general office assistant; five years' experience; excellent memory; high school education; references; $12. R 458 Times Downtown.

TELEPHONE OPERATOR and office assistant; best of references; $15. H 1095 Times Harlem.

TYPIST. — EXPERT TOUCH OPERATOR; KNOWLEDGE OF STENOGRAPHY; $22. MAE WESSON, 956 TIFFANY ST., BRONX.

YOUNG WOMAN, well educated, possessing real intelligence, initiative, organizing ability, seven years' experience librarian, one year War Department, seeks real opportunity with organization where merits will receive recognition when ability is demonstrated. W 130 Times.

Employment Agencies.

BERTA CARLSON, Swedish Agency.—First-class servants. 2,415 Broadway, (89th.) Riverside 9463.

HOUSEWORKERS.—For excellent colored servants, telephone Columbus 5165; day workers a specialty. Domestic Service Agency, 329 West 59th.

COLORED HELP, city, country; references. Hope Agency, 432 Lenox Av. Harlem 5049.

SITUATIONS WANTED—Male.

ACCOUNTANTS.—Books audited or written up periodically; differences in trial balances located; statements and reports made up; four years' actual experience with a certified public accountant. Strumwasser & Cohan, 287 Broadway.

ACCOUNTANT, with 20 years' experience as office manager for large corporation, is now seeking new connection, as the corporation with which he has been connected is in course of liquidation. Corporation Security Co., 2 Rector St.

ACCOUNTING STUDENT, (22,) 4 years' bookkeeping experience, knowledge commercial law, controlling accounts, cost and corporation accounting, balance sheets, financial statements, seeks permanent connection; salary $22. Active, 1,921 3d Av.

ACCOUNTANT, (25,) college graduate, experience with contractors, shipbuilders, United States Government, and manufacturing establishments; unquestionable references. S 213 Times.

ACCOUNTANT-ENGINEER, 33, experienced in production costs, mechanical operations, building construction, technical industrial purchasing and estimating. H 609 Times Downtown.

ACCOUNTANT, office manager, married man, thoroughly capable, wide experience, desires permanent position; best references; at present employed by United States Government. Elmer W. Hill, 310 West 110th St.

ACCOUNTANT, C. P. A., high-grade executive with record for achievement, seeks position controller or corporation executive. S 696 Times Downtown.

ACCOUNTANT.—Books opened, systems, tax reports; arrangements firms without bookkeepers $2.50 weekly. Goldwater, 132 Nassau. Telephone Beekman 7300.

ACCOUNTANT-AUDITOR EXPERT, cost and general accounting, desires position manufacturing concern; take charge accounting; salary $60. X 253 Times Annex.

ACCOUNTANTS.—Books opened, closed, systematized; tax report; bookkeeping arrangements; $2.50 weekly. Alpert-Barst, 21 Park Row. Barclay 8448.

ACCOUNTANT.—Monthly, yearly audits, reports, statements; books opened, closed, written up, systematized; moderate. Pace, 200 Broadway. Cortlandt 3115.

ACCOUNTANT, university training, 10 years' practical experience as bookkeeper, seeks permanent position; married; highly recommended. G 158 Times.

ACCOUNTANT open for evening engagements with clients appreciating scientific, efficient accounting methods; $2 per evening. G 160 Times.

ACCOUNTANT.—Tax reports; audits, $5 upward; books opened, closed. Friedlander, 154 Nassau.

ACCOUNTANT, junior, bookkeeping experience, accountancy student, desires position with C. P. A. R 526 Times Downtown.

ACCOUNTANT, audits systems, part time bookkeeping, income tax. Strouch, 155 Ross St., Brooklyn.

ACCOUNTANT.—Thorough monthly audits; general accounting; reasonable. Robinson, 128 Broadway. Cortland 4275.

ACCOUNTANT.—Two years; C. P. A. experience; N. Y. U. graduate returning from camp. W 188 Times.

ACCOUNTANT. — Books opened, systematized; part time bookkeeping; moderate. Phone Accountant, Farragut 4290.

ACTIVE middle-aged gentleman open for engagement Jan. 1; accustomed interviewing men of affairs; excellent selling and closing ability; forceful, convincing; references. H 136 Times Bronx.

ADVERTISING MANAGER,
with highest references as to ability and personal character, is open for engagement. Address Leonard, 19 West 96th St.

ADVERTISING MANAGER for manufacturer; discharged army; excellent recommendations; age 26. W 155 Times.

ADVERTISING MAN.—Strong copy, neat layouts; experienced, agency, publication, manufacturer. W 144 Times.

SITUATIONS WANTED—Male.

ADVERTISING EXPERT,
PART TIME.
A small business requiring expert advertising service at economical figure or a busy advertising manager needing constructive assistance will do well to get in touch with me; I have a limited amount of time to fill up; my years of broad, intensive experience, the difficult campaigns I am now handling, the things I have done and am now doing are big recommendations; I can give you convincing copy, original ideas, versatility, knowledge of the advertising and merchandising fields, and accurate analysis. B 182 Times.

ADVERTISING WRITER,
with PRACTICAL knowledge of retail conditions in clothing, women's wear, drug, and food fields, 15 years' agency and free lance work, is open Jan. 1 for a permanent connection; reasonable salary for alert, practical, energetic work; New York preferred. W 124 Times.

ADVERTISING ASSISTANT and statistician; copy writing; layout; booklets; catalogues; sales letters; technical graduate; a master of Chinese language. C. P. Yeh, 12 Thomas St., Newark, N. J.

ADVERTISING.—Young man, 25, capable managing classified agency; 8 years' experience; long clerical experience; reference. A 393 Times.

ANXIOUS TO SERVE YOU.
COLLEGE MAN, 21, HONORABLY DISCHARGED FROM ARMY, DESIRES POSITION WITH FUTURE IN ADVERTISING, PUBLISHING, OR EXPORT LINES; SALARY, $18 WEEKLY; REFERENCES EXCEPTIONAL. S 246 TIMES.

ARMY OFFICER, Lieutenant machine guns, just discharged, age 28, wishes good connection; several years' experience selling on road and as sales manager; would also consider a good Central American proposition. Address "Lieutenant," Room 825, 200 5th Av.

ASSISTANT BOOKKEEPER. — Young man, 18, desires position as assistant bookkeeper. Ainbinder, 145 Lenox Av.

AUTOMOBILE MECHANIC.—All around; colored; repair all makes cars. Fred, 422 Lenox Av.

A commercial opportunity is sought by an ex-U. S. Army Major, (Cornell Technical graduate,) who has demonstrated his ability to command men and to grasp the details of intricate problems and work them to successful conclusion; excellent record; age 29. Address Box 378 Times, 2 Rector St.

BOOKKEEPER AND ACCOUNTANT.
Waterhouse, Resher Co., who are retiring from business, are very desirous of obtaining a suitable position for their head bookkeeper and cashier; he has been with us 20 years, and we can certify to his absolute loyalty, honesty, and integrity, and also that in our opinion there is no better bookkeeper or accountant; any concern interested in such a man will please communicate with Mr. Waterhouse, Waterhouse, Resher Co., 23-25 East 26th St.

BOOKKEEPER-OFFICE MANAGER, (23,) 5 years' experience; efficient bookkeeper; accountancy trained; knowledge of stenography and typewriting; capable assuming full charge; excellent references. H 606 Times Downtown.

BOOKKEEPER, (28,) 4 years' experience balance, controlling accounts, statements; experience cost accounting; university accounting education; $20. R 518 Times Downtown.

BOOKKEEPER, accounting training, thoroughly familiar handling financial statements, capable taking entire charge, desires connection, preferably with C. P. A.'s; 28, Christian, married. H 633 Times Downtown.

BOOKKEEPER, credits, collections, now employed by very large cotton goods concern; eight years in manufacturing line; Jewish American, 28, married; highest credentials. R 48 Times.

BOOKKEEPER and Office Manager.—Can take care of credits and correspondence; 11 years' experience; ladies' and gent's furnishings, wearing apparel; highest references. S 207 Times.

BOOKKEEPER, 19 years old, well educated; two years' practical experience; accurate ledger clerk and bookkeeper; good working knowledge double entry. H 655 Times Downtown.

BOOKKEEPER, over 10 years' experience, opens, closes, trial balances, &c., seeks position where hard and honest work is wanted; discharged from army. E. W., 104 East 14th St.

BOOKKEEPER.—High school graduate; controlling accounts; accurate, competent stenographer, typist; knowledge Spanish. B. London, 568 Ralph Av., Brooklyn.

BOOKKEEPER.—Three years' experience; knowledge stenography, typewriting; college man; honorable army discharge; capable exercising own initiative. S 228 Times.

BOOKKEEPER, ten years' experience, university trained accountant, modern methods, financial statements, desires position; married; highly recommended. G 159 Times.

BOOKKEEPER-CASHIER, 22, 7 years' experience, quick and accurate, excellent references, desires position with reliable concern. R 517 Times Downtown.

BOOKKEEPER, thoroughly experienced, trial balances, controlling accounts; handle any line. S 209 Times.

BOOKKEEPER.—Honorably discharged, experienced double entry, controlling accounts; thoroughly competent. W 70 Times.

BOOKKEEPER, 23; expert; six years' experience; trial balance, statements. N. W., 217 Times Downtown.

BOOKKEEPER, experienced, capable of taking full charge; conscientious, accurate; $25. G 155 Times.

BOOKKEEPER, 21, two years' experience, desires position with progressive firm. G 525 Times Downtown.

BOOKKEEPER, 26; seven years' experience; trial balance; executive ability; references. S 247 Times.

BOOKKEEPER, part time, afternoons, experienced; best references. A 353 Times.

BOOKKEEPER-TYPIST, (21;) 6 years building, metal lines. Pollak, 231 East 80th.

BOY, 16, bright, ambitious, desires position; advancement; steady; bookkeeping; nights. A 394 Times.

CANDIDATE OFFICER, honorably discharged; graduate central officers' training school, age 23; four years' experience along electrical lines; technical education; speak and read French; wide traveling experience Europe and Central America; excellent references; executive ability; commensurate salary; will go anywhere. D 829 Times Annex.

CHAUFFEUR.—Mr. Katz, of Sol Katz Co., would place his private chauffeur in reliable position, whom he recommends highly; 8 years experience, age 27; married, white; American. Fanhouser, 200 West 77th St.

CHAUFFEUR. — Mechanic; Japanese; 15 years' experience, city and country; foreign, domestic cars; lately with Packard, Cadillac, Locomobile, Pierce; polite; careful driver; references. Columbus 9710.

CHAUFFEUR wishes position, private or commercial; eight years' experience; can handle any car; A1 reference. Telephone 563 Vanderbilt. Gorman, 316 East 30th St.

CHAUFFEUR, married, temperate, careful driver, 7 years' experience, good references, wishes position, private family; present employer leaving for South. S 238 Times.

CHAUFFEUR-MECHANIC, expert driver, 20 years' road and shop experience; first class references; salary $35. B. Ruppelt, 429 East 51st. Tel. Plaza 9644.

CHAUFFEUR-MECHANIC, very competent; six years' driving and shop work experience; highest city references. 26A East 40th St., Bayonne, N. J.

CHAUFFEUR.—Familiar with all cars; expert city driver; full knowledge 5th Av. shopping district; twelve years' best city references. Address J. C., 253 East 61st St.

CHAUFFEUR.—Mechanic; neat appearance; Pierce, Packard, Cadillac; references. George Bassett, Circle 460.

CHAUFFEUR, careful driver; good references. Akerman, 16 East 127th St.

CHAUFFEUR, mechanic, 15 years' experience; salary $30. H. Smith, 3,972 Schuyler.

CHAUFFEUR, careful driver, will take good care Ford car. Gast, 779 East 180th.

CHECKER, billing, fair stenographer, typist; two years' experience; faithful; $15. G 526 Times Downtown.

CHEMIST.—Young Chinese, formerly with French Powder Commission; technical; thoroughly satisfactory; reasonable salary; excellent references. A 907 Times Harlem.

COLLEGE GRADUATE, 26, experienced in newspaper work and trained in business, is looking for a good opening in business or journalism. A 383 Times.

COOK.—Japanese, desires position, private family. Henry Kamada, Y. M. C. A., 102 West 123d St.

CORRESPONDENT—Capable young man, neat, desires position, anything with future; 2 years' export and office experience; high school training; A1 references. H 1098 Times Harlem.

CREDIT MANAGER OR ASSISTANT.—Young man, thorough knowledge of credits and collections, at present manager of large collection agency, desires to make connections with progressive concern; best references. R 525 Times Downtown.

DESIGNER, special machinery, jigs, fixtures, dies, &c.; general experience; $40. A 365 Times.

DOCTOR, practicing New York City, army discharge, wants several hours' ethical daily work; good surgeon; best references. A 382 Times.

DRAFTSMAN-DESIGNER.—College man, 27, of wide experience in architecture and engineering, desires to make permanent connection with architect or high-grade contractors or engineers. W 133 Times.

DRAFTSMAN, architectural, experienced, practical, competent man, desires position. G. K., 2,080 Daly Av.

SITUATIONS WANTED—Male.

DRAFTSMAN.—Army discharge, experienced jig and fixture and automobile design. W 139 Times.

DRAFTSMAN, engineer, design, construction, steel, concrete structures; New York location. R 538 Times Downtown.

ENGINEERS.—A number of engineers, now organized as a department in charge of plant extension and development in a large war industry, are anxious to retain their fully developed efficiency as an organization in employment in reconstruction or new development work of an industrial corporation. A 329 Times.

ENGINEERING.—Executive, with five years' experience, wishes to connect with a good organization; has initiative, tact, and attractive personality; 25 years. H. J. M., Apt. No. 1, 50 Morningside Av.

EXECUTIVE.—Position in civil life desired by Lieutenant Colonel, General Staff; graduate West Point and U. of P. Law School; 16 years' experience executive work. R. M. B., Room 342, War Department, Washington, D. C.

EXECUTIVE ASSISTANT, age 33, technically educated, with executive experience and business training, wishes to associate with industrial concern. R 529 Times Downtown.

EXECUTIVE OF MARKED ACCOMPLISHMENTS DESIRES RESPONSIBLE POSITION WITH LARGE INTERESTS. S 242 TIMES.

EXECUTIVE ASSISTANT, mechanical graduate, three years' shop experience, desires position. G 157 Times.

EXPERIENCED FARM SUPERINTENDENT.—Age 49; reference; present employer. W. S. Horner, Stamford, Conn., R. F. D. No. 29.

EXPORTER. — Energetic young man, thoroughly familiar with machinery, tools, automotive machinery, accessories, desires connection in purchase department after Jan 1. D 827 Times Annex.

EXPORT DRY GOODS MAN.—American, 5 years' experience exporting Latin-American countries; traveled abroad; writes Spanish. H 614 Times Downtown.

EXPORT.—Young man, army discharge, college trained, several years' business experience, desires position with export house. H 191 Times.

HONORABLY discharged artillery officer, college graduate, with four years' business experience, desires to locate with a growing concern offering opportunities for advancement. A 358 Times.

HOUSEWORK.—Japanese schoolboy (18) seeks position. Apply C. Sato, Y. M. C. A., 102 West 123d St.

I WANT
a permanent future; expert secretary, competent executive or assistant; $30 to $40, worth more; brains, initiative, legal training; married; unemployed. A 397 Times.

LAW CLERK, honorable army discharge, seeks position, legal department of corporation; five years' experience; highly recommended. H 662 Times Downtown.

LIEUTENANT, JUST DISCHARGED, FILE EXPERT, GERMAN-FRENCH, stenographer, some accounting, 3½ years' European residence, seeks good position. H 660 Times Downtown.

MAN, (33,) with broad experience in sales and advertising, is open for a connection as sales or advertising manager or where sound business judgment will be of value. A. N., Room 2502, 110 West 40th St.

MANAGER.—Columbia graduate, 28, directing cost analysis end of survey of major industry, combines accounting and sales ability; prefers positions where he may utilize both services; salary $75. W 73 Times.

MANUFACTURER,
SEEKING EASTERN REPRESENTATION, CAN SECURE SERVICES RELIABLE GOING ORGANIZATION WITH ESTABLISHED OFFICE AND SALES FORCE. PHONE VANDERBILT 4173 FOR APPOINTMENT.

MARRIED MAN, 24, desires position. Six years' experience in Purchasing Dept. of Railroad. Year in navy. R 521 Times Downtown.

MECHANICAL ENGINEER,
WITH KNOWLEDGE OF PRODUCTION AND FACTORY ORGANIZATION, RECENTLY DISCHARGED FROM ARMY, DESIRES TO CONNECT WITH MANUFACTURING CONCERN WHERE RESOURCEFULNESS AND ABILITY WILL BE APPRECIATED; LOCATION NOT ESSENTIAL; EXCELLENT REFERENCES. D 831 TIMES ANNEX.

OFFICE ASSISTANT, (22,) knowledge double entry bookkeeping, quick, accurate at figures; entry clerk or ledger work; references. A 387 Times.

PAYMASTER'S ASSISTANT.—Factory experience; conscientious, aggressive; good appearance; references; $18.

PURCHASING AGENT OR [illegible]—army officer, recently discharged; college man; 2 years' State and 18 months' Government experience; office, mill supplies. R 523 Times Downtown.

PURCHASING AGENT [illegible] ing with reliable concern; would consider executive position where ability counts. W 130 Times.

REAL ESTATE MAN, experienced renting, collections, repairs, alterations, maintenance, management employes, wants responsible position; bond. Wynford, 428 West 57th.

RECENTLY discharged soldier, 27, unmarried, full of energy and ambition, civil engineering training and experience, with over year's experience in factory production organization, wishes to connect with manufacturer who will allow him to demonstrate ability and is willing to reward services in proportion to ability shown. W 127 Times.

SALESMAN.—Young man, well educated, honorable discharge Air Service, familiar operation gasoline engines, demonstrating experience, desires position with responsible house or manufacturer, as salesman automobiles and trucks; satisfactory references. L. W. Hengstenberg, 30 Church St., City.

SALESMAN, (28,) executive, for 5½ years sales manager and President of manufacturing concern, seeks local sales work; convincing personality; university training. R 537 Times Downtown.

SALESMAN. — YOUNG MAN WHO HAS SMASHED ALL SALES RECORDS WITH PREVIOUS LINE, WISHES GOOD CONNECTION; TRAVELED SOUTHERN STATES. A 379 TIMES.

SALESMAN, energetic and successful, just discharged from army, desires connection with reliable house, staple line; seven years with last house. Future, H 649 Times Downtown.

SALESMAN, high-class specialty, acquainted with wholesale grocers, druggists, and confectioners throughout Middle West, is open for good connection with New York concern. Address D. A. Baughman, Martinique Hotel.

SALESMAN.—Young man, good appearance, ability, desires connection reliable mercantile establishment; references. Louis Steinfeld, 149 Norfolk St., city.

SALESMAN desires specialty or line to sell in city and vicinity; salary or commission; no books or insurance. Vim, 19 West 96th St.

SALESMAN, age 24, possessing ability, personality, and appearance, would like to connect with reliable concern; experience on road; best references furnished. A 373 Times.

SALESMAN.—Young man, 19, possessing personality and appearance, convincing talker, experienced solicitor, interviewer, correspondent, desires connection. W 148 Times.

SALESMAN.—Two crackerjack men wish to accept substantial proposition. A 376 Times.

SALESMAN.—Young man with selling ability, desires position with advancement. A 904 Times Harlem.

SALESMAN, JUNIOR, INITIATIVE, EXPERIENCED; REFERENCES. W 132 TIMES.

SALESMAN.—Young man, 25 years, ambitious and intelligent, wishes connection with a reputable house. G 147 Times.

SALESMAN.—Progressive business man, clever salesman, successful past, seeks legitimate proposition. A 360 Times.

SECRETARY.—Frenchman, university professor, English and French stenographer, wishes position. A 385 Times.

SELLING AGENCY wanted for Pacific Coast States, commission basis, to represent reputable concern; repeat business preferred. X 273 Times Annex.

SHIPPER, PACKER, CHECKER, reliable, experienced, capable, conscientious worker; references; $22. H 1100 Times Harlem.

STENOGRAPHER, correspondent; young man 7 years' experience under Secretary large company as stenographer-correspondent and office assistant, desires position above capacity or secretarial line; confidential and accustomed to responsibility. R 531 Times Downtown.

STENOGRAPHER, (29,) ten years' varied experience; executive ability; rapid and accurate; best references; $25. Steno, 280 Times Downtown.

STENOGRAPHER. — Beginner; intelligent, conscientious, reliable; business school graduate; willing and capable. Sam Terlow, 37 East 58th. Plaza 2994.

STENOGRAPHER, correspondent, 7 years' experience, seeks position evening at anything. W 147 Times.

STOCK, SHIPPING, GENERAL CLERK.—Recent army discharged, wants position where diligent effort will bring good future. A 388 Times.

TRANSLATOR.—Qualified in French and German; seeks connection with publishing house or periodical publisher; experienced in newspaper or magazine work; references. A 378 Times.

TRANSLATOR, Spanish-English, part time engagement; A1 references. G 533 Times Downtown.

TWO YOUNG MEN, 20, PREFER TRAVELING; SELLING ABILITY; ANY LINE. A 905 TIMES HARLEM.

VALET, &c.—Japanese, young, well educated, wishes position as valet, secretary, or houseworker in good family; best recommendation from present employer. Arthur, 148 West 65th.

WATCHMAN or similar work by man who can be depended upon; reference, bond. James, 617 3d Av.

YOUNG LAWYER, with commercial experience, having finished war work, seeks business opportunity with established mercantile house. G 534 Times Downtown.

SITUATIONS WANTED—Male.

YOUNG MAN, CHRISTIAN, 23, ARMY DISCHARGE, COLLEGE (LEGAL) EDUCATION AND EXPERIENCE, HARD WORKER, DESIRES POSITION WITH WELL-ESTABLISHED COMMERCIAL HOUSE; SALARY SECONDARY TO OPPORTUNITY. G 495 TIMES DOWNTOWN.

YOUNG MAN, 24, British descent, six years' export and import experience, perfect knowledge Spanish and English, at present employed charge export department large manufacturing firm, wishes busier position and better chance advancement; best references. R 522 Times Downtown.

YOUNG ARMY OFFICER, LIEUTENANT, INFANTRY, JUST DISCHARGED, AGE 22, WISHES SALES OR EXECUTIVE POSITION; COLLEGE GRADUATE; BUSINESS EXPERIENCE. A 902 TIMES HARLEM.

YOUNG MAN, 32, purchasing, selling, correspondent; executive ability, force and originality; can relieve busy executive of details; conversant silks, woolens, heavy chemicals, dye stuffs and mill supplies. A 399 Times.

YOUNG MAN, army discharge, 21, college education, four years' business experience, knows typewriting and stenography, wishes position with positive opportunity for advancement. H. M., 416 Arbuckle Building, Brooklyn.

YOUNG MAN, twenty-three years of age, with seven years' office experience, wishes to establish himself with reliable concern; can furnish the best of references. Philip W. McCarthy, Bergenfield, N. J., P. O. No. 546.

YOUNG MAN, 20, seeks position with reliable advertising concern; Columbia University student; previous experience; excellent recommendations. A 906 Times Harlem.

YOUNG MAN, 26, married, wishes to obtain position; eight years' experience tracing freight, general clerical and traffic work; honorable discharge from army. G 521 Times Downtown.

YOUNG MAN, (26,) splendid business experience, pleasing personality, desires position with reliable house where conscientious efforts are appreciated. Y. M., 704 Times Downtown.

YOUNG MAN, 21, high school graduate, industrious, alert, ambitious; wants to begin at bottom and learn paying business thoroughly; salary no object. R 532 Times Downtown.

YOUNG MAN, 20 years old, with honorable discharge; high school graduate; practical business experience; good references. H 1090 Times Harlem.

YOUNG MAN, experienced statistician, office executive, knowledge French; commercial line where ability and willingness are recognized. W 142 Times.

YOUNG MAN desires position export house; reasonable salary; two years' general export experience; high school; references. A 400 Times.

YOUNG MAN, 12 years' retail shoe experience, desires opportunity with manufacturer, jobber or exporter; best references. X 276 Times Annex.

YOUNG MAN, 22, college graduate, honorably discharged; conscientious and willing to learn, seeks position with future. A 908 Times Harlem.

YOUNG MAN, 22, wishes position with progressive house; three years' selling experience, also traffic and sales correspondent. R 528 Times Downtown.

YOUNG MAN, (20,) honorably discharged, college trained, bookkeeping and selling experience, desires position with prospects. G 517 Times Downtown.

YOUNG MAN (22) wishes position; experienced in bookkeeping, timekeeping, payrolls, general accounting; six years' railroad experience. H 668 Times Downtown.

YOUNG MAN, 26, married, desires position at anything; outside work preferred; neat appearance; best of reference. R 524 Times Downtown.

YOUNG MAN, 19 year old, Commercial High School graduate; has ability, some business experiences, and A1 references; honorable discharge from army today. A 374 Times.

YOUNG MAN, 21, high school, graduate clerical experience, desires position; references; salary $20. S 785 Times Downtown.

YOUNG TECHNICAL graduate, knowing foreign languages, seeks position sales, export. A 898 Times.

YOUNG MAN, 21, desires position; education, ability, neat appearance; something interesting and paying. A 332 Times.

YOUNG MAN, good education, business and sales experience, desires connection. G 532 Times Downtown.

YOUNG MAN, 21, wishes position, anything, salesman, shipping; best references. W 125 Times.

YOUNG MAN, (20,) college trained, knowledge of bookkeeping, desires position. H 643 Times Downtown.

YOUNG MAN, legal experience, honorable discharge, desires responsible position; $20. R 519 Times Downtown.

YOUNG MAN, Christian, ambitious, desires clerical position; salary $15. H 648 Times Downtown.

YOUNG MAN, (21,) high-school graduate, office experience; navy discharged. A 391 Times.

YOUNG MAN, thoroughly experienced silk line; willing worker; highest references. W 141 Times.

YOUNG MAN, 21, desires position; four years with export firm. G 522 Times Downtown.

YOUNG MAN, (22,) desires position; willing to learn; references. H 653 Times Downtown.

YOUNG MAN, (20,) strong and capable, wishes position evenings, after 6, at anything. H 654 Times Downtown.

YOUNG MAN, high school education, business experience; references. N. K., 32 West 112th.

YOUNG MAN, 19, three years' clerical experience, desires position; references. G 516 Times Downtown.

YOUNG MAN, 20, reliable, thorough knowledge stenography, typewriting; start $15. H 647 Times Downtown.

YOUNG MAN, industrious, reliable, wishes position where there is good future; willing to go out of town. A 390 Times.

YOUNG MAN.—Common sense, desires connection with reliable concern. W 131 Times.

YOUNG MAN, (20,) desires position with advancement; salary no object. A 396 Times.

YOUNG MAN, high school graduate, seeks permanent position. Benet, 10 Willett St.

HELP WANTED—Female.

ADVERTISING ASSISTANT WANTED.
Established publication requires a woman with training in handling orders for magazine advertising and with a knowledge of magazine advertising department work; permanent position; applications must be made in writing; state education, responsibilities, if any, and experience fully. B 171 Times.

ARTIST for high-class dressmaking establishment. Call after 10, 12 East 55th.

ASSISTANT SUPERINTENDENT, registered; moderate-sized hospital; state age, experience, and salary expected. Box 300, 2,121 3d Av.

ASSISTANT to head of mailing department in large publishing house; state age, experience and salary desired. B 175 Times.

ATTENDANT for insane hospital; liberal pay. Call 146 East 28th St., today, at 4 P. M.

BEST & CO.
offer to
young girls, 15 to 17 years old, positions in which they will receive liberal wages and a course of training to develop them for advancement; parents are invited to call with their daughters.

Employment Office,
7 West 35th St., Sixth Floor,
8:40 A. M. to 2 P. M.
APPLY ALL WEEK.

BOOKKEEPER and typist, young woman, in advertising agent's office; must be willing and have good education; salary $60 per month. Address, giving age and experience, B 181 Times.

BOOKKEEPER, assistant, with knowledge of typewriting and stenography, by downtown manufacturer. Reply with references and salary desired, O 685 Times Downtown.

BOOKKEEPER.—A neat, intelligent woman, with housekeeping experience, for position which is open now. Call Friday. National Spun Silk Co., 25 Madison Av., city.

BOOKKEEPER.—EXPERIENCED DOUBLE ENTRY; CONTROLLING ACCOUNTS. DIAMOND NECKWEAR, 64 WEST 23D.

CANDY WRAPPERS.—Light, sanitary factory; fine wages. Apply Room 216-E, 30 Church St.

CASHIER.—Lady wanted to act as cashier and assistant in a hotel for gentlemen; must be a lady of refinement and come well recommended; no experience necessary; write, stating salary desired. B 184 Times.

COMPTOMETER OPERATOR

wanted by Brooklyn manufacturer;

THOROUGHLY EXPERIENCED OPERATOR;

one familiar with payroll and cost work preferred.

Address "Coptometer,"
Bush Terminal Post Office, Brooklyn.

HELP WANTED—Female.

CLERKS for various departments in the Christian Herald; experience not necessary; we take a real interest in our employes; conscience work will be recognized; hours 9 to 5:30; Saturday half holiday; $8 to start. Apply Room 92, Bible House, 4th Av. and 9th St., New York City.

COMPTOMETER OPERATOR,

ONE THAT CAN OPERATE A TYPEWRITER PREFERRED; MUST BE EXPERIENCED, ACCURATE, QUICK; SPLENDID OPPORTUNITY FOR ADVANCEMENT TO ONE THAT MAKES GOOD.

Apply
EMPLOYMENT DEPARTMENT,
SWIFT & COMPANY,
154 9TH ST., JERSEY CITY.

Five minutes walk from Erie Station of Hudson Tubes.

CORRESPONDENT for complaint department of health publication; must have publishing experience, healthy appearance; salary $15 to start; state age and experience. B 176 Times.

DESIGNER wanted, lady, on children's colored dresses, sizes 2 to 6 years; must have years of experience and understand designing and drafting patterns thoroughly; good position. Write Sure-Fit Dress Co., 313 Arch St., Philadelphia.

DIETITIAN.—Wanted by a seventy-five-bed hospital under Jewish auspices about sixteen miles from New York, a graduate dietitian who is able to teach the nurses and manage the complete housekeeping department; fair salary paid to the right person. X 263 Times Annex.

DRESSMAKERS,

ACCUSTOMED TO HIGH-CLASS

WORK, WANTED.

RUSSEK,

362 5TH AV.

APPLY 8:30 A. M.

EXCELLENT OPPORTUNITY for women of education as Jewish social workers at orphanage; full maintenance and $40 monthly to start; knowledge of household supervision and management essential. Write "Ophanage," Pleasantville, N. Y.

FILE CLERK wanted, thoroughly experienced, for stock brokerage office; state experience, salary, and telephone number. Box 638 Times Downtown.

GENERAL HOUSEWORKER wanted. Call, mornings, evenings, 603 West 111th, Apartment 8W.

GIRLS wanted for clean, essential work; steady position; no experience necessary; good opportunity for advancement. Apply Mr. Del Valle, 30 Barclay St.

GIRL, RAPID WRITER,
in retail delivery department. Charles & Co., 48 East 43d.

GRAMMAR SCHOOL GRADUATE
with working papers, bright, good writer, for light clerical work; good hours, pleasant conditions. McCall, 236 West 37th.

HOUSEKEEPER.—Strong, middle-aged woman to care for difficult old lady and her five-room apartment; must cook for self and invalid; no washing; good salary. W 146 Times.

HOUSEWORKER.—Lady wants young girl or woman for housework, 9 to 1 only, four rooms, work easy, give age, nationality and salary wanted. H 580 Times Downtown.

HOUSEKEEPER. — Woman as working housekeeper for rooming house; rent, light, heat; liberal wage. 66 West 69th. Call after 10.

HOUSEWORKER, good, plain cook, 2 in family, no washing; sleep out. Outwater, 261 West 22d St., Apt. 2.

MILLINERY SALESWOMAN.
Lady experienced, with high-class clientele, to take charge of millinery department 5th Av. house of national reputation; unlimited opportunity to a real saleswoman who makes good. Address Box 500, 437 Marbridge Bldg.

MOTHER'S HELPER or second girl, (white;) family of 2 adults and fourteen-month-old baby; $35 per month. Apartment 9H, 420 Riverside Drive.

MULTIGRAPH OPERATOR.
Multigraph operator and typist familiar with circularizing, mailing systems, including filling in letters; state age, experience, and salary expected. O 689 Times Downtown.

OFFICE ASSISTANT.
WE REQUIRE EXPERIENCED AND INEXPERIENCED GIRL FOR OUR GENERAL OFFICE; OFFICE ASSISTANT, TYPIST, AUDITING; PERMANENT POSITION; GOOD SALARY TO THOSE WHO QUALIFY. APPLY SUPERINTENDENT.
Barnett Bros., Columbus Av. and 74th St.

OFFICE ASSISTANT.—YOUNG LADY, EXPERIENCED; SPLENDID OPPORTUNITY TO BETTER POSITION AND BECOME ASSISTANT TO EXECUTIVE. APPLY IN PERSON, THE ARCO CO., 514 WEST 36TH.

SALESLADIES, four experienced, for women's specialty store; only experienced salesladies need apply; salary no object to those qualifying. J. Wallace, 25 West 42d.

SAMPLE GIRL wanted by silk commission house to make up sample cards; state age, experience, and references. Address G 503 Times Downtown.

SALESWOMEN.
STATIONERY, BOOKS, JEWELRY, NOTIONS AND TOYS. APPLY SUPERINTENDENT.
Barnett Bros., Columbus Av. and 74th St.

STERN BROTHERS
WEST 42D STREET
REQUIRE EXPERIENCED MILLINERS, ACCUSTOMED TO FINE WORK. APPLY AFTER 9 A. M., EMPLOYEES' ENTRANCE, 43D ST., NEAR 5TH AV.

STENOGRAPHER. — REFINED, BRIGHT, HIGH SCHOOL GRADUATE, WITH INITIATIVE; CAPABLE OF ANSWERING GENERAL MAIL WITHOUT DICTATION WHEN FAMILIAR; WHOLESALE NOTION HOUSE; GOOD POSITION; OFFERING OPPORTUNITY OF ADVANCEMENT; WRITE, GIVING AGE, EXPERIENCE AND NATIONALITY. "R. O.," 1,358 BROADWAY.

STENOGRAPHER.

Wanted, a stenographer who has had some experience in clerical work; steady position, with splendid opportunity for advancement; call afternoons only. Call Employment Department, 754 Pacific St., near Atlantic Av. Subway Station, Brooklyn.

STENOGRAPHER-SECRETARY, age 20-30, thoroughly experienced, to assist in employment department of large Christian concern; must be willing to accept special training and only pleasant, broad-minded person will be considered; salary to start $18 week; rapid advancement for proper party. O 686 Times Downtown.

STENOGRAPHER OR TYPIST, good penman, accurate at figures, experienced in making out invoices by hand and typewriter; answer in own handwriting, stating age and former connections; salary $15. Box 384 Times, 2 Rector St.

STENOGRAPHER, one who is competent of being able to do work that will warrant a better position; salary $55 a month. Address, stating qualification and full particulars, O 680 Times Downtown.

STENOGRAPHER.—Contractor's office, familiar with filing; write, stating age, previous experience, and references; salary $15 to start; good opportunity for advancement. W 153 Times.

STENOGRAPHER.—Spanish-English, wanted in a large law office; reasonable salary to start. Apply Suite 2032, 2 Rector St., New York City.

STENOGRAPHER and office assistant, capable of advancement to sales correspondent. Americolite Co., 533 West 52d St. (See advertisement on business page.)

STENOGRAPHER AND TYPIST in manufacturing establishment; permanent position for right party. Apply after 9 A. M., Meyerson-Levine, 693 Broadway.

SWITCHBOARD OPERATOR AND TYPIST, experienced, for small Monitor board; state salary expected. O 679 Times Downtown.

TYPISTS.—Engineering concern wants typists experienced on technical reports and tabulations; good pay; chance for advancement; experts only; apply by mail; state references and experience. G 510 Times Downtown.

TYPIST, KNOWLEDGE OF STENOGRAPHY AND GENERAL CLERICAL WORK, ASSIST IN ADVERTISING DEPARTMENT OF LARGE DRESS HOUSE. APPLY SIMON COSTUME & DRESS CO., 44 E. 32D.

TYPIST AND ASSISTANT to bookkeeper; ambitious beginner. Call Room 301, 489 Park Av., 9 to 5:30.

TYPIST, copying work; permanent position. See Mrs. Tillinghast, 346 Broadway, second floor.

WOMEN, experienced, for hand sewing on ladies' blouses. Cockcroft Studios, 17 East 39th St.

YOUNG LADIES wanted to demonstrate our toys in department stores; good salary and commission. Apply, 8:30 A. M., to T. Mathews Co., 1,482 Broadway, Room 606.

YOUNG WOMAN, intelligent, French or Spanish-speaking preferred; care for apartment, assist professional man. Call 310 West 30th.

YOUNG WOMAN, good at figures, willing to work for promotion. H 585 Times Downtown.

HELP WANTED—Female.

YOUNG WOMAN.—Social and educational directress of large neighborhood house about to be opened; young woman of personality, social vision and executive ability wanted; give full particulars. G 537 Times Downtown.

Instruction.

STENOGRAPHER WANTED.
The demand for stenographers, secretaries, and typists is unprecedented; why not qualify when in thirty days the average student writes 100 words per minute by Boyd's Syllabic Shorthand? Now is the time to register. Make reservations at once. Call, write, or telephone for three trial lessons and convince yourself. MOON'S SCHOOLS, 50 East 42d St., 587 West 181st St., New York; 370 East 149th St., near 3d Av., Bronx, N. Y., and 214 Livingston St., Brooklyn.

FILING—INDEXING.
Positions open for our graduates after a month's intensive training.
Day and Evening Classes.
Visitors welcome any time.
Over three thousand graduates.
NEW YORK SCHOOL OF FILING.
Singer Building, New York.

GOOD ENGLISH PAYS—Business is now demanding hundreds of trained women; good English is an essential. Can you qualify? Free Bulletin 70, "Your English," will enable you to determine. Write also for details of early Evening Classes now forming. Pace & Pace, 30 Church St., N. Y.

AMBITIOUS WOMEN ought to know what an exceptional future is in store for the woman trained in ACCOUNTING PROCEDURES. Send for Bulletin 19, "Opportunities for Women," and details of training needed. Pace & Pace, 30 Church St., N. Y.

BUSINESS EFFICIENCY SCHOOL.—Shorthand, typewriting, bookkeeping; individual training; beginners, advanced students, postgraduates; begin any time; hours student's convenience. 500 5th Av., at 42d St. Telephone 7889 Murray Hill.

$15,
This week, Day or Night, pays for Complete Course in Stenography, Typewriting, Telegraphy; positions guaranteed. Est. 1884. Gaffey's School, 5 E. 35th St., near 5th Av.

STENOGRAPHERS! Join our Speed Club—dictation from 80 to 175 words. Any time after 5 P. M. DRAKE BUSINESS SCHOOL, Tribune Bldg. Phone Beekman 2723.

PRIVATE SECRETARIAL TRAINING.
PRATT'S SCHOOL, 64 WEST 45TH ST.
INDIVIDUAL INSTRUCTION.

PREPARE for RESPONSIBLE POSITIONS. Read "What Women Can Do;" free copy on request. Rose L. Fritz School, 334 5th Av.

BECOME AN EXPERT! Study spare time for business and secretarial positions. THE EMERSON INSTITUTE, 334 5th Av.

FOREIGNERS taught fluent English by cultured young lady. Vanderbilt 3639. 40th St.

Employment Agencies.

CORRESPONDENT, $1,200; bookkeepers, $25; accountants, (R. R.,) stenographers, (beginners,) others. Mighill, Flatiron Bldg.

BOOKKEEPERS, Stenographers; desirable positions. Free registration. Van Tyn Agency, 1 West 34th.

BROWN EMPLOYMENT EXCHANGE,
99 NASSAU ST. FREE REGISTRATION.
Stenographers, bookkeepers, typists, clerks, office girls.

STENOGRAPHERS, BOOKKEEPERS, TYPISTS, &c.; FREE REGISTRATION. FULTON AGENCY, 489 5th Av., 93 Nassau St.

STENOGRAPHERS, typists, bookkeepers, clericals, $10-$25. Rose Webber Agency, 1009 Tribune Building.

STENOGRAPHERS, $18; bookkeepers, $20; typists, $15; numerous clerical; investigate. Mighill, Flatiron Building.

STENOGRAPHERS. — Several exceptionally good opportunities; beginners, $12-$15. Gahagan Agency, 256 Broadway.

HELP WANTED—Male.

ABRAHAM & STRAUS,

FULTON ST., BROOKLYN,

LINEN SALESMAN.

We require an experienced salesman for our linen department. Apply to Superintendent, subway floor, east building.
U. S. E. S. Permit 219.

ACCOUNTANTS—SENIORS.
We have attractive openings on our permanent staff for competent seniors who are qualified by experience and training to undertake important engagements and to draft reports; salary commensurate.
Apply by letter only for appointment and state full particulars regarding education, experience, references, &c., which will be held in strict confidence.
LYBRAND ROSS BROS. & MONTGOMERY,
55 Liberty St.

ACCOUNTANTS, CERTIFIED OR CHARTERED SENIORS, WANTED; PERMANENT POSITIONS FOR HIGH-GRADE MEN; WRITE, GIVING EXPERIENCE, QUALIFICATIONS, AND SALARY EXPECTED; EXCELLENT OPPORTUNITIES FOR QUALIFIED ACCOUNTANTS. B 21 TIMES.

ACCOUNTANT EXPERT,
experienced in every detail pertaining to accounting; must be first-class in every respect and possess thorough knowledge of auditing; splendid opportunity for first-class man who is willing to work; $40 per week. Apply 783 5th Av. Private office.

ACCOUNTANT.—Certified public accountant desiring to secure an opportunity in this profession kindly arrange an appointment with the Efficient Audit Co., Inc., 1,475 Broadway. Phone Bryant 2761.

ACCOUNTANT, cost man, to take charge of factory costs; must be familiar with control accounts; state salary desired to start; good opportunity for the right man. O 671 Times Downtown.

ACCOUNTANT.—One who has had experience in installing systems, preferably in shipbuilding companies, but not necessary; give full particulars. O 678 Times Downtown.

ACCOUNTANT, junior, by certified public accountant; state experience and salary desired. R 584 Times Downtown.

"AD" COPY WRITER
to assist service department of American exporter; must be experienced preparing strong selling copy and layouts; no art work; apply by letter only; state age, experience, references, salary. H 669 Times Downtown.

ASSISTANT to department manager in a growing concern; must understand bookkeeping thoroughly and have sufficient ability to take charge of all office detail; a man understanding the export business and who is familiar with the making of all necessary papers covering export shipments desired; excellent opportunity for right man. Reply stating age, qualifications, as well as expectations, O 683 Times Downtown.

BANK CLERK wanted; experience in collection work; splendid opportunity for advancement; state experience in detail. B 4 Times.

BOOKKEEPER wanted.—A bookkeeper is wanted who has had experience with installment and subscription accounts; a man of tried capacity is wanted; excellent prospects to grow with an expanding department of a leading metropolitan institution. Apply at once, giving references, experience, and salary expected. Address X 272 Times Annex.

BOOKKEEPER in large stock broker's office; one with Wall Street experience preferred; splendid opportunity for right man. Reply in full, stating age, experience, and salary expected. Box 382 Times, 2 Rector St.

BOOKKEEPER in meat market, assist in putting up orders; permanent position; state salary and experience. H. E., 852 Columbus Av.

BOOKKEEPER assistant by wholesale liquor house; prefer one who has experience in revenue work. Box B. A., 1,358 Broadway.

BOYS.

to do messenger work;
must be 16 years of age.

WESTERN ELECTRIC CO., INC.,
57 Bethune St.,
near West St., 6 blocks south of 14th St.
Licensed by U. S. E. S. Permit No. 113.

BOYS.—Large downtown New York bank desires to employ several of high type as office boys and messengers; they must be ambitious and energetic; special classes are conducted for them and possibilities for advancement are unlimited; luncheon provided. Write for interview, stating age and qualifications, O 687 Times Downtown.

BOY.—Experienced filing boy; must be bright and industrious, know filing system, and possess neat handwriting; good position; rapid advancement for a bright, young, ambitious lad. Call at Room 1312, 299 Broadway, with own handwritten letter of application. Boys not having letter ready need not call.

BOY (16-17) wanted by Stock Exchange firm; must be clean, bright, and quick. Address J. C., P. O. Box 309, City Hall Station.

BOY in office of Christian firm of engineers; age about 16 years and rather small; must be bright, accurate and dependable. Call Room 1206, 15 West 38th.

BOY, SECOND BASS, NOT BARITONE, WANTED FOR CHOIR, CHURCH "THE INCARNATION." APPLY CHOIRMASTER, 25 EAST 35TH ST.

BOY in law office; real opportunity to study law; steady position for right boy. Blandy, Mooney & Shipman, 37 Wall St.

BOY for messenger; must bring good references; salary $12 per week. Lucios Jewelry Store, 34th St.-Broadway.

BOY.—Opportunity for advancement for industrious boys; $9 to start. P. O. Box 485, City Hall Station.

BOY,
for errands; splendid opportunity to learn trade. Paul Werhage, 229 West 28th.

BOYS, over 15, useful house departments, also go errands. R 497 Times Downtown.

HELP WANTED—Male.

BOY wanted by wholesale dry goods house; state age, references, and salary expected. R 505 Times Downtown.

BOY wanted, over 16, to do errands and assist in shipping; good opportunity. Call 1,864 Broadway.

BOY wanted for office. Apply main office, De La Vergne Machine Co., foot of E. 138th.

CARPENTERS wanted, (50,) $5.50 per day, 8 hours. Apply 7:20 A. M., at Statue of Liberty Ferry Landing, Battery.

CASHIER.
Wanted, by New York Stock Exchange house, young man as cashier; only one who has had experience in brokerage business or who has had high school education need apply. Address "F. R.," P. O. Box 822, City Hall Station, N. Y. City.

CASUALTY INSURANCE COMPANY REQUIRES SERVICES OF ACCOUNTANT AND CASHIER; REPLY, GIVING AGE, NATIONALITY, QUALIFICATIONS AND SALARY EXPECTED; EXCELLENT OPPORTUNITY FOR PROPER PARTY. O 676 TIMES DOWNTOWN.

CHAUFFEUR, (White.)—Thoroughly experienced Pierce-Arrow and Cadillac; only reliable man, with highest references, considered; salary $30 per week for Winter months; Summer months, with board; state age, married or single, experience in detail, and references. Address Pierce, 239 Times Downtown.

CHAUFFEUR for Cadillac car, (white only,) good mechanic; at least 5 years' experience; must be sober, honest; references required; salary $25; willing to live in Mt. Vernon; give full details or no attention paid. C. C., 288 Times Downtown.

CHAUFFEUR, (White Only.)—Thoroughly experienced, good mechanic, for Cadillac car; must be sober, best references; for New Rochelle; salary, $20, more paid next Spring. Call, 10 to 12 mornings, Gordon, 56 Lispenard St. Canal 4259.

CHAUFFEUR WANTED.—Must be able to furnish first-class references from private family showing thorough experience on Pierce-Arrow car. Address, stating age, references, and wages expected, H 661 Times Downtown.

CHAUFFEUR, private uptown residence, with several years' shop and driving experience; steady position and good wages to appreciative and capable man; references required. B 158 Times.

CHAUFFEUR wanted for Ford lightweight truck; strong man, experienced; references and bond required; steady position, with chance for advancement. R 495 Times Downtown.

CHAUFFEUR for Premier auto; private garage near Eastern Parkway, Brooklyn; salary $22; submit references. O 681 Times Downtown.

CHEMIST.—Middle aged or elderly man or woman; whole or part time, to take charge of laboratory; only a few simple products are made and the job is mostly routine. Write, stating full particulars and salary expected, W 136 Times.

CHIEF ENGINEER
required by large steel company; must be thoroughly familiar with steel plant practice; furnish full particulars, experience, education, and salary expected. X 257 Times Annex.

CLERK, secretary, stenographer, commercial, traveling with principal in Europe; must have highest qualifications, substantiated by highest references; one understanding French and Russian preferred. Address, giving full particulars, Room 3044, 120 Broadway.

CLERK for storeroom; also cost clerk, experience along above line necessary. Write, stating qualifications, A. A., 340 Times, Brooklyn.

CLERK, experienced in patent work routine, rapid and accurate in shorthand; good typist; state age, experience, references, and salary. H 658 Times Downtown.

COMMERCIAL ARTIST, first-class, who can do lettering, design booklets and advertisements, also make color sketches; state age, experience, and salary. Balto.-Md. Engraving Co., 28 S. Charles St., Balto., Md.

CORRESPONDENT.

Bright young man, not over 25, who has had some experience, to assist in handling correspondence of exclusive retail children's clothing house; salary $25.

DE PINNA,
5TH AV., COR. 50TH ST.

COST ACCOUNTANT, bookkeeper, credit man, correspondent, and factory systematizer for small growing concern; must have experience in lighting fixture business; others need not apply; mention salary and references. Address "Cost," 112 Times.

DIRECTOR.—Social and educational director of large Neighborhood House about to be opened; young man of vision, personality, and executive ability wanted; write fully regarding salary desired, etc. G 539 Times Downtown.

DOCTOR'S ASSISTANT in a sanitarium for nervous diseases; pay $125 a month, board, and room; single man desired. Address A 286 Times.

DRAFTSMAN AND DESIGNER, mechanical, on small machinery; A1 man; give full details in first letter as to experience, age, and salary; all applications will positively be kept strictly confidential. R. K., 343 Times Downtown.

ELECTRICIANS experienced on electric signs; steady position for right man. Federal Sign Co., 627 West 43d.

ENGINEER, mechanical and electrical, wanted; familiar with electric crane design and manufacture. Cameron Engineering Company, East Stroudsburg, Penn.

ENGINEERS, draftsmen, technical men wanted. Write Union Technical Men of America, 416 World Building. Call 5-7 P. M.

ENTRY CLERK.
Experienced; take charges from call, notions and fancy goods. E. X., 802 Times Downtown.

ESTIMATOR AND SALESMAN.
A GOOD OPPORTUNITY IS OFFERED BY A GROWING AND UP-TO-DATE CONTRACTING CONCERN TO A MAN HAVING A WIDE ACQUAINTANCE AMONG ARCHITECTS AD OWNERS IN THE BOROUGH OF MANHATTAN; MUST BE A CONVINCING TALKER, WITH FINE PERSONALITY, AND ABLE TO CLOSE BUILDING ALTERATION CONTRACTS UP TO $50,000; APPLICANT'S REPUTATION MUST BE A1 AND STAND STRICTEST INVESTIGATION; REPLY, GIVING PREVIOUS EXPERIENCE IN DETAIL, REFERENCES, SALARY EXPECTED, AND WHEN AVAILABLE. W 152 TIMES.

ETCHER,
Thoroughly familiar with
ROTO-GRAVURE PROCESS.
MUST WORK ON NIGHT SHIFT.
STATE EXPERIENCE AND SALARY EXPECTED TO M. S., 116 TIMES.

EXPERIENCED LAWYER.
Salaried position, permanent or temporary, in which expert knowledge of law is required. X 274 Times Annex.

FIREMAN.—High and low pressure; steady employment. Apply Carstein & Linnekin, Inc., 221 4th Av., Room 900.

FOREMAN, color mixer, competent to mix colors for roller printing; splendid opportunity; only first-class man; state references and past experience. Lodi, 805 Times Downtown.

GLAZIER wanted, one who can set plate glass windows and auto windshields; no steel sash glazing; must be competent and reliable, with best of references; state wages required. P. O. Box 845, Waterbury, Conn.

JANITOR wanted for three large apartment houses in the Bronx; must be experienced and understand steam heating apparatus. Address, stating age, experience, and wages desired, O. G., P. O. Box 28, Station S, N.Y.

JUNIOR STOCK CLERK AT

BAKER, MURRAY & IMBRIE, INC.,

10-15-17 WARREN ST., NEW YORK.

MAN wanted in publishing office to send out mail and make himself generally useful. Call 2,201 Woolworth Bldg.

OFFICE ASSISTANT with credit and bookkeeping experience desired; splendid opportunity with a young organization for promotion and advancement; apply by letter, stating your age, amount of experience, salary desired. Address Post Office Box 165, Trenton, N. J.

OFFICE ASSISTANT.—YOUNG MAN, EXPERIENCED; SPLENDID OPPORTUNITY TO BETTER POSITION AND BECOME ASSISTANT TO EXECUTIVE. APPLY IN PERSON, THE ARCO CO., 514 W. 36TH.

OFFICE BOYS.

THE ABERCROMBIE & FITCH CO., 45TH ST. AND MADISON AV., REQUIRE THE SERVICES OF SEVERAL OFFICE BOYS. GOOD WAGES AND SPLENDID CHANCES FOR ADVANCEMENT. APPLY TO MR. HAWLEY, 6TH FLOOR.

OFFICE BOY.—Good opportunity for bright, willing boy to learn export business; Christian firm. O 677 Times Downtown.

OFFICE BOY wanted by silk commission house; state age, experience, reference; salary $8. R 527 Times Downtown.

OFFICE BOY in law office. Room 1505, 128 Broadway.

PATTERN MAKER AND MANAGER OF CUTTING ROOM ON FINE COSTUMES; MUST BE EXPERT. NEWPORT COSTUME, 105 MADISON AV.

PRODUCTION MAN in factory, competent to take full charge and get results; good opening for right man. Americolite Co., 533 West 52d. (See advertisement on business page.)

HELP WANTED—Male.

RETOUCHERS,
(Several,)

THOROUGHLY FAMILIAR

with
ROTO-GRAVURE PROCESS.

MUST WORK ON
PERMANENT NIGHT FORCE.

STATE EXPERIENCE AND SALARY EXPECTED TO G. X., 119 TIMES.

SALESMEN.
With or without experience in the security business. If you are a PRODUCER a connection with our Sales Organization at this time offers an opportunity that is limited only by your own ability.
If you are seeking the rare combination of a LEGITIMATE, yet HIGHLY PROFITABLE enterprise, the following will interest you:
We are the fourth largest producing, refining, marketing company in the mid-continental field.
Own our own 73-acre Refinery, own pipe line, 82 all-steel tank cars, large jobbing warehouse, over 20 distributing stations, and 41,000 acres cream Kentucky oil leases.
PASSED BY CAPITAL ISSUES COMMITTEE.
HIGH RATING MERCANTILE AGENCIES.
UNUSUALLY ATTRACTIVE COMMISSION.
Call after 10 A. M., Suite 407, 220 5th Av., New York City.

SALESMAN.—If you are a salesman, not an order taker, we can offer you an opportunity to make a connection which will enable you to earn more money and more rapid promotion than anything you have yet undertaken. We are selling the securities of an established commercial enterprise which is not only paying a 7 per cent. dividend on its preferred stock and also earning 20 per cent. on the basis which we are selling the common stock. Management composed of New York men who have established big reputations both as to integrity as well as business ability. Professional oil and mining stock salesmen not wanted; commission. Apply Room 1034, Singer Bldg.

SALESMAN,

RESOURCEFUL, ABLE MAN,

experienced in meeting highest type purchasing agents, to sell wire and rods; complete experience and present salary must be stated with application; satisfactory proposition and good salary to right man. Address A. C. 238 Times Downtown.

SALESMEN wanted who call on the large dry goods and notion jobbers for all sections of the country; men who carry either ladies' neckwear or handkerchiefs to take as a side line a large manufacturer's line, which is sold in the same departments; samples not bulky; remuneration either on a commission or other mutually satisfactory basis; a good chance for a good man. Write R. D., 61 2d St., Hoboken, N. J.

SALES CORRESPONDENT.—Financial institution has opening for high-grade sales correspondent, 33 to 45 years, with clean record, analytical turn of mind, and ability to create interest and prompt action; previous experience in financial line not necessary; unusual opportunity for man who can qualify; give full particulars as to past experience and other qualifications; answers treated confidentially. O 684 Times Downtown.

SALESMEN wanted for city work on salary basis by large food manufacturer. Apply, giving age and experience, B 177 Times.

SALESMAN WANTED BY A MANUFACTURER OF HIGH-GRADE FLOWERS AND FEATHERS FOR MIDDLE WEST, ALSO EASTERN TERRITORY; COMMISSION BASIS, WITH DRAWING ACCOUNT FOR A GOOD HUSTLER; THIS IS A GOOD OPPORTUNITY; STATE FULL PARTICULARS IN APPLICATION. B 183 TIMES.

SALESMEN.—Opportunity for several real men to sell securities in New York and Newark; commission; clean, exclusive associations, capable of conferring with best people; state age, experience when writing for conference; references required. X 260 Times Annex.

SALESMAN.—At once, specialty salesman, care of sales and agencies in Connecticut for line of office appliances; volatile need not apply; salary or commission. X 275 Times Annex.

SALESMEN.—The Model Dress and Costume Co. of 1,190 Broadway is open for first-class salesmen for all territories, excepting the East; commission basis. Apply by letter only.

SALESMEN, woolen, with established trade with merchant tailors in Philadelphia, Cleveland, and vicinity; salary and commission to right party. Apply Morris Rodstein & Co., 225 5th Av.

SALESMAN to represent house making popular priced line of ladies' coats and suits, in the States of New York and Pennsylvania; commission. Address M. M., 614, 1,265 Broadway.

SALESMAN.—Exceptional opportunity for hustler with experience in selling popular priced coats and suits city and office trade; commission. Write N. N., 614, 1,265 Broadway.

SALESMEN, A1 only, for dress line calling on jobbing and large retail trade; exceptional opportunity for right man; commission basis. Triangle Dress, 132 Bleecker St.

SALESMAN having acquaintance with drug or candy trade; must be reliable, energetic, and forceful; state particulars as to experience, age, salary, &c. S. H., 100 Times.

SALESMAN in retail store; must have experience and be accustomed to handling high-class trade; state age, experience, salary, &c. B 16 Times.

SALESMAN. — Exceptional opportunity for hustler with experience in selling popular priced coats and suits, city and office trade; commission. Write N. N., 614, 1,265 B'way.

SALESMEN.—Electric specialty; big proposition; excellent managerial prospects; commission, with drawing account. Room 223, 25 West 42d St.

SALESMAN for exclusive infants' hand knit goods as side line for Middle West; commission; must know high-class trade. X 220 Times Annex.

SALESMAN.—We want active man to sell business service original selling plan; commission. Room 1304, 116 West 32d.

SALESMAN wanted to sell ribbons; must have trade; good proposition; salary or commission. W 116 Times.

SALESMAN, live wire, on popular priced skirts; open territory; commission basis only. Commercial Skirt Mfg., 14 East 17th.

SHEET WRITER,
retail delivery department, young man or woman; rapid writer; good pay. Charles & Co., 48 East 43d.

SHIPPING CLERK.—Capable, willing, active man; long hours, good pay; write, stating experience. Competent, O 690 Times Downtown.

SHIPPER and warehouse man for chemical concern; strong and capable; reply, stating age, experience, and salary desired. O 691 Times Downtown.

SOLICITOR, live wire, for high class Christian firm; liberal drawing account; only competent men need apply; call immediately. Pusinelli, 2 Rector St.

SPANISH CLERK wanted in office of export manufacturer; young man, familiar with shipping documents and consular papers; must operate typewriter and speak Spanish; salary, $20; good chance for advancement. O 566 Times Downtown.

STENCIL MACHINE OPERATOR

wanted by publishing house. Promotion. Apply in person or by letter to

CARLOCK,

326 Hudson St., 2d floor.

Take 7th Av. subway to Houston St.
U. S. E. S. Permit No. 6.

STENOGRAPHER and office assistant capable of advancement to sales correspondent. Americolite Co., 533 West 52d. (See advertisement on business page.)

SUPERINTENDENT, experienced, to take charge of a candy plant manufacturing all lines of chocolate and hard candies; must be practical; wire application. Atlas Candy Co., Inc., Lynchburg, Va.

TELEPHONE OPERATOR for night work in garage; state age, salary, and experience. C. R., Box 136 Times Downtown.

TEXTILE CHEMIST and assistants; those experienced in color matching and dye testing preferred; permanent position and excellent opportunities for advancement offered by large dye stuff manufacturers. Address Confidential, S 711 Times Downtown.

VALET, experienced, with highest references of last permanent position, to travel in Europe; must speak French; one also understanding Russian preferred. Address, giving full particulars, to 120 Broadway, Room 3044.

WATCHMEN.
WANTED, BY A LARGE DOWNTOWN BANK, THREE OR FOUR RELIABLE MEN, UNDER 50 YEARS OF AGE, FOR NIGHT DUTY; STATE AGE AND RECORD OF EXPERIENCE. POST OFFICE BOX 25, WALL ST. STATION. U. S. S. E. PERMIT 362.

WINDOW TRIMMER and advertising man wanted in medium-sized department store. Wheeling, W. Va.; good position for live wire. Call any morning up to 10 o'clock and 5 to 6 P. M., Ben F. Levis, 37 West 26th.

HELP WANTED—Male.

YOUNG BOY, bright, work in stock room, wait on customers, wholesale house; references. National Whalebone Co., 25 West 45th St.

YOUNG MAN AS AN ASSISTANT ON BOOKS; MUST BE QUICK AND ACCURATE AT FIGURES; ONE WHO HAS HAD ENTRY CLERK EXPERIENCE PREFERRED, BUT NOT ESSENTIAL; STATE AGE, EXPERIENCE, REFERENCE, AND SALARY EXPECTED. B 2 TIMES.

YOUNG MAN wanted to act as assistant city collector; law student preferred; initial salary from $12 to $15; must know New York and Brooklyn well; call at once ready to go to work with own handwritten letter stating experience, education and references. Room 1312, 299 Broadway.

YOUNG MAN.—Services required by a metal manufacturing firm of a young man 25 years old, with some selling experience; must be of good education, willing to learn and come well recommended; only those willing to work and hustle, stating salary expected, need apply. X 201 Times Annex.

YOUNG MAN,
with some mercantile experience, to tie up bundles and make himself useful in a first-class store; opportunity for advancement to a bright chap; good pay. Charles & Co., 48 East 43d.

YOUNG MAN with energy and initiative, familiar with collecting rents of business properties, wanted by large real estate corporation; state age, references, and salary expected. R 540 Times Downtown.

YOUTH, over 15, stock clerk, wholesale exporting house. R 496 Times Downtown.

Instruction.

MEN WANTED.
EARN $25 TO $75 WEEKLY.
Be one of the first to take advantage of the great after-the-war reconstruction period; learn Mechanical Dentistry; rise above small-salaried positions into a profession of unlimited opportunity; taught by actual work; no book study; three months' course; day and evening classes; easy payments; tools and equipment furnished free; write for booklet C. Bodee Schools of Mechanical Dentistry, 15 West 44th St., New York; 15 Flatbush Av., Brooklyn.

GOOD ENGLISH PAYS.—Business is now demanding hundreds of trained men; good English is an essential; can you qualify? Free Bulletin 73, "Your English," will enable you to determine. Write also for details of early Evening Classes now forming. Pace & Pace, 30 Church St., New York.

ENGLISH taught by cultured American young woman, with knowledge of Spanish and French; graduate Boston University; improved method; immediate results. Room 415, 500 5th Av., at 42d St., phone Murray Hill 2088.

$15,
This week, Day or Night, pays for Complete Course in Stenography, Typewriting, Telegraphy; positions guaranteed. Est. 1884. Gaffey's School, 5 East 35th St., near 5th Av.

EARN $25 to $75 Weekly taking photographs; many jobs now open; we teach motion picture studio and commercial photography; 3 months' studio instruction, day or night; easy terms. Call or write for Booklet "T," N. Y. Inst. of Photography, 141 W. 36th St.

IF you are ambitious and want to increase your earning capacity quickly, investigate our Home-Study Training. Accepted applicants guaranteed satisfaction. International Accountants Society, 309 B'way, N. Y. City.

AIRPLANE MECHANICS.—Instruction day or evening; qualifying for Government or factory work. Send for booklet and pass. West Side Y. M. C. A., 302 West 57th St.

MEN, over 21, plenty of positions now open, moving picture operating; large field; pays $30 weekly upward; we teach you day and evening. Call at once, 644 8th Av., 42d St.

LEARN TO BE A CHAUFFEUR.—Pleasant and profitable work; day and evening classes. Send for free booklet and visitor's pass. West Side Y. M. C. A., 302 West 57th.

Employment Agencies.

PACE AGENCY FOR PLACEMENTS, INC.,
HUDSON TERMINAL, 30 CHURCH ST.

PLACEMENT IN BUSINESS
THROUGH SCIENTIFIC
VOCATIONAL GUIDANCE.

Many good openings for men with public accounting experience, either limited or extensive. Good salaries to men with good experience. Seniors especially wanted.
Also desirable openings for juniors wishing C. P. A. connections; also for accountants, bookkeepers, clerks, and other office positions.
CALL IN PERSON 9 A. M. TO 2 P. M.

SAY! ARE YOU A SALESMAN,
Bookkeeper, Stenographer or Clerk?
Are you looking for a position?
Well, just "See Hawley,"
He'll fix you up; he's done it
for thousands.
THE WILLIS HAWLEY EXCHANGE,
Chamber of Commerce Building,
32 COURT ST., BROOKLYN.

AUTOMOBILE EXCHANGE.

ALLEN.—5-passenger touring car, almost new; sell for $500. 1,930 Broadway.

APPERSON 1918 SPORT.
CADILLAC 1918 LIMOUSINE.
HUDSON 1918 4-PASS. SPEEDSTER.
HUDSON 1917 4-PASS. SPEEDSTER.
MARMON 1917 CHUMMY ROADSTER.
PACKARD 1918 "3-35," 7-pass.
PIERCE ARROW 1917 TOWN CAR.
PIERCE ARROW 1917 48 Special 4-Pass.
PIERCE ARROW 1917 48 LIMOUSINE.
STUTZ 1918 TOURING.
SCHOONMAKER & JACOD,
1,700 Broadway.

AT THE LOCOMOBILE COMPANY,
READY FOR DELIVERY.
1917 Marmon Limousine Brougham.
1916 Mercer 4-passenger, (newly painted and overhauled.)
1916 National Sedan.
1915 Winton 7 passenger Touring.
Inquire of G. M. Brock,
61st St., west of Broadway.

AUBURN 1918. ALL YEAR.
Wallace, 236 West 59th St.

BARGAINS IN SELECT USED CARS.
No war tax on used cars.
PEUGEOT Suburban Sedan; latest importation.
1916 SIMPLEX Limousine Landaulet.
CRANE SIMPLEX TOURING.
1918 PACKARD Touring.
1918 CADILLAC Suburban Limousine.
1918 DANIELS 4-passenger touring.
1918 OLDSMOBILE 7-cylinder touring.
1918 CHANDLER touring.
1918 HUPMOBILE touring; like new.
1918 WILLYS 6-cylinder touring.
1917 PIERCE-ARROW 4-passenger.
1917 PIERCE-ARROW touring.
1917 OWEN MAGNETIC touring.
1917 HUDSON cabriolet.
1917 CADILLAC touring, excellent condition.
1916 STUTZ Speedster Bearcat.
1918 OVERLAND touring.
TRUCKS! TRUCKS!
1917 SIGNAL, 3½-ton.
1918 GARFORD, 2-ton; cannot be told from new.
GARFORD 5-ton; dump power hoist; has sets of brand-new tires.
1917 REO, 2-ton.
NEW YORK MOTOR CAR EXCHANGE,
237 WEST 55TH ST.
TWO DOORS FROM BROADWAY.
No war tax on used cars.
Phone 667-668 Circle.

BUICK
1918,
COUPE, FOUR-PASSENGER.
ALMOST NEW.
C. H. FLACK CO.,
3D FLOOR, 1,700 BROADWAY.

BUICKS.—1917 D-45 cabriolet; 1918 E-49 7-pass. touring; 1917 D-45 touring and runabout; 1916 D-45 touring; all good. F. D. Homan, 250 West 54th.

BUICK 1918, Model E, 49, seven-passenger car, for sale; a new car in every respect; gave 2,200 miles. Dehls, 237 South St., Newark, N. J.

BUICK coupe roadster, 1917 model; fine condition; 1 spare tire; bargain. Call Timmons, Room 1016 Imperial Hotel, after 9 o'clock today.

BUICK, 1918, 7-passenger, sterling Winter top, slip covers, all equipped, two extra shoes, run less than 6,000 miles; price $1,400. W 121 Times.

BUICK, D35, Gotham Sedan Top, upholstered; good mechanical condition; a good purchase. Telephone Riverside 7082.

BUICK 1918-1917 TOURINGS,
roadsters. Flack, 1,700 Broadway, 3d floor.

BUICK little six, touring; perfect; 2 extra nail shoes; $725. Bryant 1354.

CADILLAC (1918) touring; almost new.
PIERCE-ARROW (1918) limousine; 38 H. P.
CADILLAC (1917) town car; almost new.
F. Turner, 20 Broad. Phone 4473 Rector.

CADILLAC 1917 Sedan; like new; four new Royal Cord tires, slip covers, two extra tires; mechanical condition excellent. Harry Brenner, 1,790 Broadway. Circle 4241.

CADILLAC 1917 brougham landaulet; practically new; used only 9,000 miles; private; sacrifice. Inquire Oberweger, 136 West 52d St.

CADILLAC.—Will sacrifice for $575 or trade for smaller car. A. B. Christie, 1,751 Broadway.

CADILLAC, 1917, TOWN CAR,
MILEAGE, 3,900,
BRIGHTON, 1,077 ATLANTIC AV., B'klyn.

CADILLACS, 1918-1917 models, tourings, sedans, roadsters, and chummy. Burrelle, 1,700 Broadway.

CADILLAC 1917 VICTORIA, 4-PASS.
CADILLAC 1916 SEDAN.
Packard Auto Exchange, 10 West 60th St.

CADILLAC, 1916, Landaulette; town car; wire wheels. 1,778 Broadway, (57th,) Circle 1417.

CADILLAC, 1916, Brougham Sedan; reasonable. 1,778 Broadway, (57th,) one flight, Circle 1417.

CADILLAC 1917 COUPE.
WALLACE, 236 WEST 59TH ST.

COLE, 1917, SEDAN,
VERY EXCEPTIONAL CONDITION.
BRIGHTON, 1,077 ATLANTIC AV., B'klyn.

AUTOMOBILE EXCHANGE.

CHANDLER
Rebuilt and Refinished
USED CARS.
Model 18 7-passenger Sedan.
Model 17 7-passenger Sedan.
Model 18 7-passenger Touring.
Model 18 4-passenger Roadster.
Model 18 2-passenger Special Roadster.
Model 17 7-passenger Touring.
Model 18 7-passenger Landaulet.
BRADY-MURRAY MOTORS CORP.,
62d St. and Broadway.

CADILLAC, 1917, with convertible Sedan body; whipcord upholstery; almost new throughout; bargain. Roskam-Scott Co., Broadway, at 63d St.

CADILLAC, 1918, with special brougham body; almost new throughout; bargain. Roskam-Scott Co., Broadway, at 63d St.

CADILLAC, 1917, Victoria Coupe, wire wheels, perfect condition. Roskam-Scott Co., Broadway, at 63d St.

CRANE SIMPLEX, 1917, with Brewster town car body; used little; elegant bargain. Roskam-Scott Co., Broadway, at 63d St.

DE DION BOUTON.
Landaulet, brougham; latest importation; almost new; no reasonable offer refused.
VAN DYKE, 1,739 BROADWAY.

DODGE 1918 Sedan, like new; mechanically perfect. Inquire store, 1,392 Bedford Av., corner St. Mark's, Brooklyn.

DODGE Sedan, 1918 model, full equipment, extras. Mulligan, 1,264 Bedford Av., Brooklyn.

DODGE SEDAN.—Well worth your investigation. STUDEBAKER CORP., Broadway at 56th St., second floor.

DODGE, 1917, SEDAN,
READY TO BE USED IMMEDIATELY.
BRIGHTON, 1,077 ATLANTIC AV., B'klyn.

DODGE, 1918-1917, Sedans; bargains. 1,778 Broadway, (57th,) one flight, Circle 1417.

DETROIT ELECTRIC, five-passenger, perfect order; new tires. Inquire Mr. Dietrich, Electric Garage, 62d St. and C. P. West.

EMPIRE MOTOR CAR EXCHANGE, INC.,
1,700 B'WAY, ENTIRE SECOND FLOOR.
CADILLAC SUBURBAN SEDAN.
1917 HUDSON SEDAN, SUPER SIX.
1918 BUICK BROUGHAM.
ALL SPECIALS. MANY OTHERS.

FIAT 4-passenger, latest importation; perfect condition; beautiful new Winter top, Victoria top and extra wind shield for Summer. Audubon 5400, Apt. 9C, after 7 P. M. No dealers.

FIAT, 1917, touring, 7-passenger, late model, mechanically perfect; very sporty car; no reasonable offer refused. 1,203 Bedford Av., B'klyn. Phone 4636 Decatur. Open evening.

FIAT 30 h. p., foreign; latest importation; town, limousine landaulet; very classy car. Herman N. Karp, Inc., 1,676 Broadway.

FORDS.—Trucks, runabouts; Overlands; all perfect. Mutual Roofing, 880 Fulton St., Brooklyn.

FORD, 1918, Sedan; demountable rims; other extras; $675. Tel. Moore, 5412 Fordham.

FORD Sedan, new; self-starter; demountable rims; one extra tire; substantial reduction. John Moore & Co., 2,004 Broadway.

FRANKLIN, Series 9, touring; driven 3,000 miles. Can be seen and demonstrated at Franklin Motor Car Co., 1,176 Bedford Av. Phone Decatur 4087.

FRANKLIN 1917 5 passenger touring; perfect. Herman N. Karp, Inc., 1,676 Broadway.

FRANKLIN, 1917, Sedans and Brougham, 1,778 Broadway, (57th,) one flight. Circle 1417.

HUDSON 1918 special de luxe sedan; a magnificent car, practically brand-new, at great sacrifice; cost $4,500; accept $3,200. Burrelle, 1,700 Broadway.

HUDSON 1917 sedan, 1918 touring, 1916 town; bargains. Cook Macconnell, 1,790 Broadway.

HUDSON 1917 CABRIOLET.
HUDSON SEDANS, 1917-1916.
WALLACE, 236 West 59th St.

HUDSON 1917 town brougham; perfect condition. Herman N. Karp, Inc., 1,676 Broadway.

HUDSON 1918 sport model, 4 passenger; perfect condition; bargain. Herman N. Karp, Inc., 1,676 Broadway.

HUDSON, 1917, Sedan, almost new; will sell reasonable. 1,930 Broadway.

HUDSONS, 1917, Sedan; town car; 1,778 Broadway, (57th,) one flight, Circle 1417.

HUDSON LIMOUSINE, 1915, 6-40, by owner; A1 condition; bargain. Circle 4666.

HUDSON, 6-cylinder, 7-passenger touring; good condition. 251 West 63d. Garage.

HUDSON 1917 4 passenger sport model. Herman N. Karp, Inc., 1,676 Broadway.

HUPMOBILE for sale, late 1916, sedan; brand new; back axle and transmission; in perfect order; or would exchange for high-class roadster. Captain Martin, Circle 215.

HUPMOBILE 1917 runabout, excellent condition. Marmon Auto Co., 1,880 Broadway. Columbus 1028.

HUPMOBILE, 1917, Sedan; attractive; bargain. 1,778 Broadway, (57th,) one flight, Circle 1417.

INTERSTATE 1917 Touring. Brady-Murray Motors Corp., 62d St. and Broadway.

KNOX.—Beautiful limousine-landaulet, wire wheels, electric starter; cost over $7,000, any reasonable cash offer accepted. 1,930 Broadway.

LANCIA 1916 roadster; two disappearing seats in rear. 73 Washington Square South, New York.

LANCIA 1916 4 passenger roadster; special body; rare opportunity. Herman N. Karp, Inc., 1,676 Broadway.

LANCIA 1916 limousine, A1 condition. Marmon Auto Co., 1,880 B'way. Columbus 1028.

LOCOMOBILE
Sr—2 "48" Limousine
Current model
GUARANTEED BY US
Painted a Maroon
Equipped with Cord tires.
Price—$5,250.
Exchange Car Department,
Locomobile Co. of America,
61st St., west of Broadway.

MacFARLAN 1917, perfect condition, wonderful bargain, $1,650. Vetter Auto Top Co., 214-216 West 65th St.

MARMON, 34, perfect condition, Victoria top, $1,800; no less; any demonstration. Tel. Cortland 7348. 220 Broadway, Room 609.

MARMON 1917 limousine, guaranteed same as new. Marmon Auto Co., 1,880 Broadway. Telephone Columbus 1028.

MARMON 1917 limousine; can't be told from new; 5 brand new tires. Herman N. Karp, Inc., 1,676 Broadway.

MERCER, 1915, 4-passenger touring, fine condition, fully equipped; reasonable. 1,930 Broadway.

NASH, 1918, SEDAN,
NEARLY NEW; REAL GOOD BUY.
BRIGHTON, 1,077 ATLANTIC AV., B'klyn.

NATIONAL 1918 7-passenger touring car; A1 condition. Marmon Auto Co., 1,880 Broadway. Telephone Columbus 1028.

OLDSMOBILE, 1917, Sedan; exceptional opportunity. 1,778 Broadway, (57th,) one flight. Circle 1417.

OLDSMOBILE 1916, five-passenger, in fine condition; one extra tire; bargain. Baum, 415 West 55th St. Columbus 7600.

OLDSMOBILE 1916 5-passenger. Brady-Murray Motors Corp., 62d St. and B'way.

OVERLANDS AND WILLYS-KNIGHTS. | Reconditioned & guaranteed; prices very reasonable. WILLYS OVERLAND, INC., Broadway and 50th St.

OVERLAND TOURING BARGAIN.
Model 83; excellent condition; $300. Simpson Garage, 1,105 Fox St., Bronx.

PACKARD.—1917, twin-six touring, driven only 7,380 miles; practically brand-new; extra equipment. A BARGAIN. STUDEBAKER CORPORATION, Broadway at 56th St., second floor.

PACKARD 1917 landaulet car, 2-35, almost new; must be seen to be appreciated; will take Packard 1917 touring car in trade; car can be seen at Interstate Automobile Coach Works, 1,026 Broadway, 4th floor.

PACKARD Fleetwood Cabriolet, 3-35, color claret lake, purchased September, run 2,700 miles, Packard Company guarantee, inspect at Fleetwood Body Co., 1,789 Broadway. Owner B. F. H., Rector 1648.

PACKARD twin six, 5-passenger touring; driven only 13,000 miles; complete equipment; six good tires; will sell at low figure. Baker R. & L. N. Y. Corp., 17 Central Park West.

PACKARD.—Four-passenger coupe; body new, very handsome; absolutely up to date; bargain. Dunham Sales Co., 407 South Broadway, Yonkers.

PACKARD, 1917, 2-35, with Berlin Limousine; perfect; bargain. Roskam-Scott Co., Broadway and 63d St.

PACKARD, 1917, 2-25, Chummy Roadster; almost new throughout; bargain. Roskam-Scott Co., Broadway, at 63d St.

PACKARD, 1917, 2-35, twin-six landaulet-limousine; perfect condition. Roskam-Scott Co., Broadway, at 63d St.

PACKARD 1917 limousine, also landaulet; 1918 touring bargains. Cook-Macconnell, 1,790 Broadway.

PACKARD 1917 7 passenger touring, practically new. Herman N. Karp, Inc., 1,676 Broadway.

PEUGEOT.—Town car, good condition, make dandy hacking car; $400. 1,930 Broadway.

PEERLESS VICTORIA, 1917, 4-passenger; perfect mechanically; bargain. Roskam-Scott Co., Broadway, at 63d St.

PIERCE-ARROW "48" coupe; brand-new Lee puncture-proof tires; bargain. 1,778 Broadway, (57th,) one flight. Circle 1417.

PIERCE-ARROW 1917 limousine, landaulet; touring car bargains. Cook Macconnell, 1,790 Broadway.

PIERCE-ARROW 1917 48 h. p. landaulet; pracically new; bargain. Herman N. Karp, Inc., 1,676 Broadway.

REO, 1917, touring, in excellent condition; will sell $575. 352 East 149th St.

ROLLS-ROYCE.
One of the latest importations, in perfect condition, with a practically new inclosed drive; Brewster body; ready for immediate use. Can be seen at Brewster & Co.,
Bridge Plaza, Long Island City.

PUBLIC NOTICES.

ALL PERSONS HAVING CLAIMS AGAINST H. NEUBERGER COMPANY, INC., are hereby required to present them before January 1st, 1919, at the office of its attorney, ROYAL H. WELLER, ESQ., No. 31 Nassau Street, Borough of Manhattan, New York City.
Dated, New York, December 9th, 1918.
H. NEUBERGER COMPANY, INC.
By CHELLIS A. AUSTIN, President.

GEORGE.—Call Cousin Dolph, Plaza 2537. Confidential. Safe.

HERMAN.—MOTHER WANTS YOU HOME; Minnie seriously sick. Joe S.

AUTOMOBILE EXCHANGE.

S. G. V. landaulet, late 1913 model, cheap; engine thoroughly overhauled and body newly painted. At Healy Prospect Garage, Prospect Place, Brooklyn.

SCRIPPS-BOOTH, 1917, 8-cylinder, 4-passenger touring; almost new. 1,930 Broadway.

SELECT USED CARS.
De Dion Sedan; Westinghouse starter.
1918 Hudson Super 6 Touring.
1917 Hupmobile Sedan.
1917 Buick Limousine.
1916 Cadillac Coupe.
INTERNATIONAL AUTO EXCHANGE,
150 WEST 55TH ST. PHONE CIRCLE 1808.

SELECT USED MOTOR CARS.
1917 Cadillac Limousine, 1917 Chalmers Town.
1917 Cadillac Vict. Coupe, 1916 White Town.
1917 Hudson Limousine, 1918 Buick 6 Touring.
Many Others. Time Payments.
LOBELL-ABORN, 239 WEST 55TH ST.

SIMPLEX, 38, shaft drive, Brougham, A1 condition; reasonable; make offer. 1,930 Broadway.

SIMPLEX Limousine; excellent condition. Brady-Murray Motors Corp., 62d St. and Broadway.

SPECIAL DOCTOR'S BARGAIN.
Studebaker, ideal closed roadster, 1917, 6 cylinder; special doctor's car; bargain; $700. Melrose 4195.

STUDEBAKER "SIX," touring, small '18 series; equipped with two extra auxiliary chairs, accommodating seven passengers; an exceptionally economical and comfortable family car that is up to the minute in every detail; driven very little and in perfect mechanical condition; new car costs $2,144; PRE-INVENTORY CLEARANCE SALE PRICE, $795. STUDEBAKER CORPORATION, Broadway at 56th St., second floor.

STUDEBAKER SIX.—1918, 7-passenger sedan; almost new; wire wheels; extra equipment; perfect condition; PRE-INVENTORY CLEARANCE SALE PRICE, $1,375. STUDEBAKER CORPORATION, 1,751 Broadway, 2d floor.

STUDEBAKER limousine, 1917, 6 cylinder; ready for service; cost $2,600; bargain for $700. Melrose 4196.

STUTZ 1917 six passenger touring; perfect. Herman N. Karp, Inc., 1,676 Broadway.

STUTZ 1917, six-passenger, like new. Marmon Auto Co., 1,880 B'way. Columbus 1023.

STUTZ 1917 4-passenger bull-dog special, $1,500. Phone owner, Main 422.

STUTZES, 1918-1917-1916 MODELS.
BURRELLE, 1,700 BROADWAY.

STEARNS-KNIGHTS.
Overhauled and guaranteed.
1917 4 cyl. 7 pass. limousine.
1917 8 cyl. 7 pass. touring.
1916 4 cyl. 5 pass. touring.
1916 8 cyl. 7 pass. landaulet.
The best values in high-class cars.
STEARNS USED CAR DEPT.
415 West 55th St. Columbus 7600.

VELIE, 1917, Brougham, almost new, must sell at once; bargain. 1,930 Broadway.

WINTON Six, seven-passenger touring car; electric lights, self-starter; overhauled, repainted; guaranteed. The Winton Company, Broadway, at 70th St.

Motor Trucks.

FORD TRUCKS FOR SALE.
Three Ford one-ton practically new worm drive trucks, complete; one seperate chassis; immediate delivery.

Can be seen at Best & Co. Garage, 240 East 45th St.

THE LOCOMOBILE COMPANY.
We have three
4-ton RIKER TRUCKS
with hydraulic dump bodies.
Slightly used.
Fully GUARANTEED by us.
Will be sold at a big
reduction from original cost.
Inquire of G. M. Brock,
Exchange Car Department,
61st St., west of Broadway.

MACK, 5-ton; 2-ton A. B. Mack, with covered express body; 2 chain-drive Fords, one Vim, panel body, fine shape, new tires, $850. Cooney Sales Co., 55th St. and 11th Av. Columbus 4798.

D. E. TRUCK.—One ton, worm drive. Brady-Murray Motors Corp., 62d St. and B'way.

Automobiles for Rent.

PACKARD sixes and twin sixes to hire, hour, day, week trip; superior service, sensible rates. C. M. & G. V. WILLIAMSON, 204 West 43d St. Phones 4219-3530 Bryant.

CADILLAC.—Beautiful Cadillac limousine for hire; hour, day or week; monthly preferred. Mead Co., Columbus 4997.

PACKARD SIX LIMOUSINE. — Hourly, monthly; reasonable; owner drives; references. Jones, Columbus 9021.

PACKARD limousine, fine appearance, liveried chauffeur, $3 hourly, $350 monthly. Circle 447.

PACKARD landaulet limousine for hire; rates reasonable. M. P. Champion, 171 West 89th St. Riverside 5818.

PACKARD 7-passenger for hire; careful driver; $2.50 an hour. Murray Hill 4661.

Automobiles Wanted.

WANTED—Stutz, National, Pierce-Arrow, Packard, or Buick; price must be reasonable. P. O. Box 103, Flushing, N. Y.

STUTZ, Mercer, Marmon, or similar wanted; late model. Call or write 281 Butler St., Brooklyn. Telephone Main 5422.

Highest prices paid for cars; telephone before you sell. Burns, 5412 Fordham.

Automobile Storage.

DEAD STORAGE, fireproof, $3 month. Crest Garage, Edgemere, L. I. Tel. 3500 Far Rockaway.

DEAD STORAGE, $5 monthly up. West Side Storage, 310 West 143d. Audubon 3575.

Automobile Bodies.

NEW WINTER BODIES—CUT PRICES.
Put on chassis and all finished.
Also some nice used jobs.
Jandorf, "Blue Signs," 317 W. 59th St.

LIMOUSINE bodies for Packard and other chassis. 244 West 49th. 4th floor.

Automobile Instruction.

STEWART AUTO SCHOOL, 225 W. 57th St. at Broadway. | 20 REASONS 20 Why our system of automobile instruction for men and women is the best in N. Y. Write today for Catalogue 1.

Auto School WEST SIDE Y. M. C. A., 302 W. 57th St. | Largest and best school in the U. S. Send for booklet and pass to school. Telephone Columbus 7920. Special classes for ladies.

ATKINSON AUTO SCHOOL, 235 West 50 St. | Superior instructors guarantee you expert knowledge. Inspect equipment or write for booklet. Ladies' classes

AUTOMOBILE COURSE, $50.50.
BEDFORD BRANCH Y. M. C. A.
1121 Bedford Ave., Brooklyn—Dept. C.

FOR SALE.

We Make and Sell

NATIONAL CASH REGISTERS

AND CREDIT FILES.

Lowest prices. Small monthly payments. No interest charges. Written guarantee. Old registers repaired, rebuilt, bought, sold, and exchanged.

THE NATIONAL CASH REGISTER CO.,

New York Office, 1,170 Broadway.
Jersey City Office, 24 Newark Av.
Brooklyn Office, 75 Court St.

Furs.—Big reduction in furs; Christmas gifts; caracul coats, with skunk, opossum collar and cuffs, $55; French seal coats, with nutria collars and cuffs, $125, &c. Mursten, 23 East 8th St.

For Sale.—Large rocking horse, genuine colt skin, real leather saddle and bridle, $35. A 375 Times.

For Sale.—Two raccoon fur coats, one lady's and one gentleman's. 16 Slocum Crescent, Forest Hills, L. I.

TWO Multigraph machines, No. 4, with ribbons. Royal Letter Company, 15 East 14th St.

Furniture.

Suitable for tea room; 40 chairs, 19 tables, coffee urn, electric sign, 2 large kitchen tables. 11 West 49th St. Apply in basement.

All office furniture; desks, $5, $8, $10; files, $6, $8, $10; tables, $2; chairs, $1. 60 Cortlandt St.

Marvin safe for sale; inside steel doors and box. Tel. Rector 395.

Magnificent chair, cost $135, $40; beautiful Christmas gift. 253 West 95th St.

Purchase and Exchange.

Wanted—Comptometers, Burroughs, Monroes, calculating and adding machines. John E. Ranson, 30 Church St., Room 101.

Typewriters.

TYPEWRITERS RENTED.
NONVISIBLE, 3 MONTHS, $6.00.
VISIBLE, 3 MONTHS, $7.50 UP.
Initial Payment Applies if Purchased.
AMERICAN WRITING MACHINE CO., INC.,
339 Broadway, at Worth St. } TEL. 5408
20 E. 23d St., opp. Madison Av. } FRANKLIN.

COURT CALENDARS

CASES WILL BE CALLED IN THE ORDER GIVEN BELOW.
(<) This character means *versus* or *against*.

FEDERAL.

Supreme Court.

Special to The New York Times.

WASHINGTON, Dec. 18.—Joseph H. San of New York City was admitted to practice.

99—E. H. Chavelle, as trustee, &c., aplt., v. Washington Trust Co.—Submitted.
100—A. Sunday et al., aplts., v. S. T. Mallory et al.—Submitted.
101—B. Flexner, plain., v. J. Farson, Jr., et al., &c.—Submitted.
102—C. Middleton, plain., v. Texas Power & Light Co.—Submitted.
104—C. Cordova, plain., v. W. B. Grant, sole executor, &c.—Submitted.
105—J. W. Selsor, plain., v. State of Louisiana.—Submitted for plaintiff. No brief filed for defendant.
85—Chicago, Rock Island & Pacific Ry. Co., plain., v. J. Maucher.—Argument concluded for defendant.
87—Union Dry Goods Co., plain., v. the Georgia Public Service Corporation.—Argued for defendant and submitted for plaintiff.
90—Missouri, Kansas & Texas Ry. Co., plain., v. J. Sealy et al., partners, &c.—Argued for defendants and submitted for plaintiff.
96—A. S. Cohn, pet., v. R. A. Malone, trustee of A. S. Cohn, bankrupt.—Argued for respondent and submitted for petitioner.

Adjourned until tomorrow:
Call for Dec. 19; Nos. 106, 107, 108, 109, 111, 112, 114, 115, 116, and 117, (and 118.)

Southern District.

DISTRICT COURT—Knox, J.—At 10:30 A. M., in Room 331, P. O. Bldg.—Criminal Calendar. Trial calendar:
US<Turner.
US<Gine.

DISTRICT COURT—Hough, J.—At 10:30 A. M. Criminal calendar. Trial calendar:
US<Lynch.
US<Toubilion et al.

DISTRICT COURT—Mayer, J.—In Room 227, P. O. Bldg., at 10:30 A. M.—Jury Calendar.
Klein<Penn RR.
Simons<Cromwell.
US<750 cases tomato paste
Nolan<NY C RR.
Clark Equip<Crowley.
Mechlowitz<Fire Assn of Phila.
Same<Boston Ins Co.
Olsen<NY, NH & H RR.

DISTRICT COURT—Augustus N. Hand, J.—In Room 1, Woolworth Bldg., 12th floor, at 10:30 A. M.—Equity.
Eastern Bridge, &c, Co<J H Parker Co.
Norfolk H & U Mills<Robinson.
Allman<Dwyer.

Eastern District.

DISTRICT COURT—Chatfield, J.—In Room 323, P. O. Bldg., Brooklyn, at 10:30 A. M.
Bleakley< Stm tug John D Daly et al.
Hammond<S Tuttle's Sons Co.
Central RR Co of N J<NY Cent RR Co.
C F Starita & Co, Inc<SS Jobhaven.
Same<SS Ijsselhaven.
Bouker Con Co<Stm tug Walter B Pollock et al.

DISTRICT COURT—Garvin, J.—In Room 312, P. O. Bldg., Brooklyn, N. Y., 9:30 A. M. Naturalizations.

NEW YORK COUNTY.

Supreme Court.

APPELLATE DIVISION—Dowling, Laughlin, Smith, Page, and Shearn, JJ.—At 2 P. M.—Enumerated motions.
Jenkins<Williams.
Goldman<Lanigan Brothers.
Hasbrouck Flooring Co<United Cork Co.
Rutherford<Brown Bros, (2.)
Dugas<Bashowitz Bros & Co.
Meyer-Demker-Sinram Co<Hennessey Rty Co.
Horn<Slinsky.
Altkrug<Whitman & Co.
United Pict Theatres<Chalmers Pub Co.
Calumet & Hecla Min Co<Equit Tr Co.(2.)
Schmertfeger<Scandinavian-Am Line.
Jones<Int R T Co.
Sneider<3d Av RR.
Diehl<Backer.
Sloman<Finkelstein.

APPELLATE TERM—Recess.

SPECIAL TERM—Part I.—Hendrick, J.—At 10:15 A. M.—Litigated motions:
Morgan<Roester.
Tezysha<L I RR.
Golding<Golding.
Bendheim<Rosenfeld.
Re Aubel, (Ormond.)
Re Speck, (67th St.)
Campbell<CNY.
Hayhurst<Horling.
Gibbons<Gibbons.
Lociero<High Ground Provision Co.
Stern<Stern.
Gerretsen<Man Eye, Ear & Throat Hosp.
Margolis<Property, Reg Co, (2.)
Mass Fire & Marine Ins Co<Williams.
Felton<Israelson Rty Assn, Inc.
Kaplan<Gromert.
Pursell<Danzigar.
McHugh<Adirondack Co.
Schaeffer<same.
Kaplan<Gromert.
Walker<Wm Lustgarten & Co, Inc.
Newman<Int R T.
Lucas<same.
Jolley<Emerson Phonograph Co.
Haber<CNY.
Lilienfeld<same.
Mintz<same.
People ex rel Federal Terra Cotta Co<Purdy.
Foley<Cappizzuto.
Rogers<Treacy.
Re Chance, (Holms.)
Masback<Marmon Auto Co.
Equit Life Assur Socy (Koppel.)
Zutler<Star Co.
Leopold<Allison.
Re Bayton, (Miller<Spiro.)
Schwartz<Waldean.
Jungbluth<Lustbader Con Co, (2.)
Weil<Sullivan Warehouse Co.
Schafler<Cohn & Katz, Inc.
Bayard Products Co<Gross, (2.)
Katz<Chanler.
Smith<Sherman-Salter Co.
Calluly<Rotti.
Zimet<Danziger Dairy
Noto<John Wanamaker, N. Y.
Magebofsky<Danziger Dairy Co.
Legge<John Wanamaker, NY.
Gross<Koff.
Buchan<Buchan.
Re Reisfeld, (Nacht<Nathan Mfg Co.)
CNY<Minn Preparatory School, (2.)
Nomiskos<Nomiskos.
Weaver<Weaver.
Dalama<Hickley.
Lerner<Trubitz.
Morgenstern<Senna.
Pollack<Wanamaker.
Weiss<Eiselberg.
Goldsach<Carabini.
Burke<Solomon.
Kottle<Peets.
Schreiber<Hiller.
Dreznick<Kohn.
Christensen<Christensen.
Ingenito<Angiula, (2.)
McCarthy<Mitchell Motor Car Co.
Re Ravis, (NY Album & Card Co.)
Ferguson<Church.
Schultz Nov & Sport Goods Co<Rosenthal.
Hoffmeister<Bishop.
Orvis<Hame.
Newhouse<Watney.
Re Chance, (Holme.)
Munderloh Rty Co<McLaughlin.
Abbott<Abbott.
Webber<Baskin.
Keppler<Billboard Pub Co.
J McCreery Rty Co<Sadowsky.
Manley<Muller.
Ellis<Josephson.
Yarmolinsky<Weltman.
Dunn<Littlefield-Sheppard Co.
Connolly<Marva Rty.
Morrison<Weingartner.
Re Sheridan<Poultney
Aronstein<Aronstein, (2.)
Mullener<Reilly.
Ryan<Burridge.
Home Ins Co<Frankona Ins Co
Re Closo, Graham & Scully, Inc.
Riesel<Riesel.
Mazel<Harris.
Petrocelli<Mooney.

PART II.—Donnelly, J.—At 10:30 A. M.—Ex parte business.

PART III.—Giegerich, J.—At 10:15 A. M. Motions:
Knapp<Schlesinger.
Re East 177th St.
Forster<Forster.
Re Int R T Co<Lines.
Farkas<Farkas.
Preferred causes:
Fink<O'Onofrio.
State Bank<Bittner.
General calendar:
McQuillan<McQuillan.
Iowa Secur Co<Ridgewood Nat Bank.
Corwin<Corwin.
Rafferty<Teachers Assn of NY.
Weissberg<Weissberg
Hatch<Rathborne.
Rieger's Sons<Everard's Breweries.
Lowenstein<Rosensweig.
Clear.

PART IV.—Ford, J.—At 10:30 A. M. Case on.
PART IV., (October Term Continued.)—Greenbaum, J.—At 10:30 A. M. Case on—Kings Co Lighting Co<Lewis.
PART V.—Erlanger, J.—At 10:30 A. M. Case on.
PART VI.—Not in session.
PARTS VII. and VIII.—Adjourned for the term.

PART II.—Ottinger, J.—At 10 A. M.
Rotman<Polan.
Arkenburgh<Reid.
Frank<De Long.
Matthews<105 W 55th St, Inc, (2.)
Meyer<Slatzman.
Blum<Turck.
Berg<Ertz.
Spielberg<American Star Line, Inc.
Herd<Samson & Deille Oil, &c, Co.
Hochman<Foxs Sons.
Zin<Coml Cloak & Suit Corp.
Harris<Fox.
Hammer, Inc<Einhorn.
Antonfiello<Leuther.
Soloman<Union Sav Bk of Augusta, Ga.
Elliott<Am Star Line.
Blasius<Ayri Chemical Co.
Case on.

PART III.—Newburger, J.—At 10 A. M.
Altman<NY Rys.
Salesnikoff<111th St Rty Corp.
Boron<Colt Stratton Co.
Doherty<Singer.
Herwitz<Erdman.
Moneghen<Welton.
Dunphy<Kelly.
Freundlich<Kalbach.
Taylor<NY Rys.
Fartarilla<Int R T Co.
Greenberg<42d St, &c, Ry.
Phelan<Comm'l Cleaning, &c, Co.
Messina<Ruhe.
Wagner<Nassau News Co.
Krugman<NY Cent RR.
Paterno<NY Rys.
McLaughlin<Homes Transp, &c, Co.
Deppert<Brien.
Rose<Collen.
Moran<Clausen Flanagan Brew Co, (2.)
Wexler<Glaser.
Laub<Park & Tilford (2.)
Filaugeri<Morse Dry Dock, &c, Co.
Mowen<NY Hippodrome Corp.
Stor'<Lion Brewery.
Smith<Van Cortlandt Oper Co.
Rabinowitz<102 Norfolk St Corp (2.)
Filippi<Union Ry.
Detas<De Lukacsevicz.
Ginsberg<NY Rys.
Smith<L I RR.
Mossberg<NY Cons RR.
Berger<Cyclops Rty Co.
Camera<Fitzpatrick, Inc.
Ziperstein<Swiller.
Goldsack<Carobine.
Besner<Westcott Express Co.
Borowsky<Schoenfeld Realty Co.
Lam<City of NY.
Schnatz<Schnatz.
Hansch<3d Av RR.
Jackson<Chelsea Transp Co.
Becker<Lefkowitz.
Wexler<Glaser.
Cohn<Baron.
Scovroneck<C I & B H RR.
Serrano<Murphy.
M Cooper<Perlo & Blankstein.
S Cooper<same.
Hildebrandt<Muenzen Specialty Co.
Gorman<Elliott.
Gutierrez<NY Rys.
Grey<Coppicus.
Marandino<Kurzman.
Offner<Greenberg.
Geizler<Hoyt.
M Krepela<Oldham.
G Krepela<same (2.)
Guzzone<Institute of Christian Doctrine, Inc.
O Caroly<Boome.
E Caroly<same.
De Vogt<City of NY.
Crowley<Equitable Life Assur Soc'y.
A Becker<Jay Kay Co.
J Becker<same.
Degner<Bauer.
Glaser<Rothkowitz.
Savino<James Cavanagh Corp.
Guarasci<Int R T Co.
Crawford<Biagaier.
Bettger<Heinman.
Hirschberg<Wolkowitz.
Thomas<Tubett
Heller<Duffy.
Debonis<Levy.
Hickey<Pyle.
Max Dubler<Reg.
Mary Dubler<same.
Fox<Equitable Trust Co of NY.
Bratter<NY Rys.
O'Brien<Hunt & West.
Diamond<Firm Realty Co.
Sarner<Danziger.
Martin<Hirsch.
Sussman<Utility Realty Co.
Russo<Pasinsky.
Monahan<Schapiro.
Filler<Lane.
Leanza<NY Rys.
Erdman<Neiman.
Egan<Tulp.
Ferber<Gussow.
Gitter<Vetalli.
Buglisi<Bklyn & N R RR.
Roselli<same.
Jaraslovsky<Marcus Coat Co.
Skolnick<Teter.
Morro<Strauss.
Stieglitz<NY Rys.
Herman<same.
Smith<Jarchow.
Necoloudos<Schauer.
O'Hara<Mackenzie.

PART XIV.—Weeks, J.—At 10 A. M.
Montagnino<Societa Romano Per Ill Formaggio.
Haley Hammond Co<Pinedo.
Beck<Gallert.
Davis<Martens.
Price<Nebeo Mfg Co, Inc.
Bloom<Fish.
Com'l Credit Co<London & Lancashire Ind Co of Am.
Galinger<Transoceanic SS Co.
Levy<Corn.
Read<Carstensen.
Hanf<20th St Realty
Blymer<De Murias.
Feldman<Empire Sundry Co.
Buckler<Betsy Ross Flag Co.
Zacharias<Kuhnert.
Glassberg<Adler.
1st Nat Bk of Lakeland<Coleman.
Zittel & Sons<Jatison Con Co.
De Quintal<Dorwin.
Peavey, Jr<Ferguson.
Pratz<Freedman.
Markowitz<French.
Randell<Ranken Rty.
Recht<Faust.
De Acosta<Lamb.
Nebel<Yockel Bros.
Loscalzo<Emig I S Bk
Middleman<Carroll.
Brill<Friedhof.
Hoffin<Halperin.

TRIAL TERMS—Causes assigned from the Day Calendar to the various parts for trial. See Rule VII., amended Trial Term Rules.
PART III.—Newburger, J.—At 10 A. M. Clear.
PART IV.—Gavegan, J.—At 10 A. M. Case on.
PART V.—Platzek, J.—At 10 A. M. Franklin<Union Ry.
PART VI.—Adjourned for the term.
PART VII.—Hotchkiss, J.—At 10 A. M. Clear.
PART VIII.—Dugro, J.—At 10 A. M. Case on.
PART IX.—Goff, J.—At 10 A. M. Clear.
PART X.—Tierney, J.—At 10 A. M. Case on.
PART XI.—McAvoy, J.—At 10 A. M. Case on.
PART XII.—Philbin, J.—At 10 A. M. Case on.
PART XIII.—Whitaker, J.—At 10 A. M. Clear.
PART XIV.—Weeks, J.—At 10 A. M. Case on.
PART XV.—Davis, J.—At 10 A. M. Case on.
PART XVI.—Pendleton, J.—At 10 A. M. Case on.
PART XVII.—Cohalan, J.—At 10 A. M. Case on.
PART XVIII.—Lehman, J.—At 10 A. M. Case on.

Surrogates' Court.

CHAMBERS—Fowler, S.—At 10:30 A. M.—Wills for probate:
William H. Curtis,
E. H. Kantizer,
Herbert L. Osgood,
Israel B. Cohen,
Jacob Goldstein,
A. J. E. Draper,
Andrew J. White,
Joseph Gebian,
Annie Grossmeyer,
Karoline Hyman,
Emma Meyer,
John Jussila.

TRIAL TERM—Cohalan, S.—In Room 503, 5th floor, Hall of Records Bldg.—At 10:30 A. M.
Case on—Timothy Hurley,
Pauline Rosinsky,
Peter J McCoy.

City Court.

SPECIAL TERM—Part I.—Valenti, J.—At 10 A. M.—Litigated motions.
Singerman<Comm'l Outfitting Co.
Flack<Cohen.
Evalenko<Kennedy.
Moskowitz<Northern Silk Mills.
Herts Bros Co<Herts.
Behrman & Sons<Riccobono.
Gimbel Bros<Abram.
Smith & Bros Typewriter Co<Berg.
Cooper<Israel.
Carey Ptg Co<Straus.
Rod<Bradley.
Tanenbaum & Kamp<Schneider.
Baird Snow Co<Ohio Corrugating Co.
Schenbaum<Excel Mfg Co.
Hirsch<Hirsch.
Petrocelli<Mooney.
Mills<Sullivan.
Sniffin<Miller McLean & Co.

PART II.—Meyer, J.—At 10 A. M.—Ex parte business.

TRIAL TERMS—Part I.—Schmuck, J.—At 9:45 A. M.
Teitel<U S Grand Lodge O B A.
Levi<Klipper.
Richter<Isaac.
Ward<NY Rys.
Katz<Waneta Rty Co (2.)
Lubin<Int R T, (2.)
Kohn<Borden's F P Co.
Brown<Central Union Gas Co.
Pitchenick<Brauner Trucking Co.
Cassell<Miller.
Weishaus<Herkowitz.
Cohen<Rosenthal.
Kirsch<5th Av Coach.
Dorf<same.
Storch<Wanamaker.
Sloan<Trinity Church.
Speckman<Schenker.
Ruckser<Standard Arch Co.
Reiner<Gronman.
Graphic Film Corp<Cronjager.
Goodman<Oshinsky.
Levine<Danisky.
Levine<Gress.
Schlyfestone<Cohen.
Grossman<Brons.

SHORT CAUSE CALENDAR—Cases will be sent to Trial Term, Part II., for trial.
Ludwig<Freifeld.
Linzer<Jordan, Jr., Inc.
Friedman<I & B Amuse Corp.
Case on.

PART II.—La Fetra, J.—At 10 A. M. Clear.

PART III.—Walsh, J.—At 10 A. M.—Commercial calendar.
Simon<Linden.
Weiner<Rubin.
Safchik<Cohen.
Buckley<Abbe Eng Co
Sherwood<Syndicate Waist Co.
Weisbrod<Hoisting Mach Co.
Coastwise Lumber, &c, Co<Chevrolet Motor Co.
Greenwich Lithographing<Bronx Exposition, Inc, (2)
Lion<Lahn.
Bayard & Co<Farmers L & T Co.
Cosmopolitan Bank<Vulcan Ins Co.
Gluck<Schnell.
Schulman<Gelfond.
Kavelberg<Perlman.
Lovell<Swift.
Guterman<Weinstein.
Stolkin<Perlman.
Case on.

PART IV.—Allen, J.—At 10 A. M. Case on.
PART V.—O'Dwyer, C. J.—At 10 A. M. Case on.
PART VI.—Zeller, J.—At 10 A. M. Clear.
PART VII.—Finelite, J.—At 10 A. M. Case on.
PART VIII.—Smith, J.—At 10 A. M. Case on.

Referees Appointed.

SUPREME COURT—Donnelly, J.—Solch<Roel Realty Corp et al—Roger Foster. Maun Sav Inst<Haas et al—Robert F Turk. Reinheimer<Baum et al—Chas S Guggenheimer.

SUPREME COURT—Philbin, J.—Panaro<Bozzuffi—John M Barrett.

Receivers Appointed.

SUPREME COURT—Donnelly, J.—Richard L Suydam<Abram S Jaffer et al—Henry Brady. May C Dillon<Chelsea Exchange Bank—John C Hertle. Emigrant Ind Sav Bank<Thomas M Mordecai—John C Hertle.

BRONX COUNTY.

Supreme Court.

SPECIAL TERM—(Chambers.)—Finch, J.—At 10 A. M. Ex parte business.

SPECIAL TERM—Finch, J.—Motion calendar.
Buckley<Bond & Mtg Guar Co, (2.)
Namavorio<CNY.
Campbell<Campbell.
Pekary<Pekary.
Lazarus<Smith.
Barthels<Winfield.
Bechlein, Jr<Bechlein.
Balle<Peerless Am Products Co.
Levanion<Levanion.

SPECIAL TERM FOR TRIALS—Finch, J. Case on—Cuomo<Lordi.
No other case will be taken up today but the case on trial.
No day calendar.

TRIAL TERM—PART I.—Mitchell, J.
Goldstein<CNY (2.)
Sheinberg<Cramer.
Sigman<NY Rys.
Highest number reached in regular order, 2093.

PART II.—Finch, J.—Cases to be sent from Trial Term, Part I.
PART III.—Cases to be sent from Trial Term, Part I.

Surrogate's Court.

CHAMBERS—Schulz, S.—Ex parte business.
TRIAL TERM—Schulz S.—No day calendar.

County Court.

SPECIAL TERM—(Chambers.)—Gibbs, J.—Ex parte business.

SPECIAL TERM FOR MOTIONS—Gibbs, J. Saperstein<Weinberg, (2.)

TRIAL TERM—Wiggins, J.
Dowling<Union Ry.
Wolfson<So Blvd RR.
Di Pitro<Union Ry.
Epstein<Int R T.
Watin<same.
Weinstein<Levine.
Maher<Stein.
Fenluer<Union Ry.
Burns<Goldner, (2.)
Mensching<Union Ry.
Tierney<same.

Referees Appointed.

SUPREME COURT—Finch, J.—Walsh & ano<Parlato—John A Bolles. Re Rabinovitz—Max Ehrlich.

SUPREME COURT—Ottinger, J.—Reynolds<Reynolds—Julius D Tobias.

KINGS COUNTY.

Supreme Court.

APPELLATE DIVISION—Second Department—Recess.
APPELLATE TERM—Second Department—Recess.

SPECIAL TERM—Part I.—Benedict, J.—At 10 A. M.
Grosse, E<Bannister.
Grosse, C<same.
Kane<CI & B RR.
Rowland<same.
Crane<NY Con RR, (2)
Altman<B H RR, (2.)
Ricci<same.
Rosmini<same.
Taylor<same.
Undreimer<same.
Carboy<Nassau RR.
Doyle<same.
Goldstein<same.
Malz<same.
Olsen<same.
Wallen<same.
Fullman<NY Con RR.
Ledelley<Ketcham.
Jungman<Sommer.
Wink<Wink.
Woods<Cowan.
Clausen<Collyer.
Creighton<Jenkins.
Sheffell<C W Miller Transfer Co.
Wilson<Morris.
Bank<Byrne.
MacArthur<MacArthur.
Tuley<Cotton.
Wolf<Wolf.
Shapart<The Conn Co.
Manels<Gelkin.
Sacks<Ellsworth.
Re Sutphin Road.
Petillo<Petillo.
Zeitz<Goldstein.
Maitland<Greenberg.
MacArthur<MacArthur.
Scally<Ackerman.

PART II.—Cropsey, J.—Ex parte business at 10 A. M.

PART III.—Scudder, J.—At 10 A. M.
Grillo<Velotta.
Rosenblum<Tolkow.
Scully<Scully.
Bernstein<Goldsticker
Burton<Burton.
Lapp<Lapp.

The remaining cases marked ready on the previous call of Dec. 18 will be added to this day calendar from day to day as the above cases are disposed of.

TRIAL TERM—Part I., Kapper, J.; Part II., Van Siclen, J.; Part III., Fawcett, J.; Part IV., Aspinall, J.; Part V., Callaghan, J.; Part VII., Lazansky, J.
McNevin<Nassau RR.
Gonsky<B H RR.
Mulqueen<Mulqueen.
Shapiro<Beute.
Maistir<NY Rys.
Sirchia<So Bklyn Ry.
Isola<same.
Trabona<same.
Kelly<NY Cons RR.
Ennis<Fleischmann.
Griffin<Land Estates.
Confortini<NY Rys.
Hyde<NY Cons RR.
Hutzelman<Nas RR.
Shelck<Figge Co.
Hegeman<Erie RR.
Schiavo<Hochman et al.
Morahan<Nas RR & ano.
Moran<C I & B RR.
McCaffery<Borough Apartment Co.
Jennings<NY Cons RR
Peters<Roosen & Co.
Central Bronze Co<Stoller & Cook Co.
Carey<C I & B RR.
Krauss<NY Cons RR.

The balance of the day calendar stands over until Jan. 6.
Highest number reached on regular call, 6373.

Surrogate's Court.

CHAMBERS—Ketcham, S.—Day calendar at 10 A. M.
Wills of:
Edgar Smith,
Lena Tanner,
Jacob Callas,
Chas Timm,
Mary Knebel,
Lawrence Delehanty,
Chas Roberts,
John Ladehoff,
Chas McNeill,
Administration of:
Bridget O'Hanlon.
Accountings of:
Cecelia Oporoska,
Geo West,
Margaret Conerty,
Wm Warts,
Annie Kimberly,
John Bonnie,
John Blauman,
Jas Blake,
Joseph Rosenblatt,
Mary Gallagher,
Jennie Dussenberg,
Frank Tallman,
Chas Kimpland,
Samuel Zarkauer,
Pat'k Keeney,
Huldah Cohn,
Hugh Kenney.
Estates of:
Anthony Lapocollo,
Anthony Savage,
Frances Rogovitz,
Max Kaufman,
John Ridley.

County Court.

PART V.—McDermott, J.—At 10 A. M.
Gilmore<Schieffer.
Hamilton<B H RR.
Moriarty<same.
Heutschel<Schulman.
Pittman<L I RR.
McCaffrey<Dubey.
Duffy<Bacon Coal Co.
Walthers<Schaefer.
Indellicate<NY C RR.
ung<Gans.
McCabe<B H RR.
Matrange<Rosen.

WESTCHESTER COUNTY.

Supreme Court.

SPECIAL TERM—Young, J.—At 10 A. M.
Gorham<Hyatt.
Kelly<Sengens.
Peo ex rel Gen Chem Co<Cunningham.
Stephenson<Mendelson.
Also for the hearing of motions.

PART II.—Morschauser, J.
Fremd<Courtney.
Briggs<Griot.
Cowles<Assoc Ph, Inc.

TRIAL TERM—Part I., Tompkins, J.; Part II., Morschauser, J.; Part III., Keogh, J.—At 9:45 A. M.
Vena<Pitman.
Pluchino<Deane.
Longacre<Yonkers RR Co, (2.)
Philip<same.
Caygill<Cline.
Schwarz<N Y C RR.
Levine<Int R T Co.
Moynihan<Holbrook, Cabot & Rollins Corp
Russell<NY C RR.
Gerardi<I R T.
Kelly<Vil of Dobbs F.
Wallin<Daubenbis (2)
Strang<West Co N Bk
Wasco<NY C RR.
Dunn<same.
Reynolds<NY Rys.
Moynihan<Gimbel Bros.
Enholm<Lang.
Reynolds<NY Rys.
Flynn<Donohue.
Talaco<NY C RR.
Moynihan<Gimbel Bros.
Benheim<Barlow.

Highest number reached on call, 854.

BUSINESS OPPORTUNITIES.

WANTED

SOMETHING TO MANUFACTURE.

A GOING CONCERN IN GOOD FINANCIAL CONDITION, HAVING A MODERN THREE-STORY FIREPROOF PLANT LOCATED IN WESTERN PENNSYLVANIA, WITH 40,000 SQUARE FEET OF FLOOR SPACE AND 100 ACRES OF GROUND, IN ORDER TO ENLARGE ITS OUTPUT, WISHES TO MANUFACTURE OR ASSEMBLE SOME HIGH GRADE ARTICLE.

ALL RAW AND FINISHED MATERIAL MUST BE TRUCKED TO AND FROM THE FACTORY, AND THEREFORE THE CHARACTER OF THE ARTICLE SHOULD CONFORM TO THIS CONDITION.

WHAT HAVE YOU

TO OFFER?

SEND FULL DETAILS TO

Z 389 TIMES ANNEX,

NEW YORK.

A GENUINE INVESTMENT FOR LARGE CAPITAL.

I have founded a successful merchandising business, aiming toward an extended system of exclusive shops, several of which are already established, catering to women with the kind of goods always in the greatest demand. The desirability of these products is now more pronounced than ever, as they hold the unique position of the highest standard in their line, and the amount of business is limited only by capacity to produce and distribute.

There are splendid possibilities of quick expansion along both national and international outlets by the use of capital equal to the opportunities, and I will admit one or more investors, either practical merchandising men or those who wish to make their money work for them, who are able to command $250,000.

Close investigation is invited from those who are genuinely interested and who would like prompt action upon a proposition with a future at the top of its class. B 179 Times.

INDUSTRIAL OPPORTUNITY.

First-class manufacturing concern, which has been engaged exclusively on high-grade war work for the last three years, employing about 800 hands, located in Northeastern Pennsylvania, would like to negotiate for bona fide proposition to manufacture mechanical devices; equipment suitable for automobile or tractor parts or similar work; 75,000 square feet of floor space, with plenty of ground for expansion.

The company has a highly developed organization and is in a position to finance any reasonable proposition. Address W. F., R., Room 2502, 110 West 40th St., New York City.

Tractors.—Have a number of tractors ready for export shipment; made by one of the largest manufacturers; attractive prices. For full particulars address Box B 174 Times.

WE OFFER
IRON AND STEEL PRODUCTS,
TIN PLATE
DYESTUFFS.
Special facilities for exporting to all countries.
MERCURY STEEL PRODUCTS CO., INC.,
256 Broadway, New York City.
Phone Barclay 819.

WHAT HAVE YOU TO SELL?

We have an excellent organization to sell your goods to jobbers and other large dealers; knit goods of all kinds is our specialty; lines for notion buyers also specially solicited; communications confidential; write it now. T. M., Box 105 Times Downtown.

Progressive Connecticut manufacturing company seeks connections with man of proven knowledge and ability, who has ideas or inventions around which permanent business can be built; small mechanical specialties preferred; communicate with full experience and with definite statement of facts with G. M. Co., X 226 Times Annex.

An exceptional opportunity is afforded business man to purchase half interest in long established manufacturing concern that has consistently shown profit of $15,000 per annum; additional capital required to enlarge plant owing to probable promising outlook; investment desired is $10,000; active interest optional. G 518 Times Downtown.

HAVE YOU A LEGITIMATE BUSINESS you wish to sell without publicity? Or seeking associate with extra capital? Write or call Roberts-Frost Company, 505 5th Av. Murray Hill 3851.

Successful manufacturing business, catering to shipping trade, seeks $5,000 active or passive capital for expansion; exceptional returns assured; references. Replies, S 799 Times Downtown.

Well-established manufacturing business, excellent financial standing, plenty orders, desires Manhattan representative with $15,000 to $25,000; salary, share profits, and security. H 192 Times.

$1,000 will buy 8-year lease of factory; sublet to responsible tenant. Profit on lease will pay principal and 10 per cent. annually. R 378 Times.

Public stenographic business for sale; free rent; equipment low figure; business section downtown; good-will excellent. R 535 Times Downtown.

Business man, about making trip to West Indies, will represent any business interest in that territory; reasonable arrangements. Indies, Box 47, N. Y. Times, Bkln.

Active partner with capital in established profitable manufacturing business; drawing account allowed right man; reference required; give phone number. A 348 Times.

A gentleman with capital to join in high-class established manufacturing enterprise; good profits; references required; give phone number. A 347 Times.

Partner with $2,500 wanted; established business; money secured; profitable. J. B., 46 Times.

Capital against your knowledge of a money making proposition. "Confidential," H 644 Times Downtown.

Young man wanted, with $20,000, to become partner mail order business; references given, required. L. K., 200 Times.

WESTERN CANADA OPPORTUNITIES. Man from Alberta will give information real estate and commercial. A 380 Times.

FRANCE-BELGIUM RECONSTRUCTION. Man, age 43, traveled, experienced, reliable, seeks position abroad. A 377 Times.

Business Notices.

PAUL ABRAMS OF THE FIRM OF HERMAN AND ABRAMS, 48 W. 20th, announces that the copartnership has been this day dissolved by mutual consent and that he will continue business at the same address under the name of PAUL ABRAMS.

ARMY ORDERS AND ASSIGNMENTS

Special to The New York Times.

WASHINGTON, Dec. 18.—The War Department published the following army orders today:

Medical Corps.

Titus, Capt. N. E.; Asher, Capt. M.; Brown, Capt. R. C., and Anderson, 1st Lt. H. O., to Walter Reed Hosp.

Following to Camp Forrest:
Chapin, Capt. C. D.

FIRST LIEUTENANTS.
Burnes, E. H.
McCormick, W. H., Jr.
Madden, W. L.
Gage, J. G.
Cooley, R. O.
Mitchell, L. A.

Hirchberg, Capt. B.; Little, Capt. W. T.; Espe, 1st Lt. G. O., and Kerkow, 1st Lt. R. R., to Hosp. No. 21, at Denver.
Epstein, Capt. A. A.; Jones, J. M., and Sisson, 1st Lt. W. R., to Camp Lee.
Brice, Capt. J. H.; Bowdle, 1st Lt. R. A.; Lamb, 1st Lt. E. D.; Lowrey, 1st Lt. C. E., and McKinney, 1st Lt. G. Y., to Ft. Sill.
Foster, Lt.Col. N. B., and Thomas, 1st Lt. W. J. G., will report to Surg. Gen.
Stanley, Major O. H.; Shanahan, Capt. J. F., and Dyer, Capt. W. K., to Camp Hancock.
Von Kessler, Maj. W. C., and Weidner, Maj. E. T. B., to San Francisco.
Childs, Capt. L. R. W.; Edwards, 1st Lt. O. L., and Deming, 1st Lt. C. D., to Hosp. No. 2, at Ft. Henry.
Baetjer, Maj. F. H., and Hassin, Capt. G. B., to Camp Meade for discharge.
Spencer, Capt. F. B., and Render, 1st Lt. W. E., to Camp Sevier.
McFarland, Maj. J., and Hayes, 1st Lt. J. N., to Hosp. No. 29, at Azalea, N. C.
Rice, Capt. A. G., and Davis, 1st Lt. G. G., to Hosp. No. 10, at Boston.
Napheys, Capt. W. D., Jr., and Conlin, 1st Lt. G. C., to Hosp. No. 23, at Hot Springs, N. C.
Ring, Capt. A. H., and Morton, 1st Lt. D. J., to Hosp. 28 at Ft. Sheridan.
Skinner, Capt. G. C., and Replogle, Capt. W. H., to Hosp. 26 at Ft. Des Moines.
Ellis, 1st Lt. R. L.; Skaggs, 1st Lt. H. R., and Williams, 1st Lt. H. H., to Hosp. 14 at Camp Greenleaf.
Fleming, 1st Lt. J. McI.; Dowling, 1st Lt. J. L., and Higgins, 1st Lt. R. P., to Camp Jackson.
Marshack, 1st Lt. J.; McMichael, 1st Lt. J. R., and Moershel, 1st Lt. H. G., to Camp Wadsworth.
Neergaard, 1st Lt. A. E., and Eberle, 1st Lt. A., to Hosp. 9 at Lakewood, N. J.
Morton, 1st Lt. M. T., and Lake, 1st Lt. W. F., to Hosp. 12 at Biltmore, N. C.
Chaney, 1st Lt. W. C., and Norman, 1st Lt. F. P., to Camp Gordon.
Denton, Maj. J. F., to Hosp. 6 at Ft. McPherson.
Pothier, Maj. O. L., to Camp Beauregard.
Spooner, Maj. L. H., and Jones, 1st Lt. F. D., to Camp Devens.
Opie, Maj. E. L.; Blake, Capt. F. G.; Rivers, 1st Lt. T. M., and Small, 1st Lt. J. C., to Army Med. School.
Mitchell, Capt. F. B., to Charleston, S. C., as San. Inspector.
Gay, Maj. F. P., to Presidio of San Francisco.
Lancaster, Capt. W. J., will report to Cmdg. Gen. of South. Dept.
Brown, Capt. A. L., to Letterman General Hosp.
Ubel, Capt. G. B., and Sampson, 1st Lt. E., to Charleston and report to Cmdg. Gen. of Southeastern Dept.
Eide, Capt. A. T., to Ft. Ethan Allen.
Wilmot, Capt. F. A., will report to Cmdg. Gen. Central Dept., for discharge.
Thomas, Capt. R. H., to Camp Humphreys.
Christian, Capt. F. L., to Disciplinary Barracks at Ft. Leavenworth.
Busck, Capt. G. J., to Camp Meade.
Sprunt, Capt. T. P., to Camp Johnston.
Tenner, Capt. A. S., to Camp Custer.
Blevins, Capt. J. D., to Camp Funston.
Heithaus, Capt. A. S., to Camp Shelby.
McClusky, Capt. O. W., will report to Cmdg. Gen. Central Dept. for discharge.
Egart, Capt. S. L., to Camp Benning.
Horowicz, Capt. B. S.; Hyslop, 1st Lt. C. J.; Johnson, 1st Lt. A., and Shale, 1st Lt. M., to Camp Sheridan.
Leopold, Capt. E. J., to Camp Raritan.
Demong, 1st Lt. C. W.; Derivaux, 1st Lt. J. A., and Marcou, 1st Lt. L. B., to Camp Greene.
Wilson, Capt. H. P., to Hosp. 1, at Williamsbridge.
Black, Capt. R. E., and Givler, 1st Lt. J. P., to Hosp. 16, at New Haven.
Bay, Capt. H. H., to Hosp. 39, at Long Beach, N. Y.
Wholey, Capt. C. C., to Hosp. 7, at Baltimore, Md.
Klein, Capt. E. A., to Hosp. 29, at Ft. Snelling.
Palmer, Capt. M. C., to Hosp. 30, at Plattsburg Barracks.
Catlin, Capt. S. R., to Hosp. 24, at Pittsburgh.
Hausman, 1st Lt. L., to Hosp. 35, at West Baden, Ind.
Ingber, 1st Lt. I. S., to Hosp. 22, at Richmond, Va.
Redelin, 1st Lt. A. N., and Slavik, 1st Lt. E. F., to Hosp. 11, at Cape May, N. J.
McClellan, 1st Lt. F. C., to Hosp. 1, at Lawrenceville, N. J.
Monroe, 1st Lt. L. E., to Camp Upton for discharge.
Katz, 1st Lt. H., to Ft. Moultrie.
Streit, 1st Lt. A. J., to Camp MacArthur for discharge.
Ogden, 1st Lt. F. N., to Camp McClellan.
Shelton, 1st Lt. E. K., and Jolley, 1st Lt. J. W., to Newport News.
Kennedy, 1st Lt. B. S., hon. discharged.
Spencer, 1st Lt. C. M., to Ft. Dupont.
Fisher, 1st Lt. L. F., to Ft. Barrancas.
Gilbert, 1st Lt. R. E., to Eberts Field.
Fishback, 1st Lt. H. R., to Camp Funston.

Engineers.

Sturtevant, Lt. Col. C. W.; Garlington, Lt. Col. C. G., and Giesting, Lt. Col. F. A., are promoted to be Colonels.
Child, Maj. R. E.; Lindsay-Oliver, Maj. J., and Covell, Maj. W. E. R., promoted to be Lt. Cols.

Following promoted to be Majors:
CAPTAINS.
Griswold, L.
Wirshing, C. B.
Bradley, R.
Whiting, F. T.
Guilfoil, D. D.
Wierda, L.
Wood, L. P.
Marsching, J. H.
Heinze, C. A.
Baird, H. B.
Davis, P. B.
Balch, W. H.

Following promoted to be Captains:
FIRST LIEUTENANTS.
Smith, D. A.
Hitt, L. W.
Berry, C. T.
Merrell, B. E.
Meridity, L. T.
Murdock, R. B.
Banton, M. W.
Lott, J. G.
Montfort, B.
Hammond, L.
Ward, W. M.
Randall, N. W.
Burns, P. F.
Wilson, J. R.
Hammon, W. C.
Tomlin, R. K.
Hofman, F. B.
Sinnott, F. J.
Donnellan, G. P.
Barck, W. F.
Bradfield, J. M.
Welch, C. R.
Greenslade, W.
Swift, H. L.
Pratt, N. F.
Hill, W. V.
Pitts, E. R.
Greenland, R. C.
Kilian, J. O.
Tolles, F. C.

Lockett, Maj. H. W., will report to Chief of Engs.
Damon, Maj. J. C., and Rogers, 1st Lt. G. B., will take station in this city.
Griffin, Maj. W. H., to Washington re mil. mapping.
Conrick, Capt. C. H., hon. discharged.
Hatcher, Capt. H., and Hequembourg, 1st Lt. C. G., to New York.
Foster, Capt. L. J., to Ft. Logan for discharge.
Billings, Capt. F. M., from duty as officer in charge of construction at Ft. Rosencrans and will turn over to his successor, Capt. Jones, all const. work going on there.
Smith, 1st Lt. E. W., assigned to 478th.
Dean, 1st Lt. R. F., to Washington.
Gurley, 1st Lt. L. R., to Camp Grant for discharge.
Semper, 1st Lt. C. H., to Bamberg, S. C., re mil. mapping.

Infantry.

Following promoted to be Colonels:
LIEUTENANT COLONELS.
Corey, M. C.
Hunt, I. L.
Brabson, F. W.
Wetherill, R.

Blalock, Maj. F. W., and Lonergan, Maj. T. C., promoted to be Lt. Cols.
Hills, Capt. I. H.; Miller, Capt. H. F., and Gravenhorst, Capt. A. H., promoted to be Majors.

Following promoted to be Capts.:
FIRST LIEUTENANTS.
Bradfield, S. J.
Brown, L. W.
Duncan, A. G.
Potter, G.
Dorman, O. J.
McGrew, K. A.
Burnett, H. I.

Doster, Col. C., to Camp Travis.
Hoop, Lt. Col. O., to Camp Custer with 14th Div.
Waldo, Lt. Col. R., assigned to Equipment Branch of Gen. Staff.
Robb, Maj. W. B., hon. discharged.
Krogstad, Maj. A. N., to Eberts Field.
Morris, Maj. A. L., to Disciplinary Barracks, at Ft. Leavenworth.
Hobson, Maj. W. E., assigned to 11th Div., at Camp Meade.
Randolph, Maj. N., assigned to 33d Inf., at Canal Zone.
Striker, Capt. W. M., to Kelly Field.
Dawson, Capt. C. A., assigned to Ord Dept. and will proceed to Camp Shelby as asst. to armament officer of Rock Island-Cincinnati District.
Van Benschoten, 1st Lt. E. S., will report to Dir. of Storage, at Wash.
De Witt, 1st Lt. I. L., to Ft. Oglethorpe.
Bloomer, 1st Lt. F. H., to Hoboken, pending arrival of 108th, then to duty with that regiment.
Hall, 1st Lt. E. O., promoted to be a Capt. in Military Police Corps.

Sanitary Corps.

Bartow, Maj. E., promoted to be a Lt. Col.

Following promoted to be Majors:
CAPTAINS.
Doyle, L. C.
Inman, D. B.
Proctor, A. W.
Soekland, W. G.
Young, C. C.
Edmonds, F. H.
Morehouse, A.
Smelsey, S.
Whitcomb, W. D.

Following promoted to be Captains:
FIRST LIEUTENANTS.
Loebenstein, C. T.
Murphy, W. F.
Ramsey, J. A.
Berry, E. J.
Calish, A. C.
Coles, R. A.
James, E. H.
Gerden, P.
Eckert, F. W.
Emerson, B., Jr.
Mueller, F. W., Jr.
Norcom, G. D.
Barney, J. E.
Brown, H. A. I.
Coleman, W. F.
Crawford, F. W.
Hare, R. E.
Cushman, G.
Goodyear, R. W.
Foster, E. O.

Following assigned to Domestic Operations Division:
FIRST LIEUTENANTS.
Brown, P. D.
Howson, W. S.
Butt, F. A.
Larsen, J. J.

Pedrick, Capt. L. D., will report to Cmdg. Gen., at Camp Upton.
Ash, Capt. I. E., to Camp Jackson.
Montgomery, Capt. F. L., assigned to Purchase, Stge. and Traffic Div., at New York.
Smith, Capt. F. O., and Estabrook, 1st Lt. A. H., to Camp Gordon.
Jones, Capt. E. S., to Camp Custer.
Bare, 1st Lt. J. W., to Hosp. No. 6, at Ft. McPherson.
Ferguson, 1st Lt. G. O., to Camp Lee.
Metcalf, 1st Lt. J. T., to Ft. Riley.
Harlan, 1st Lt. C. L., to Camp Dix.

Motor Transport Corps.

Porter, Maj. D. L., will assume duties of Motor Transport Off. at Washington.
Johnson, Maj. G. L., and Aten, Capt. E. M., will report to Chief of Motor Transport Corps.
Watrous, Maj. C. A., to Ft. Sheridan, as Comt. of Motor Transport Corps Training School.
Long, Capt. L. T., to Chicago as Motor Transport Off.
Finney, Capt. J. E., to Dist. E, as Asst. to Motor Transport Off.
Blair, Capt. R. W.; Gilmore, 1st Lt. W. E.; Hazelrigg, 1st Lt. D. L.; Kinyoun, 1st Lt. J. P., and Tansey, 1st Lt. J. P., from present duties to Service Detachment No. 1, at Washington, D. C.

Quartermaster Corps.

Dulin, Col. C. L., to Ft. Mason.
Errington, Lt. Col. C. H., to Chicago.
Holcomb, Lt. Col. F. P., to Omaha.
Harrington, Maj. M. C., to Denver.
Coughlan, Capt. A. J., to New York.
Loeber, Capt. C. H., to Colonia, N. J.
Hobart, Capt. E. E., to Ft. McHenry.
King, Capt. L. F., to New Orleans.
Landon, Capt. M. H., to Camp Merritt as off. in charge of const.
Nicholson, Capt. A. M., to Boston.
Simonds, 1st Lt. C. A., to Fox Hill, N. Y., in charge utilities.
Becker, 1st Lt. P., to Camp Holabird.
Jenson, Maj. A. C., and Edwards, Capt. E. W., to Philadelphia.
Eggert, 1st Lt. V. H., and Nance, 1st Lt. W. D., to Jefferson Barracks.

Following to Washington:
COLONELS.
Hirsch, H. J.
Lawton, F. H.
MAJORS.
Jackson, W. B.
Carpenter, B.
CAPTAINS.
Harris, R. H.
Thornton, D. W.
Snyder, F.
Barr, C. M.
Thomas, W. E.
Wood, C. G.
Mageean, J.

Air Service.

Porter, Capt. H. E., is hon. discharged.
Whitman, 1st Lt. M. G., to New York.
Dobie, 1st Lt. R. L.; Chandler, 1st Lt. L. T., and Willinger, 1st Lt. L. J., to Carlstrom Field.
Tower, 1st Lt. R. R., to Washington.
Walton, 1st Lt. R. S., and Neidigh, 1st Lt. L., to Dayton, Ohio.
Clark, Capt. C. P.; Holland, 1st Lt. J. C.; Royer, 1st Lt. C. E., and Vich, 1st Lt. L. F., to Army Balloon School, at Arcadia, Cal.
Wooden, Capt. R. H.; Vines, 1st Lt. J. O., and Nutt, 1st Lt. J. C., to Ellington Field.

Following to Rockwell Field:
Schermerhorn, Maj. S. S. V.
Johnson, Capt. C. C.
FIRST LIEUTENANTS.
Moon, C. M.
Kauch, R.
Prosser, H. W.
Switzer, B. R.
Haylor, H. R.
Henry, W. H.
Price, A. A.
Rehlmeyer, A. G.
Gaylor, E. J., Jr.

Coast Artillery.

Steele, Col. H. L., and Cunningham, Maj. R. T., to Ft. Winfield Scott.
Hamilton, Maj. P. C.; French, Capt. P. H., and Underwood, Capt. E. H., to Ft. Mills.
Billsborrow, Capt. R. E., to Ft. Caswell.
Drewry, Capt. G. H., to Ft. Mills
Jeffries, Capt. L. V., to Seattle, on Mine Planter Ringold.
Bell, Capt. C. C., Jr.; Jeffords, Capt. W. Q., Jr., and Kraus, Capt. W. F., to Ft. Kamehameha.
Churchill, 1st Lt. J. W., to Walter Reed Hosp., for treatment.
Dreiss, 1st Lt. E., Jr., to Ft. Crockett.

Following to Ft. Hancock:
Applin, Lt. Col. F. D.
Gillespie, Maj. J. B
CAPTAINS.
Dickson, A. D.
Carroll, T. F.
Conner, S. H.
Griswold, H. H.
Hedge, A. A.
Lafon, A.
FIRST LIEUTENANTS.
Sommerville, W. L., Jr.
Mansfield, G. B.
Morin, K. V.
Schleunes, F. A.

Dental Corps.

Barnhill, Capt. D. C., to Camp Grant.
Cummings, 1st Lt. A. S., to Walter Reed Hosp.
Friedman, 1st Lt. J. A., to Washington for discharge.
Hardy, 1st Lt. E. M., to Camp Jackson.
Ulen, 1st Lt. H., to Dallas.
Thornburg, 1st Lt. F. S., to San Francisco.
Cox, 1st Lt. C. C., to Philadelphia.
Tarbell, 1st Lt. H. G., to Lake Charles, La.
Hoblitzell, 1st Lt. H. W., to Washington.
Joliet, 1st Lt. A. L., to West Point Academy.
Steurer, 1st Lt. W. H., to Azalea, N. C., in Gen. Hosp. No. 19.
Cheney, 1st Lt. H. A., to Camp Devens.
Croker, 1st Lt. A. G., to Camp Upton.
Trnavsky, 1st Lt. P., Jr., to Watervliet Arsenal.
Teachey, 1st Lt. A. O., to Camp Greene.
Hardin, 1st Lt. J. F., to Southern Dept. by wire for discharge.

Ordnance.

Bracken, Capt. J. H.; Bryan, 1st Lt. M. K., and Wright, Maj. L. O., to Washington.
Havlin, Capt. T. N., to Watervliet Arsenal.
Williams, Capt. W. B., assigned in Director of Purchase, Storage and Traffic's office.
Vincent, Capt. J. I., to Camp Mills.
Gray, Capt. J. C., will report to Chief of Staff.
Smith, 1st Lt. H., to Camp McClellan.

Chemical Warfare Service.

Hampton, Maj. F. W., assigned as cmdg.off. at Lakehurst Proving Ground.
Clark, Maj. E. B., to Washington.
Floyd, Capt. R. C., to Washington, with Gen.Staff.
Trammell, 1st Lt. S., to Lakehurst Proving Ground.
Eason, 1st Lt. H. M., and Eckstein, 1st Lt. P. G., to New York.

Following promoted to be Captains:
FIRST LIEUTENANTS.
Scheetz, F. H.
Stewart, T. D.
Cole, H. I.
Williamson, R. V.
Wilson, M. C.
Grenshaw, J. L.
White, J. M.
Luder, E. E.

Tank Corps.

Clopton, Col. W. H., Jr., to Washington.
Elting, Maj. S. O., and Champlin, Maj. M. A., promoted to be Lt.Cols.
Colhoun, Capt. D. W., promoted to be a Major.

Following promoted to be Captains:
FIRST LIEUTENANTS.
Burne, L. K.
Hawley, D. C.
Castles, J. W.
Gillen, J. B.
Alderson, H. F.
Bolan, H. W.
Sul, T. W.
Grant, G. M.
King, R.
Reynell, C.
Thompson, J. L.
Brown, T. C.
Knowles, M. H.
Fordyce, J.

Field Artillery.

Moretti, Maj. O., to Ft. Sill.
Rood, 1st Lt. M. H., assigned to 14th F. A., at Ft. Sill.
Stark, 1st Lt. W. C.; Clapp, 1st Lt. S. H., and Monagon, 1st Lt. G. A., promoted to be Capts.

Cavalry.

Lee, Col. F., to Camp Gordon as Camp Executive Off.
Lykes, 1st Lt. G., promoted to be a Capt. in Mil. Police Corps.

Veterinary Corps.

Fraser, Capt. A. G., to Ft. McHenry.
Hueben, 1st Lt. F. W., to Camp Shelby.

Signal Corps.

Stanford, Capt. L. H., to Washington.
Wilson, Capt. H. M., to Camp Vail.
Crook, Maj. W. T., to Camp Lee.

Miscellaneous.

Starr, Maj. W. T., M. P. C., promoted to be a Lt. Col.
Boer, Capt. J. L., Inf., promoted to be a Major in M. P. C.
Seligman, 1st Lt. J. L., Ord., promoted to be a Capt. in M. P. C.
Curran, 1st Lt. R. A., interpreters, promoted to be a Capt.
Sherrill, Capt. W. S., assigned as Judge Adv. at Camp Custer.
Humbert, Capt. J. H., Inf., promoted to be a Major in M. P. C.
Bodman, 1st Lt. H. I., Inf., and Parker, 1st Lt. G. O., M. P. C., promoted to be Capts. in M. P. C.
Baggott, Capt. J. C., U. S. A., to Washington, with General Staff.
Jamieson, Brig. Gen. C. C.; Hicks, Lt. Col. W. W., F. A.; Curtis, Capt. F. A., and Williams, 1st Lt. W. N., to Wash.
Ray, Lt. Col. B. B., to Los Angeles.
Rivinus, Capt. E. F., Adj. Gen.'s Dept., hon. discharged.
McCauley, Col. H. W., (Major, C. A. C.,) discharged as Col. only.
Gardner, Col. J. H., retired, to his home.
Johnson, Brig. Gen. H. S., will report to Provost Marshal Gen.
Harris, Lt. Col. J. R., retired, to his home.
Hamilton, Lt. Col. C. S., Insp. Gen.'s Dept., to Camp Sevier, with 44th Inf.
Bowman, Capt. W. O., ret., to Rock Island Arsenal.
Physter, 1st Lt. L. H., U. S. Guards, to Nitro City, W. Va.
Keenon, 1st Lt. R. W., Adjt. Gen.'s Dept., is hon. discharged.

Resignations.

Hill, 1st Lt. G., Inf.
Downing, 1st Lt. R. L., M.C.
Whitcomb, 1st Lt. N. B., M.C.

Leaves.

Taylor, 1st Lt. W. C., Engrs., 15 days.
Mabbott, Capt. H. C., C.A., 14 days.
Steele, 1st Lt. E., Qm.C., 10 days.
Farrell, 1st Lt. W. F., F.A., 14 days.
Hobson, Maj. H. W., Inf., 20 days.
Doud, Capt. R. S., Adjt. Gen.'s Dept., 10 days.
Marshall, Capt. W., M.C., 10 days.
Parker, Maj G. M., Jr., Inf., 14 days.
Smith, 1st Lt. F. A., Inf., 15 days.
Nesbit, Maj. J. N. G., Ord., 14 days.
McAninch, 1st Lt. C. W., M.T.C., 10 days.
Carothers, Capt. N., U.S.A., 13 days.
Patterson, Capt. J. N., Air Ser., 14 days.
Schadt, Capt. G. L., M.C., 10 days.
Earle, Capt. M., Air Ser., 14 days.
Combe, Maj. F. J., M.C., 14 days.
Turner, Capt. J. J., F.A., 10 days.
Maguire, Maj. J. H. E., F.A., 14 days.
Stanrod, Capt. D. W., Jr., Inf., 30 days.
Taylor, Maj. R. T., Adjt. Gen.'s Dept., 10 days.
Sherman, Capt. P. A., F.A., 12 days.
Jackson, Maj. C. S., Air Ser., 2 months.
Harlowe, Capt. B. M., Engrs., 10 days.
Conrad, Col. J. T., F.A., 10 days.
Kinkead, Maj. E. F., U.S.A., 14 days.
Reich, Maj. O. D., C.A., 13 days.
Eastwold, Maj. O. A., C.A., 14 days.
Oglesby, Maj. R. H., Engrs., 30 days.
Bundy, Maj. C. W., C.A., 21 days.

Police and Fire News.

Police Department.

Temporary assignments: Patrol. T. R. Ahearn, 38th, to 42d, for 20 days from 8 A. M. Dec. 20; V. E. Durning, Traffic Div., Sub. E, to 46th, for 20 days from 8 A. M. Dec. 20.

Leaves of absence (without pay:) Patrol. P. S. Nealon, 49th, for 1 day from 12:01 A. M. Dec. 26; John Cross, 74th, for 1 day from 8 A. M. Dec. 31; Salvatore Santoro, 70th, for 1 day from 12:01 A. M. Dec. 25.

Applications for full pay while on sick report approved: Patrol. J. P. Dilg, 18th, from 6:30 P. M. Nov. 28, to 12 P. M. Nov. 30; William Ahern, Traffic Div., Sub. B, from 11 A. M. Dec. 9, during disability.

Fire Department.

Chiefs of battalion will direct the following Lieutenants, candidates for promotion to the rank of Captain, to report to the Municipal Civil Service Commission, Room 1402, 14th floor, Municipal Building, Manhattan, on Thursday, Dec. 19, 1918, at 10:30 A. M., for medical and physical examination: F. J. Sample, Eng. 256; Patrick O'Connor, H. and L. 1; John Meyer, No. 1, H. and L. 20.

Revocation of indefinite leave of absence granted to Fireman 2d Grade J. B. Martin, Jr., H. and L. Co. 2, to take effect 8 A. M., Dec. 19, he having been honorably discharged from the army.

Special leave of absence, for five days, from 8 A. M., Dec. 19, Fireman 1st Grade W. J. Mertens of Eng. 2, prior to resigning from the department.

Resignation Fireman 1st Grade W. J. Mertens, Eng. 2, to take effect 8 A. M., Dec. 24.

Fined: Pilot Thomas Preston, Eng. 78, $5 for loss of coat badge No. 2.

Special leave of absence: Fireman 1st Grade Patrick McCarthy, Eng. 228, for 24 hours, from 8 A. M., Dec. 25.

Education Notes.

The Board of Education held a secret session yesterday and disposed of the case of Joseph K. Van Denburg, nominated by the Board of Superintendents for the Principalship of the Morris High School, but disapproved by the Board of Education, by citing the Syracuse case, wherein it was held that the Superintendent had the right to nominate and the Board of Education the right to reject a candidate for office.

New Utrecht High School will have its annual Christmas entertainment and Old Grand Reunion Day on Dec. 24 at 1 P. M. in the school building. Members of the Dramatic Club will give a play, "Miss Civilization," by Richard Harding Davis. The senior English class has arranged a debate on the question: "Resolved, That the Constitution of the United States Ought to be So Amended as to Make the Country Bone Dry."

The next meeting of the Society for the Experimental Study of Education will be held in Room 601, Washington Irving High School, tomorrow at 8 P. M. The general topic of the meeting will be "Problems in the Teaching of Civics." The speakers will be Associate Superintendent John L. Tildsley, on "Some Needs in Civics Teaching"; Professor David Snedden, Teachers College, on "Practical Problems in Civics"; Miss Mabel Skinner, Washington Irving High School, on "Community Civics: What Next?" and Principal Eugene B. Gartlan, Public School 42, Bronx, on "Civics Teaching in Evening Schools." The public is cordially invited to attend this meeting.

The Bryant Union of Bryant High School of Long Island City will entertain former students on the afternoon of Dec. 24.

The Board of Superintendents has recommended that Henry G. Schneider, a teacher in P. S. 10, the Bronx, be retired for physical disability.

Estates Appraised.

ELLINGER, FANNIE, (April 22, 1918.) Total estate, $755,962; assets, cash, $5,804; personal, $19,763; stocks and [illegible]. The principal beneficiaries: Her husband, Ludwig Ellinger of the Ritz-Carlton Hotel, life estate in $104,605; daughter, Maud R. Ellinger, $442,102; sister-in-law, Emilie Rosenheim, $4,461.

MUIR, JAMES, (April 18, 1918.) Total estate, $280,609; assets, real estate, $54,000; cash, $3,704; personal, $67,554; stocks and bonds, $145,245; interest in James Muir Sons & Co., 27 East 20th St., $10,105. Of the twelve beneficiaries the principal are: Sons, John F. Muir, life estate in $38,491; James P., life estate in $19,245; Thomas De W., life estate in $38,491; Young J. Muir, life estate in $38,491; daughters, Isabella R. Pentland, bequest and legacy amounting to $6,487 and life estate in $38,491; Margaret J. Trafford, life estate in $38,491; grandson, James K. Muir, life estate in $10,000.

SOLINGER, LEOPOLD, (Jan. 20, 1916.) Total estate, $155,075; assets, personal $111,230; stocks and bonds, $43,845. Of the fourteen beneficiaries the principal is his wife, Birdie Solinger of 1,312 Madison Av., life estate in $118,698. The other relatives receive small life and joint surviving life annuities from $50 to $500.

LEGAL NOTICES.

NEW YORK SUPREME COURT, NEW York County.—Lorenzo R. Cook and Stephen O. Lockwood as Executors of the Last Will and Testament of Thomas W. Jeraids, deceased, Plaintiffs, against Pauline Berkowitz, otherwise called Pipple Berkowitz, wife of Abraham Berkowitz; Abraham Berkowitz, Anna Mittleman, Joseph Welkenfeld, United Dressed Beef Company of New York, Defendants.—To the above named defendants and each of them:

You are hereby summoned to answer the complaint in this action and to serve a copy of your answer on the plaintiffs' attorneys within twenty days after the service of this summons, exclusive of the day of service, and in case of your failure to appear or answer, judgment will be taken against you by default for the relief demanded in the complaint.

Dated May 23rd, 1918.
LOCKWOOD & LOCKWOOD,
Attorneys for Plaintiffs,
Office and Post Office Address, Equitable Building, 120 Broadway, Borough of Manhattan, City of New York.

To the Defendants, Abraham Berkowitz, Anna Mittleman, and Joseph Welkenfeld:

The foregoing summons is served upon you by publication, pursuant to an order of Honorable Edward J. Gavegan, a Justice of the Supreme Court, of the State of New York, dated the 29th day of November, 1918, and filed, with the complaint in the office of the Clerk of the County of New York, at the County Court House, in the Borough of Manhattan, City, County and State of New York, said original summons and complaint having been filed in said Clerk's office on May 24th, 1918.

LOCKWOOD & LOCKWOOD,
Attorneys for Plaintiffs.
Office and Post Office Address, 120 Broadway, Borough of Manhattan and City of New York.

BANKRUPTCY SALES.

IN THE DISTRICT COURT OF THE UNITED States for the Southern District of New York.—In Bankruptcy.—In the matter of JULIUS FELLER, Alleged Bankrupt. Chas. Shongood, U. S. Auctioneer for the Southern District of New York in bankruptcy, sells this day, Thursday, Dec. 19, 1918, by order of the Court, at 10:30 A. M., at 108 Division Street, Borough of Manhattan, assets of the above bankrupt, consisting of coats, suits, piece goods, trimmings, sewing machines, office fixtures, &c.
BERTHA REMBAUGH, Receiver.
JOSEPH KRINSKY, Attorney for Receiver, 320 Broadway, New York.

IN THE DISTRICT COURT OF THE UNITED States for the Southern District of New York.—In Bankruptcy.—In the matter of DOANE EVETTE, INC., Bankrupt. Chas. Shongood, U. S. Auctioneer for the Southern District of New York in bankruptcy, sells Thursday, Dec. 26, 1918, by order of the Court, at 10:30 A. M., at 25 West 57th St., Borough of Manhattan, assets of the above bankrupt, consisting of Millinery, Trimmings, Fixtures, etc.
HENRY J. GOLDSMITH, Receiver.
LESSER BROS., Attorneys for Receiver, 290 Broadway, New York.

THE WEATHER

WASHINGTON, Dec. 18.—Marked high pressure continues over the eastern half of the country with a crest of 30,78 inches over the St. Lawrence Valley.

Over the western half pressure distribution is more irregular with well-defined depressions over Arizona and the Canadian Northwest and with disturbed conditions from the Lower Missouri Valley southward to the Gulf of Mexico.

This latter condition has caused some snows and rains in the Central Plains States and quite general rains in Eastern Texas.

There was no other precipitation of consequence.

Temperature changes were slight, moderately warm weather continuing in the central valleys and moderately cold weather in the Central and Southern Rocky Mountain regions.

Rain will fall Thursday night or Friday in the Ohio Valley, Tennessee, the East Gulf and South Atlantic States, and rain or snow in the upper lake region, while in the lower lake region, the Middle Atlantic States, and New England fair weather Thursday will be followed by more or less cloudiness Friday, with probably some rain in the lower lake region.

Temperature changes will not be important.

Winds along the North Atlantic Coast Thursday and Friday will be fresh northeast with fair weather; Middle and South Atlantic Coasts, moderate to fresh northeast, cloudy.

FORECASTS: TODAY AND FRIDAY.

Eastern New York, Southern New England, and New Jersey—Fair Thursday; Friday partly cloudy.

Western New York—Fair Thursday; Friday increasing cloudiness.

Eastern Pennsylvania—Fair Thursday; Friday increasing cloudiness; no decided temperature change.

Northern New England—Fair Thursday; Friday partly cloudy, slightly warmer in Vermont and New Hampshire.

The temperature record for the twenty-four hours ended at 11 P. M., taken from the thermometer at the local office of the United States Weather Bureau, is as follows:

	1917.	1918.		1917.	1918.
3 A. M.	27	34	4 P. M.	35	42
6 A. M.	28	33	6 P. M.	34	42
9 A. M.	30	34	9 P. M.	33	38
12 M.	33	42	11 P. M.	32	38

This thermometer is 414 feet above the street level. The average temperature yesterday was 38; for the corresponding date last year it was 29; average on the corresponding date for the last thirty-three years, 34. The temperature at 8 A. M. yesterday was 34, at 8 P. M. it was 41. Maximum temperature, 44 degrees at 3 P. M.; minimum, 32 degrees at 6:30 A. M. Humidity, 34 per cent at 8 A. M., 40 per cent. at 8 P. M.

The barometer at 8 A. M. yesterday registered 30.60 inches; at 8 P. M. it stood at 30.64 inches.

Fire Record.

A. M. Loss.
3:30—357 W. 43d St.; Max Labn...Not given
3:50—924 Tremont Av.; G. Herser.....Slight
7:00—107 St. Ann's Av.; L. Melphin...Slight
10:00—31 Leonard St.; Cook & Bernheimer ....Slight
10:50—178 E. 75 St., (auto;) L. Nathan.Slight
11:35—139 Suffolk St.; not given......Slight
P. M.
12:55—202 W. 26 St., (auto;) not given.Slight
4:15—329 E. 29 St.; Tanton Wire Cloth Co. ....Slight
4:45—1,628 3 Av.; Otto Kaelber.......Slight
5:50—439 E. 19 St.; G. Hazretes...Not given
6:30—155 W. 33 St.; not given.....Not given
6:50—77 E. 119 St.; Sarah Weissman..Slight
7:00—751 Bathgate Av.; M. Santer.Not given
9:45—270 E. 133 St.; J. F. Duffy Corp. Not given
10:00—1,506 Amsterdam Av.; (dumb waiter,) E. Leaycraft ....Slight

The Civil Service.

City.

The following have passed noncompetitive tests:

Board of Education Attendance Officer, at $1,200 a year—Seymour Rabinowitz, Joseph Newman.

The following names have been certified for Roman Catholic probation officer in the Children's Court, Manhattan, at $1,200 a year: Margaret Greene, 85.20; Florence Somerville, 83.20; Margaret E. Burke, 83.

United States.

The commission announces an examination for sewing machine operator, for men and women. Vacancies in the Quartermaster Corps, New York, N. Y., at $3 to $4 a day, will be filled from this examination. Competitors will not be required to report for examination at any place, but will be rated on physical ability, 40, and experience, 60. Applicants must have reached their eighteenth, but not their fortieth, birthday on the date of making oath to their applications.

U. S. MARSHAL'S SALE.

UNITED STATES DISTRICT COURT, Southern District of New York.

Notice is given that HENRY POWELL RAMSDELL, JAMES A. P. RAMSDELL and HOMER S. RAMSDELL, as executors and trustees under the last will and testament of Homer Ramsdell, deceased, owners of the ferryboat "Orange," have filed their petition for limitation of liability for any loss, damage or injury caused by or resulting from the collision between the ferryboat "Orange" and the steamer "Rensselaer," on the night of June 15th, 1918. Value of vessel and freight, $99,000. All persons claiming damages because of such loss, destruction, damage or injury must prove their claims before Marshall S. Hagar, Esq., at his office, at No. 63 Wall Street, Borough of Manhattan, City of New York, on or before the 10th day of March, 1919, at 10:30 A. M., or be defaulted.

Dated, December 5th, 1918.
THOMAS D. McCARTHY, U. S. Marshal.

UNITED STATES DISTRICT COURT, Southern District of New York.

Notice is hereby given that the Cornell Steamboat Company, owner of the steam tug "Primrose," has filed a petition for the limitation of its liability for any loss, damage or injury arising out of collision claimed to have occurred between the said steam tug "Primrose," the boat "Ontario & Western No. 21," and the barge "Bavier"; value of the vessel and freight, $8,500. All persons claiming damages because of such loss, destruction, damage or injury must prove their claims before Louis Bennett, Commissioner, at his office, Post Office Building, in the Borough of Manhattan, City of New York, on or before the 10th day of March, 1919, or be defaulted.

THOMAS D. McCARTHY,
U. S. Marshal, S. D., N. Y.

U. S. MARSHAL'S NOTICES.

U. S. MARSHAL'S SALE.—I will sell at public auction on Friday, December 20, 1918, at 12 o'clock noon, the Steamboat "Chrystenah," her engines, &c., said steamboat to be sold at the foot of 157th Street and North River, New York City, N. Y., where she can now be seen and inspected.

THOMAS D. McCARTHY,
U. S. Marshal, S. D. N. Y.
Dated New York, December 13, 1918.

SHIPPING AND MAILS

Miniature Almanac for Today.

[By the U. S. Coast and Geodetic Survey.]

Sun rises........7:15 | Sun sets.........4:31

THE TIDES.

	High Water. A.M.	High Water. P.M.	Low Water. A.M.	Low Water. P.M.
Sandy Hook	8:33	9:05	2:21	3:05
Governors Island	9:03	9:32	2:53	3:39
Hell Gate	10:50	11:35	5:05	5:42

Arrived—Wednesday, Dec. 18.

SS British Princess, Glasgow, Nov. 26.
SS City of Agra, Hull, Nov. 28.
SS Minerva, Amsterdam, Nov. 23.
SS Olaf Maersk, Cette, Nov. 23.
SS Pacific, Rotterdam, Nov. 28.
SS Yosemite, St. Nazaire, Nov. 27.
SS Clan McMasters, London, Nov. 28.

Incoming Steamships.

DUE TODAY.

Dochra	Bordeaux	Nov. 24
Tuckahoe	Nantes	Dec. 1
El Paso	New Orleans	Dec. 11
Amphion	Brest	Dec. 5
Buitenzorg	Bordeaux	Dec. 4
Mercury	Brest	Dec. 4
Brighton	Brest	Dec. 1
Rappahannock	Brest	Dec. 5

DUE TOMORROW.

Henry R. Mallory	Bordeaux	Dec. 8
Tidewater	Gibraltar	Dec. 26
Sudbury	La Rochelle	Dec. 6

DUE SATURDAY.

Baltic	Liverpool	Dec. 14
West Point	Bordeaux	Dec. 6
Shoshone	Verdon	Dec. 6
George G. Henry	Plymouth	Dec. 7

Outgoing Steamships.

SAIL TODAY.

	Mails Close.	Vessels Sail.
Adriatic, Liverpool		6:00 A.M.
Monterey, Havana	9:00 A.M.	12:00 M.
San Juan, Cartagena	9:30 A.M.	12:00 M.

SAIL TOMORROW.

Stavangun, Cayenne	12:00 M.	3:00 P.M.
Colon, Cristobal	12:30 P.M.	3:30 P.M.

SAIL SATURDAY.

Caronia, Liverpool	8:00 A.M.	12:00 M.
Hypatia, Natal	12:00 M.	3:00 P.M
Mexico, Havana	8:30 A.M.	11:00 A.M.
Brazos, Porto Rico	8:30 A.M.	11:00 A.M.
San Mateo, Colon	9:00 A.M.	12:00 M.
Clothilde Cuneo, Kingston	12:00 M.	3:00 P.M.

Reported by Wireless.

SS Baltic, Liverpool to New York, was 1,000 miles east of Sandy Hook at 8 A. M.; due Saturday forenoon.

Foreign Ports.

Arrived.

SS Mundale, at Gibraltar, Dec. 16.
SS Gothland, at Portland, Dec. 17.
SS City of Shanghai, at Rangoon, Dec. 14.
SS Pleiades, at Marseilles, Dec. 15.
SS Sutherland, at Bordeaux, Dec. 15.
SS Siam, at Havre, Dec. 14.

Sailed.

SS Dania, from Barry, Dec. 17.
SS Lowther Castle, from Cardiff, Dec. 17.
SS Athland, from Gothenburg, Dec. 13.

Passed.

SS Remier, New York for Dunkirk, passed Scilly.
SS Algeria, New York for Dunkirk, passed Dover.

Transatlantic Parcel Post Mails.

Great Britain and Ireland—Close at 7 A. M. Dec. 21, Caronia.
France—Close at 7:30 A. M. Dec. 21, La Lorraine.
Portugal—Close at 9 A. M. Dec. 24, Dondo.
Azores Islands—Close at 7:30 A. M. Dec. 21. Tunea.
Liberia, Norway, Sweden, Denmark, Belgium, Netherlands, Greece, Germany, Austria, and Hungary—Service suspended.

Transpacific Mails.

Connecting mails close at G. P. O. and City Hall Station at 5:30 P. M. daily.
Samoan Islands, Australia, and New Zealand, (via San Francisco,) Dec. 19, SS Sonoma.
Tahiti, Marquesas, Cook Islands, New Zealand, and specially addressed mail for Australia, (via San Francisco,) Dec. 23, SS Moana.
Philippine Islands, (via San Francisco,) Dec. 23, SS China.
Hawaii and Guam. This mail is forwarded to the Pacific Coast daily for dispatch to destination by the best opportunity.
Japan, Korea, China, Siam, Cochin China, Straits Settlements, and Netherlands East Indies. This mail is forwarded to the Pacific Coast daily for dispatch to destination by the best opportunity.

STEAMSHIPS.

(a) South America
Regular Sailings
From ENGLAND to
BRAZIL AND THE ARGENTINE
by large R. M. S. P. Mail Steamers
(b) Central America
(a) The Royal Mail Steam Packet Co.
(a-b) The Pacific Steam Navigation Co.
SOUTH AFRICA
By
UNION-CASTLE LINE
SANDERSON & SON, Gen'l Agents
26 Broadway, New York.
Or Any Steamship Ticket Agent.

SCANDINAVIAN AMERICAN
Norway, Sweden, Denmark
United Sts..Jan. 9
Oscar II....Jan 21
For Rates, etc., apply
Passenger Office,
1 B'way, N. Y.

Royal Holland Lloyd
S. S. HOLLANDIA
Will Sail to
Amsterdam via Falmouth
LATE DECEMBER
carrying 1st and 2d class passengers.
For reservations apply to the
GENERAL PASSENGER OFFICE
2 Battery Place, New York

FRENCH LINE
Compagnie Generale Transatlantique
Express Postal Service
NEW YORK—BORDEAUX—PARIS
PROPOSED DEPARTURES:
La Lorraine..Dec. 21 Espagne .....Jan. 7
Niagara .....Dec. 28 Rochambeau..Jan. 14
Company's Office, 19 State St., New York
Phone Bowling Green 7300.

HONOLULU
SUVA, NEW ZEALAND, AUSTRALIA
CANADIAN AUSTRALASIAN ROYAL MAIL LINE
Largest, Newest, best-equipped steamers
For fares and sailings apply Canadian Pac. Ry.
1231 Broadway, New York,
or to Gen. Agent, 440 Seymour St., Vancouver, B. C.

EUROPE, JAPAN, CHINA.
Official Agents Trans-Atlantic and Trans-Pacific S. S. Lines. Tours and Tickets by All Rail Routes. Complete arrangements for business or recreation travel, including Pullman reservations, rail tickets, &c.
THOS. COOK & SON,
245 Broadway. 561 Fifth Ave., N. Y.

CUNARD
ANCHOR
Passenger and Cargo Services
NEW YORK TO LIVERPOOL
Prinses Juliana...............Dec. 21
Caronia ....Dec. 21
Orduna ....Dec. 31
Walmer Castle ....Jan. 1
Saxonia ....Jan. 4
Carmania ....Jan. 4
Ortega ....Jan. 9
NEW YORK TO GLASGOW
Oriana ....Dec. 28
21-24 STATE STREET, NEW YORK.

WHITE STAR LINE
NEW YORK—LIVERPOOL
Megantic ....Dec. 27....Jan. 31
Baltic ....Dec. 28....Feb. 1
Lapland ....Jan. 15....Feb. 19
HALIFAX—LIVERPOOL
OLYMPIC.......Dec. 21
DRAFTS AND MONEY ORDERS
Britain—Ireland—Italy—Scandinavia
Offices, 9 Broadway, New York

COMMERCIAL SOUTH AMERICAN LINE
WEST INDIES AND
SOUTH AMERICAN PORTS
Sailing January 15, 1919.
Frank Tourist Co., Passenger Agents, 398 Broadway. Phone Franklin 4536.
Moore & McCormack Co., Inc., Frt. Agts., 29 Broadway. Phone Whitehall 690.

COASTWISE STEAMSHIP LINES—For all points South, Old Dominion, Savannah, Southern Pacific Lines. For passenger information apply to Consolidated Railway ticket offices or Companies' offices.

AMERICAN & INDIAN LINE
Frequent Sailings to South Africa & India
Norton Lilly & Co., Produce Exch. Bldg., N. Y.
Gen'l Agts. for Ellerman & Bucknall S. S. Co., Ltd.

SAVANNAH LINE
Direct Steamship Service
NEW YORK AND SAVANNAH, GA.
Office, Pier 35, North River, New York.

Canadian Pacific Rockies Hotels.—Banff Lake Louise, Field, Glacier, Vancouver, Victoria. "Princess" Line to Alaska, Great Lakes, Montreal, Quebec, Mar. Provinces F. R. PERRY, Gen. Agt., 1231 B'way.

NORWEGIAN-AMERICA LINE
NORWAY—SWEDEN—DENMARK
STAVANGERFJORD, DEC. 19.
Passenger Office, 8-10 Bridge St., N. Y.

STEAMBOATS.

THE PUBLIC BE PLEASED.
COLONIAL LINE
BOSTON By Boat & Rail $4.40
PROVIDENCE Boat Direct $2.97
ALL OUTSIDE STATEROOMS, $1.10 to $3.30.
Above prices include war tax.
Boat Leaves Pier 39, North River, at 5 P. M.
Phone Spring 0491.

HUDSON RIVER DAY LINE
Daylight service up the Hudson
Discontinued for Season.

NEWBURGH, POUGHKEEPSIE, KINGSTON
Mon., Wed., Fri., Franklin St., 4 P. M.
Phone 4675 Franklin.
CENTRAL HUDSON LINE

TOURS.

CALIFORNIA
Raymond-Whitcomb Tours
[illegible] Fifth Ave. Tel. Mad. Sq. 6270

NEW YORK CHAPLAIN CITED FOR BRAVERY

Thomas G. Speers Honored for Heroism While Serving with New England Troops.

BRONX SOLDIER IN THE LIST

Abraham Krotoshinsky Risked Death to Notify Headquarters of "Lost Battalion's" Position.

WASHINGTON, Dec. 18.—The Commander in Chief, in the name of the President, has awarded the distinguished service cross to the following officers and soldiers for the acts of extraordinary heroism described after their names:

First Lieut. Charles W. Comfort, Medical Corps, 102d Infantry. For extraordinary heroism in action at Seicheprey on April 20. He administered first aid for thirty-six hours without rest or relief, to numerous wounded in the open, almost constantly under heavy artillery fire, and assisted in their evacuation, thereby setting an example of heroic performance of his duties under the most trying circumstances. A bronze oak leaf is awarded to Lieut. Comfort for the following act of extraordinary heroism: On Sept. 26, near Marcheville, he displayed the highest courage and devotion to duty, being continually present on the front line administering first aid to the wounded under violent artillery and machine-gun fire. Home address, Mrs. Charles W. Comfort, 1,190 Chapel Street, New Haven, Conn.

First Lieut. William M. Jutras, (deceased,) 103d Infantry. For extraordinary heroism in action near Riaville on Sept. 26. When the platoon on the right flank of his company was threatened by an enfilading movement of enemy machine guns, he carried a message to the commander of that platoon through deadly machine-gun and minewerfer bombardment. It then being necessary to establish liaison with the company on the right in order to save this platoon from annihilation, and knowing that he faced almost certain death, this gallant officer unhesitatingly volunteered for this mission and crossed a terrain swept by converging machine-gun fire. Mortally wounded, he delivered his message in time to save his platoon. Home address, Mrs. Methe H. Jutras, mother, 367 Beech St. Manchester, N. H.

Chaplain Thomas G. Speers, 102d Infantry. For extraordinary heroism in action at Marcheville on Sept. 26. He accompanied the advance elements which were constantly under terrific artillery and machine-gun fire during the action. He was continually aiding and cheering the wounded and particularly distinguished himself by carrying a wounded officer to a dressing station through heavy artillery and machine-gun barrage. Home address, Mrs. James M. Speers, 345 Fifth Avenue, New York City.

Sergt. James Walsh, Co. A, 102d Infantry. For extraordinary heroism in action. He displayed remarkable coolness, courage, and devotion to duty under terrific shell and machine-gun fire. When surrounded by the enemy, he organized men near him, collected the wounded and brought them to safety. He was himself wounded but remained in action until his company was relieved several hours later. Home address, Mrs. James Walsh, Hartford, Conn.

Sergt. Albert C. Brackett, Co. D, 103d Infantry. For extraordinary heroism in action at Marcheville, France, Sept. 26. Although he wkas severely wounded, Sergt. Brackett insisted upon continuing his duties. Under severe fire from snipers, machine guns, and artillery, he repeatedly stood up in the open, offering himself as a target for the snipers in order to locate their positions. Home address, Mrs. C. C. Brackett, Harrison, Maine.

Sergt. Frank J. Cummings, Headquarters Company, 102d Infantry. For extraordinary heroism in action at Marcheville, on Sept. 26. He repeatedly volunteered for dangerous missions, carrying messages through violent artillery and machine-gun fire. When a small portion of his organization was cut off by the enemy, he went to their aid alone, and with his pistol cleaned out a bombers' nest. Home address, Mrs. E. E. Nesbit, 85 Beers St., New Haven, Conn.

Sergt. Julius I. Twiss, Headquarters Company, 102d Infantry. For extraordinary heroism in action in France, September 26. During the counter attack on Marcheville, he became separated from his command. Under terrific artillery and machine-gun fire, he voluntarily gathered together a few scattered men and organized a point of defense, showing coolness, bravery, and judgment which materially assisted in the success of the counter attack. Home address, Mrs. George L. Twiss, mother, 27 Whitmore Street, Hartford, Conn.

Sergt. H. B. Whedon, Co. B, 102d Infantry. For extraordinary heroism in action at Marcheville, September 26, During an intermittent barrage lasting for two hours, he placed his men in the best shelter available, but himself remained in observation, refusing to take cover from terrific artillery fires. He was twice buried by exploding shells while succoring wounded. Home address, W. D. Whedon, father, Madison, Conn.

Corporal Frank J. Dougeneck, Headquarters Company, 102d Infantry at Marcheville, on September 26. When a patrol in charge of wounded officer was entirely cut off by machine-gun and artillery fire he displayed great bravery by voluntarily carrying a message over grounds swept by machine guns and later leading a rescuing party to the position. Home address, Mrs. Katherine Dougeneck, mother, 158 North Main Street, Bristol, Conn.

Corporal Stephen Jona, Co. B, 102d Infantry. For extraordinary heroism in action at Marcheville on Sept. 26. During a barrage lasting two hours, he placed his men in the best shelter available, remaining in observation himself, and refused to take cover. He organized a platoon of men who had become separated from their commands and led them forward under a heavy fire from artillery, machine guns, and snipers. Throughout the engagement he was a source of inspiration to his men. Home address, Stephen Jona, father, Broen St., Hartford, Conn.

Priv. John J. Kearney, Co. B, 102d Infantry. For extraordinary heroism in action at Marcheville on Sept. 26. When liaison with the front line companies several runners had failed to reach them, he successfully carried a message through an intense machine-gun and artillery barrage, returning with important information. Home address, Mrs. Marie Kearney, 41 Riverside St., Hartford, Conn.

Private Abe Johnson, Co. G, 102d Infantry.—For extraordinary heroism in action at Marcheville on Sept. 26. This soldier volunteered to accompany a party whose mission was to bombard a hostile machine gun emplacement. Under heavy shell fire he approached to within thirty feet of the emplacement, when he was fired upon through loopholes in a stone wall. Working his way behind the wall, Private Johnson enfiladed the enemy with rifle fire and effected their capture, with the machine gun. Home address, Louis Johnson, father, 98 Dikeman St., Waterbury, Conn.

Priv. Frederick E. Ballard, (deceased,) Co. C, 102d Machine Gun Battalion.—For extraordinary heroism in action near Marcheville on Sept. 26. He displayed remarkable courage and coolness during this engagement. When apparently trapped in an enemy trench near a machine gun emplacement, he worked his way out under the wire entanglement in plain view of the enemy, and, returning with hand grenades, assisted in bombing out the machine gun nest and capturing some of the men who were defending it. Later he accompanied a detachment and assisted in mopping up the town, driving out the enemy, and taking several prisoners. While thus engaged he was struck by an exploding shell and killed. Next of kin, Mrs. Jessie E. Ballard, mother, 82 Andover St., Ludlow, Vt.

Priv. Richard Butler, (deceased,) Co. D, 102d Machine Gun Battalion.—For extraordinary heroism in action near Marcheville, Sept. 26. He volunteered to accompany a party whose mission was to bomb a hostile machine-gun emplacement. Under heavy shell fire he approached to within 30 feet of the emplacement, when he was fired upon from loopholes in a stone wall. Working his way behind the wall, this courageous soldier enfiladed the enemy with rifle fire and effected their capture. While he was disarming prisoners he was shot and mortally wounded. Next of kin, Mrs. Johanna Butler, 178 East Street, New Haven, Conn.

First Lieut. Gardner Philip Allen, Coast Artillery Corps, observer, 8th Aero Squadron, and **First Lieut. Edward Russell Moore,** pilot.—For extraordinary heroism in action near Thiaucourt, on Oct. 9. Lieuts. Allen and Moore took advantage of a short period of fair weather during generally unfavorable atmospheric conditions to undertake a photographic mission behind the German lines. Accompanied by two protecting planes, they had just commenced their mission when they were attacked by eight enemy planes, which followed them throughout their course, firing at the photographic plane. Lieut. Moore, with both flying wires cut by bullets, a landing wire shot away, his elevators riddled with bullets, and both wings punctured, continued on the prescribed course, although it made him an easy target. Lieut. Allen was thus enabled in the midst of the attack to take pictures of the exact territory assigned, and he made no attempt to protect the plane with his machine guns. Displaying entire disregard for personal danger and steadfast devotion to duty, these two officers successfully accomplished their mission. Home addresses, George C. Allen, father, 618 Church Street, Flint, Mich., and E. D. Moore, father, 508 South Ninth Street, Columbia, S. C.

Captain Frank M. Williams, 325th Infantry. For extraordinary heroism in action near St. Juvin, Oct. 12 and 16. During the operations in the vicinity of St. Juvin this officer demonstrated the highest personal bravery and leadership. On Oct. 12, although he was wounded, he organized a provisional combat group and led it to a ridge, repulsing an enemy counterattack which threatened our left flank. On Oct. 16 while he was reconnoitring a position for machine guns he rescued an American soldier from five armed Germans, four of whom he killed with his own pistol. Later on the same day he saw a hostile skirmish line advancing toward hill 182. He rushed a machine gun forward with which the attack was broken. Home address, Mrs. Clare Williams, wife, 410½ Franklin St., Tampa, Fla.

Major William A. Aird, 348th Machine Gun Battalion. For extraordinary heroism in action between the Meuse River and the Argonne Forest, between Sept. 26 and Oct. 4. Major Aird repeatedly reorganized the infantry on the left flank of his division sector, and by his sound tactics and good judgment kept the attack progressing against snipers, machine-gun nests, and artillery. He personally, on several occasions, went forward to reconnoitre and then led the attack against the discovered positions. He captured three enemy 77-millimeter guns, and by sighting through the bore, turned their fire on hostile emplacements and machine-gun nests, destroying many such nests. His fearlessness, courage, and initiative were an inspiration and example to those under him, and to his efforts much of the splendid progress on this portion of the field was due. Home address, Mrs. Ora Belle Aird, Tacoma, Wash.

Private Abraham Krotoshinsky, Co. K, 307th Infantry. For extraordinary heroism in action in Argonne Forest on Oct. 6. He was on liaison duty with a battalion of the 308th Infantry which was surrounded by the enemy north of the Forest de la Buironne in Argonne Forest. After patrols and runners had been repeatedly shot down while attempting to carry back word of the battalion's position and condition, he volunteered for the mission and successfully accomplished it. Home address, M. Newman, 7 Ritter Place, Bronx, New York City.

Colonel W. D. Davis, 361st Infantry.—For extraordinary heroism in action near Gesnes between Sept. 26 and Oct. 2. He displayed distinguished gallantry in leading and directing his front line in the four days' advance on Gesnes and in the four following days, holding the front line under heavy shell-fire. During this period his regiment was suffering heavy casualties, but he remained constantly with the front line, encouraging his men by his presence to hold out under this most dangerous and trying condition of warfare. Twice wounded, he remained in command of his regiment throughout the entire action until it was finally relieved on Oct. 12. Home address not given.

Colonel A. D. Cummings, 181st Infantry Brigade. For extraordinary heroism in action near Gesnes, on Sept. 29. During the attack on Gesnes Colonel Cummings, then a Lieutenant Colonel, in addition to performing his regular duties as Brigade Adjutant, 181st Brigade, went forward with the front line of attack, directing the organization and outposting of the front line. After Gesnes and the army objective beyond it had been captured, all of the senior officers of the assaulting regiment having been killed or wounded in the attack on Gesnes, Colonel Cummings unhesitatingly organized the scattered elements of the regiment and pushed the attack home to final success. Home address not given.

Col. H. I. Bearss, Marine Corps, 102d Infantry. For extraordinary heroism in action at Marcheville and Riaville on Sept. 26. His indomitable courage and leadership led to the complete success of the attack by two battalions of his regiment on Marcheville and Riaville. During the attacks these two towns changed hands four times, finally remaining in our possession until the troops were ordered to withdraw. Under terrific machine-gun and artillery fire, Colonel Bearss was the first to enter Marcheville, where he directed operations. Later, upon finding his party completely surrounded, he personally assisted in fighting the enemy off with pistol and hand grenades. Home address not given.

Lieut. Col. James L. Howard, division machine-gun officer, 26th Division. For extraordinary heroism in action at Marcheville on Sept. 26. He directed the machine-gun attack in person. Entering Marcheville ahead of the troops, he rendered great assistance while the town changed hands four times. When he was in a small party, cut off and surrounded by the enemy and under fire from every direction, by his coolness and resourcefulness he assisted materially in aiding the party to withdraw. He effectively organized machine-gun defenses when the enemy was endeavoring to drive our troops from the town. During the entire day he was under intense artillery bombardment, machine-gun and rifle fire, and hand-to-hand conflict with the enemy. Home address, Mrs. James L. Howard, Hartford, Conn.

Major E. E. Lewis, 102d Infantry.—For extraordinary heroism in action near Marcheville on Sept. 26. Being second in command of the assaulting troops he displayed great bravery and rare initiative. While under terrific artillery and machine-gun fire he reorganized scattered units, established and organized positions in depth, set up liaison from front to rear, and in hand-to-hand fighting personally led his men, inspiring in them a confidence and tenacity of purpose that were productive of success. Home address, Mrs. Evan E. Lewis, wife, Washington, D. C.

Krotoshinsky Was Formerly a Barber.

Private Abraham Krotoshinsky, cited for extraordinary heroism, is probably the man who carried the news of the famous "Lost Battalion" to the commander of the American forces after it had been surrounded in the Argonne Forest and communication with the rear had been cut off. He is one of two privates under Lieutenant Keogh who worked their way past machine-gun nests. Keogh in his story of the carrying of the message pays high tribute to these men.

Krotoshinsky was a barber in a Park Row shop when drafted. What the army did for his spirit is attested in the citation, but, according to his own testimony, he has benefited just as much physically. In a letter to his family recently he wrote:

"I'll be home soon, and when I march up in the old neighborhood you'll see that I'm still intact—nothing missing—although the boches did their best to initiate me."

LOST AND FOUND.

Fifty cents an agate line.

LOST—Reward for return of small black purse containing diamond and sapphire ring, two keys, some change and check; believed to have been lost in Flying Fame Cafeteria, 1,161 Amsterdam Av., or between there and 106 Morningside Drive. Return to M. H. Dows, St. Faith House, 419 West 110th St.

LOST—$100 reward return black ribbon neck band, mounted with damond, onyx platinum circle, small diamond clasp; lost between Hotel Plaza and Grand Central Station, via 58th St. and Madison Av. Dreicer & Co., 5th Av. and 46th St.

LOST—Wednesday evening, between 79th St. and 44th St. Theatre, solitaire diamond ring set in platinum, surrounded by small diamonds; liberal reward, no questions asked. Return to Black, Starr & Frost, 5th Av.-48th St.

LOST—On Dec. 12, between 77th St. and 5th Av. and 77th St. and Lexington Av., a gold and platinum mesh bag, with diamond frame; reward $200; no questions asked. Return to Cartier, 653 5th Av.

LOST—Lady's bead handbag, Tuesday night, Cafe Boulevard or subway between Grand Central and Atlantic Av., or Flatbush Av. or Church St. surface car; reward. X 278 Times Annex.

LOST—Bank book with $1,945.62 in checks for deposit in Commercial Exchange Bank. Reward will be given if returned to Eisenbein & Engelman, 97 2d Av.

LOST—A gray safety pocket, containing $40 and seven rings; liberal reward. Mrs. H. Robinson, 1,286 Bergen St., Brooklyn. Telephone 6229J Bedford.

LOST—Heart-shaped diamond pin between 30th St. and Broadway and 34th St. and Park Av., Monday night; reward. E. C. J., P. O. Box 136.

LOST—Bowknot pin, black ribbon surrounded with diamonds, Wednesday afternoon, between 34th and 69th Sts.; very liberal reward. Cashier, Hotel Belmont.

LOST—SMALL DIAMOND AND SAPPHIRE CLUSTER RING, in Shanley's, Yonkers, Monday night; reward. Return to 10 West 57th.

LOST—Wednesday evening, fraternity pin, marked R. J. Peacock. Liberal reward if returned to Mrs. R. J. Peacock, 515 West 111th St.

LOST—All black female cocker spaniel, license No. 12,030; return C. M. Roome, 194 Riverside Drive; reward $25.

LOST—Captain's bar, Fulton or Nassau St.; owner killed; reward. Library Dept., Bankers Trust Co., 16 Wall St.

LOST—Traveler's check; reward, and no questions asked, if returned before Friday night to Room 240, Prince George Hotel.

LOST—Silver monogram on wrist ribbon, "F. M. R." Reward if returned to cashier at Biltmore Hotel.

LOST—By soldier, green card case, money, 51st P. O.; reward. West Side Y. M. C. A.

LOST—Blue enameled watch. Telephone Rector 8790. Reward.

$150 REWARD.

Return fancy diamond and platinum bar pin, about 40 diamonds; lost Dec. 17, between 89th St. and Broadway and West 72d St., via Broadway car; no questions asked. Black, Starr & Frost, 5th Av. and 48th St.

$75 REWARD for diamond bar pin, platinum mounting, with gold pin; lost Dec. 14, vicinity Park Av.-34th St. Tiffany & Co., 5th Av. and 37th St.

Lost and Found—Cats and Dogs.

LOST—Airedale dog, black curly back, neck, yellow head and legs; $10 reward; lost near White Plains. A 384 Times.

LEFT-OVERS

After every family dinner there are nutritious bits of left-overs sufficient for another meal. Add a snappy relish—It's Economy!

LEA & PERRINS SAUCE
THE ORIGINAL WORCESTERSHIRE

The Wartime relish.

Light and Warm Overcoats, $38-$42

Light and warm, they'll not weigh you down; these Oxford overcoats made of fine fuzzy-wuzzy wool as soft as eiderdown, $38-$42. Then there are close-fitting models at $32-$37, a dark blue with a velvet cord on cuffs, collar, and pockets. A smart coat just fitted for a young Lieutenant. Careful store service and correct style go here with good value, probably $7 less than usual. G. N. Vincent, 524-526 Sixth Av., near 31st St.

For Dad —or "Him"

You say "He has everything" — and then buy cigars. That's a tragic mistake—he NEEDS everything

Sox— no man ever owned enough. Nice silk ones.

Sweaters— the new kind—light as air and warm as an ulster—

Knitted Silk Mufflers— pure luxury for a man—

Underwear— if you know him well enough—goodness knows he needs it—

Waistcoats— if you dare to pick one out—

Canes— He'd like a dozen—a cane is a friend.

Scarf Pins or Cuff Links— a man really loves jewelry—

Shirts— always shirts—a silk one, perhaps; a little better than he ever dared to buy for himself—

Traveling Bags— or perhaps one of those Brief Cases.

Wardrobe Trunk— his secret hope is to own one sometime.

Suspenders— if he doesn't wear a belt. If he does, a Silver-Buckle Belt.

Bathrobes— the most dignified garment a man ever wore—his is probably a disgrace—

Pajamas— a man is really fussy about them and likes good ones—

Kerchiefs— at least half a dozen in a box—

Silk Hats— just get his size—ours are absolutely correct—

Umbrellas— one too good to lend—

Gloves— we have sumptuous ones—

Fur Caps— that will keep him warm to his very toes—

Neckties The kind he will be "just tickled" to receive, and more than glad to wear. Specially priced at 65c, 95c, $1.35 and $1.95.

If you are still in doubt, give him a Wallach Gift Certificate and let him select his own gift—less sentimental, but it saves a lot of mistakes.

Wallach Bros.

Broadway, below Chambers
Broadway, cor. 29th

246-248 West 125th
3d Ave., cor. 122d

The Home of Hart Schaffner & Marx Clothes

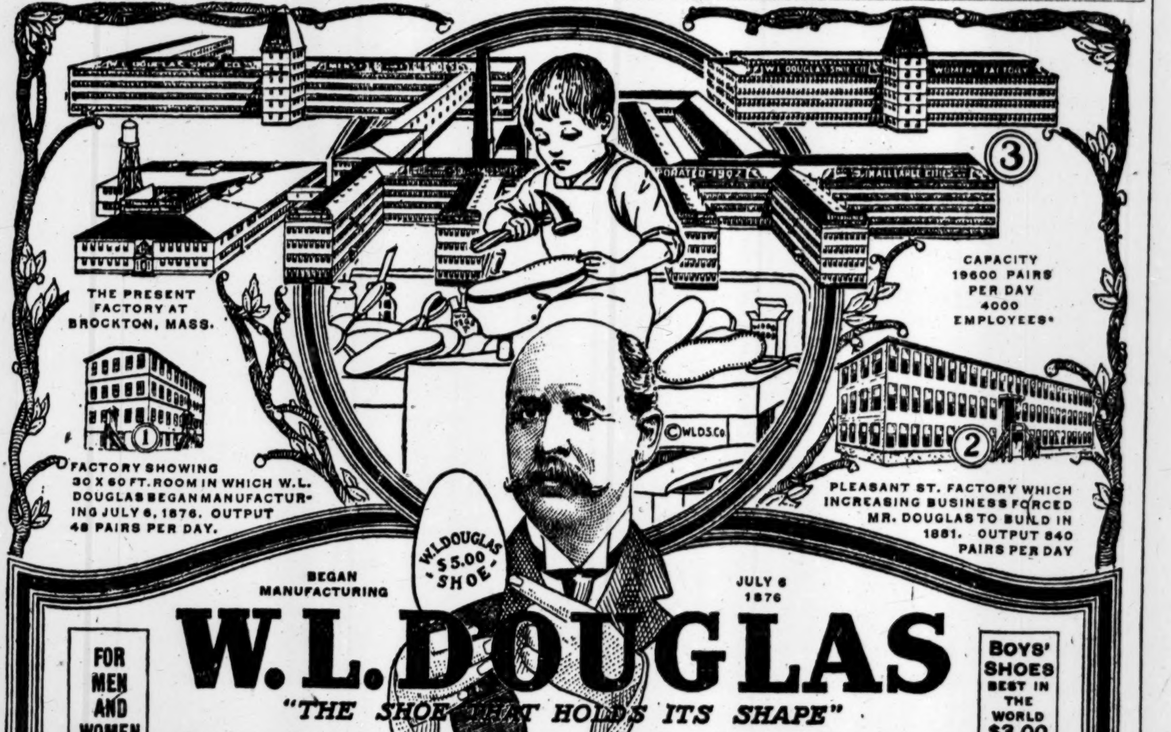
THE PRESENT FACTORY AT BROCKTON, MASS.
3
CAPACITY 19600 PAIRS PER DAY 4000 EMPLOYEES
1
FACTORY SHOWING 30 X 60 FT. ROOM IN WHICH W.L. DOUGLAS BEGAN MANUFACTURING JULY 6, 1876. OUTPUT 48 PAIRS PER DAY.
©WLDS.Co
2
PLEASANT ST. FACTORY WHICH INCREASING BUSINESS FORCED MR. DOUGLAS TO BUILD IN 1881. OUTPUT 840 PAIRS PER DAY
W.L.DOUGLAS $5.00 SHOE
BEGAN MANUFACTURING
JULY 6 1876

W.L.DOUGLAS

"THE SHOE THAT HOLDS ITS SHAPE"

FOR MEN AND WOMEN

$3.50 $4.00 $4.50 $5.00 $6.00 $7.00 & $8.00

BOYS' SHOES BEST IN THE WORLD $3.00 $3.50

You'll never need to ask "What is the price?" when the shoe salesman is showing you W.L.Douglas shoes because the actual value is determined and the retail price fixed at the factory before W. L. Douglas name and the retail price is stamped on the bottom. The stamped price is W. L. Douglas personal guarantee that the shoes are always worth the price paid for them.

Stamping the price on every pair of shoes as a protection against high prices and unreasonable profits is only one example of the constant endeavor of W. L. Douglas to protect his customers. W. L. Douglas name on shoes is his pledge that they are the best in materials, workmanship and style possible to produce at the price. Into every pair go the results of sixty-six years experience in making shoes, dating back to the time when W. L. Douglas was a lad of seven, pegging shoes.

The quality of W.L.Douglas product is guaranteed by more than 40 years experience in making fine shoes. The smart styles are the leaders in the fashion centres of America. They are made in a well-equipped factory at Brockton, Mass., by the highest paid, skilled shoemakers, under the direction and supervision of experienced men, all working with an honest determination to make the best shoes for the price that money can buy. The retail prices are the same everywhere. They cost no more in San Francisco than they do in New York.

CAUTION—Before you buy be sure W. L. Douglas name and the retail price is stamped on the bottom and the inside top facing. If the stamped price has been mutilated, BEWARE OF FRAUD.

For sale by 105 W.L.Douglas stores and over 9,000 W.L. Douglas dealers, or can be ordered direct from W. L. Douglas by mail. Send for booklet telling how to order shoes through the mail, postage free.

W L Douglas
President W. L. Douglas Shoe Co., 210 Spark St., Brockton, Mass.

W. L. Douglas Stores in Greater New York:

93 Nassau Street.
755 Broadway, cor. 8th St.
847 Broadway, near 14th.
★1852 Broadway, cor. 36th St.
1495 Broadway (Times Sq.)
★ 984 Third Avenue.
★1452 Third Avenue.
★2202 Third Av., cor. 120th St.
★2779 Third Av., bet. 146th & 147th Sts.
847 Eighth Avenue.
★250 West 125th Street.
BROOKLYN
421 Fulton Street, cor. Pearl.
★706 Broadway, near Thornton St.
★1367 Broadway, cor. Gates Avenue.
★478 Fifth Avenue, cor. 11th Street.
★859 Manhattan Avenue.
1779 Pitkin Avenue.
JERSEY CITY—18 Newark Avenue.
★HOBOKEN—120 Washington St.
★UNION HILL—276 Bergenline Ave.
★NEWARK—831 Broad Street.
★PATERSON—192 Market Street.
★TRENTON—29 East State Street.

Stores marked with a ★ carry complete lines of W.L. Douglas Shoes for Women.

James McCreery & Co.

5th Avenue ON THURSDAY AND FRIDAY 34th Street

PRE-INVENTORY SALE

Entire Stock of

WINTER SUITS

For Men and Young Men

This clothing event has been arranged for the purpose of reducing our enormous Clothing stocks prior to Inventory. Every garment taken from regular stock and reduced for immediate disposal.

FINEST SUITS

$36.75

formerly $45.00, 50.00, 55.00, 60.00

Entire stock of Suits, not odds and ends, but full lines of handsome garments; made of high-grade Fabrics; smart and conservative models; mostly neat patterns; coats full, half or quarter lined; many quarter silk-lined; size 34 to 50.

HIGH-GRADE SUITS

$26.50

formerly $32.50, 35.00, 38.00, 40.00

Tailored of excellent Fabrics; a large variety of attractive patterns and models; coats full, half or quarter lined; size 34 to 44.

MEN'S CLOTHING DEPT.—FIFTH FLOOR

Holiday Gifts That Please Men

Holiday Sale Offering Greatest Values in

MEN'S NECKWEAR

2,900
Silk Scarfs
2.15
McCreery's Open-End Four-in-Hand Scarfs

4,500
Silk Scarfs
1.65
McCreery's Holiday Special Silk Scarfs

12,000 Silk Scarfs

95c

Open-End Four-in-Hand Silk Scarfs at less than present wholesale cost.

December Sale

MEN'S FUR-LINED OVERCOATS

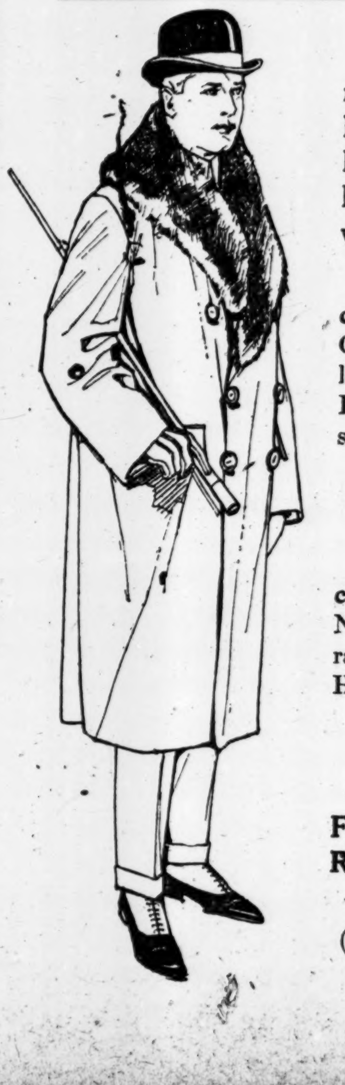

High-grade Overcoats made of Brown, Oxford or Black Broadcloth; rich Fur linings; superior tailoring; much below prevailing prices.

1—Man's Fur-Lined Overcoat, as illustrated; of Brown or Oxford Cloth; lined with selected Marmot skins; collar of Beaver, Persian Lamb or Hudson Seal.

95.00

2—Man's Fur-Lined Overcoat, as illustrated; lined with Natural Dark Northern Muskrat with collar of Otter, Beaver, Hudson Seal or Persian Lamb.

125.00

Fur Caps, Gloves and Lap Robes also at low prices.

(FUR DEPARTMENT—FOURTH FLOOR)